

UNITED STATES
DEPARTMENT OF THE INTERIOR
BUREAU OF LAND MANAGEMENT

AUG 01 2014

FORM APPROVED
OMB No. 1004-0137
Expires: July 31, 2010

SUNDRY NOTICES AND REPORTS ON WELLS
Do not use this form for proposals to drill or to re-enter an abandoned well. Use Form 3160-3 (APD) for such proposals.

SUBMIT IN TRIPLICATE - Other instructions on page 2.

1. Type of Well <input type="checkbox"/> Oil Well <input checked="" type="checkbox"/> Gas Well <input type="checkbox"/> Other		7. If Unit of CA/Agreement, Name and/or No.
2. Name of Operator ConocoPhillips Company		8. Well Name and No. Newsom 18E
3a. Address PO Box 4289, Farmington, NM 87499	3b. Phone No. (include area code) (505) 326-9700	9. API Well No. 30-045-30687
4. Location of Well (Footage, Sec., T., R., M., or Survey Description) Surface UL F (SENW), 1800' FNL & 1450' FWL, Sec. 20, T26N, R8W		10. Field and Pool or Exploratory Area Basin DK
		11. Country or Parish, State San Juan New Mexico

12. CHECK THE APPROPRIATE BOX(ES) TO INDICATE NATURE OF NOTICE, REPORT OR OTHER DATA

TYPE OF SUBMISSION	TYPE OF ACTION			
<input checked="" type="checkbox"/> Notice of Intent	<input type="checkbox"/> Acidize	<input type="checkbox"/> Deepen	<input type="checkbox"/> Production (Start/Resume)	<input type="checkbox"/> Water Shut-Off
<input type="checkbox"/> Subsequent Report	<input type="checkbox"/> Alter Casing	<input type="checkbox"/> Fracture Treat	<input type="checkbox"/> Reclamation	<input type="checkbox"/> Well Integrity
<input type="checkbox"/> Final Abandonment Notice	<input type="checkbox"/> Casing Repair	<input type="checkbox"/> New Construction	<input type="checkbox"/> Recomplete	<input type="checkbox"/> Other
	<input type="checkbox"/> Change Plans	<input checked="" type="checkbox"/> Plug and Abandon	<input type="checkbox"/> Temporarily Abandon	
	<input type="checkbox"/> Convert to Injection	<input type="checkbox"/> Plug Back	<input type="checkbox"/> Water Disposal	

13. Describe Proposed or Completed Operation: Clearly state all pertinent details, including estimated starting date of any proposed work and approximate duration thereof. If the proposal is to deepen directionally or recompleat horizontally, give subsurface locations and measured and true vertical depths of all pertinent markers and zones. Attach the bond under which the work will be performed or provide the Bond No. on file with BLM/BIA. Required subsequent reports must be filed within 30 days following completion of the involved operations. If the operation results in a multiple completion or recompleat in a new interval, a Form 3160-4 must be filed once Testing has been completed. Final Abandonment Notices must be filed only after all requirements, including reclamation, have been completed and the operator has determined that the site is ready for final inspection.)

ConocoPhillips requests permission to P&A the subject well bore per the attached procedure, current & proposed well bore schematics. The Pre P&AA onsite was held on 7/28/14 w/ Bob Switzer. The revegetation plan is attached. A closed loop system will be utilized for this P&A.

OIL CONS. DIV DIST. 3

AUG 14 2014

Notify NMOCD 24 hrs
prior to beginning
operations

BLM'S APPROVAL OR ACCEPTANCE OF THIS ACTION DOES NOT RELIEVE THE LESSEE AND OPERATOR FROM OBTAINING ANY OTHER AUTHORIZATION REQUIRED FOR OPERATIONS ON FEDERAL AND INDIAN LANDS

**SEE ATTACHED FOR
CONDITIONS OF APPROVAL**

14. I hereby certify that the foregoing is true and correct. Name (Printed/Typed) Kenny Davis		Title Staff Regulatory Technician
Signature 		Date 8/1/2014

THIS SPACE FOR FEDERAL OR STATE OFFICE USE

Approved by Troy Salvors	Title Petroleum Eng.	Date 8/13/2014
Conditions of approval, if any, are attached. Approval of this notice does not warrant or certify that the applicant holds legal or equitable title to those rights in the subject lease which would entitle the applicant to conduct operations thereon.		Office FFO

Title 18 U.S.C. Section 1001 and Title 43 U.S.C. Section 1212, make it a crime for any person knowingly and willfully to make to any department or agency of the United States any false, fictitious or fraudulent statements or representations as to any matter within its jurisdiction.

IMOC. A

ConocoPhillips
NEWSOM 18E
Expense - P&A

Lat 36° 28' 32.12" N

Long 107° 42' 30.938" W

PROCEDURE

This project requires the use of an A-Plus steel tank to handle waste fluids circulated from the well and cement wash up.

1. Hold pre-job safety meeting. Comply with all NMOC, BLM, and COPC safety and environmental regulations. Test rig anchors prior to moving in rig. **Before RU, run WL remove downhole equipment. If an obstruction is found, set a locking-3-slip-stop in the tubing.**

2. MIRU workover rig. Check casing, tubing, and bradenhead pressures and record them in Wellview. **If there is pressure on the BH, contact the Wells Engineer.**

3. Remove existing piping on casing valve. RU blow lines from casing valves and being blowing down casing pressure. Kill well as necessary. Ensure well is dead or on a vacuum.

4. ND wellhead and NU BOPE. Pressure and function test BOP to 250 psi low and 1000 psi over SICP high to a maximum of 2000 psi held and charted for 10 minutes as per COP Well Control Manual. PU and remove tubing hanger

5. TOOH with tubing (per pertinent data sheet).

Tubing size: 2-3/8" 4.7# J-55 EUE

Set Depth: 6,357' KB

KB: 13'

6. PU 3-7/8" bit and watermelon mill and round trip as deep as possible above CIBP at 6,364'.

7. Load hole, and pressure test casing to 800 psi. If casing does not test, then spot or tag subsequent plugs as appropriate. RIH with wireline and run CBL from 6,364' to surface under 500 psi pressure. Send CBL to Wells Engineer, Superintendent and Regulatory. Based on TOC, adjust plugs as needed to ensure cement coverage inside and outside of pipe for isolation. If casing does not test, tag plugs as necessary. TIH with tubing. Pressure test tubing to 1,000 psi.

All cement volumes use 100% excess outside pipe and 50' excess inside pipe. The stabilizing wellbore fluid will be 8.3 ppg, sufficient to balance all exposed formation pressures. All cement will be ASTM Class B mixed at 15.6 ppg with a 1.18 cf/sk yield.

8. Plug 1 (Perforations, Dakota, and Graneros formations, 6,264-6,364', 12 Sacks Class B Cement)

Mix 12 sx Class B cement and spot a balanced plug inside the casing to cover the perforations, Dakota, and Graneros formation tops. PUH.

See CoA

9. Plug 2 (Gallup and Mancos formations, 4,735-5,524', 64 Sacks Class B Cement)

Mix 64 sx Class B cement and spot a balanced plug inside the casing to cover the Gallup and Mancos formation tops. PUH.

10. Plug 3 (Mesaverde formation, 3,534-3,634', 12 Sacks Class B Cement)

Mix 12 sx Class B cement and spot a balanced plug inside the casing to cover the Mesaverde formation top. PUH.

11. Plug 4 (Pictured Cliffs and Fruitland formations, 1,548-2,068', 44 Sacks Class B Cement)

Mix 44 sx Class B cement and spot a balanced plug inside the casing to cover the Pictured Cliffs and Fruitland formation tops. PUH.

12. Plug 5 (Kirtland and Ojo Alamo formations, 1,090-1,428', 30 Sacks Class B Cement)

Mix 30 sx Class B cement and spot a balanced plug inside the casing to cover the Kirtland and Ojo Alamo formation tops. PUH.

13. Plug 6 (Surface casing shoe and surface formation, 0-550', 196 Sacks Class B Cement)

RU WL and perforate 4 big hole charge (if available) squeeze holes at 495'. TOOH and RD wireline. Observe well for 30 minutes per BLM regulations. RU pump, close blind rams and establish circulation out bradenhead with water. Circulate BH clean. TIH with 4-1/2" CR and set at 445'. Mix 158 sx Class B cement and squeeze until good cement returns to surface out BH valve. Shut BH valve and squeeze to max 200 psi. Sting out of CR and reverse circulate cement out of tubing. TOOH and LD stinger. TIH with open ended tubing to 445'. Mix 38 sx Class B cement and pump inside plug. TOOH and LD Tubing. SI well and WOC.

14. Nipple down BOP and cut off casing below the casing flange. Install P&A marker with cement to comply with regulations. Rig down, move off location, cut off anchors, and restore location.



Basic- Schematic - Current

NEWSOM #18E

District SOUTH	Field Name DK	API / UWI 3004630687	County SAN JUAN	State/Province NEW MEXICO
Original Spud Date 11/25/2001	Surface Legal Location 02D-026N-008W-F	East/West Distance (ft) 1,450.00	East/West Reference FWL	North/South Distance (ft) 1,800.00
		North/South Reference FNL		

VERTICAL - Original Hole, 6/11/2014 8:23:41 AM

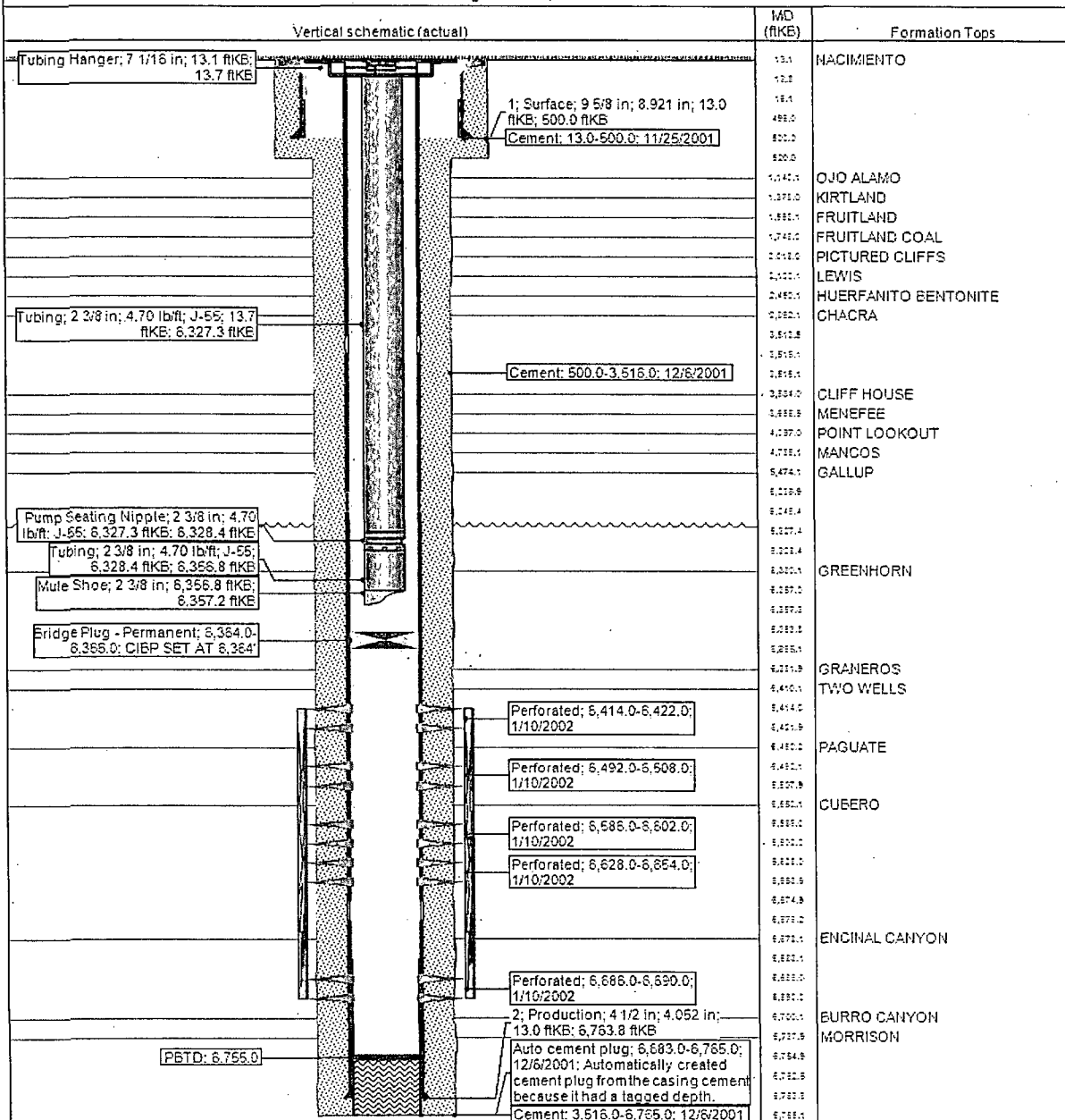

UNITED STATES DEPARTMENT OF THE INTERIOR
BUREAU OF LAND MANAGEMENT
FARMINGTON DISTRICT OFFICE
6251 COLLEGE BLVD.
FARMINGTON, NEW MEXICO 87402

Attachment to notice of
Intention to Abandon:

Re: Permanent Abandonment
Well: Newsom #18E

CONDITIONS OF APPROVAL

1. Plugging operations authorized are subject to the attached "General Requirements for Permanent Abandonment of Wells on Federal and Indian Lease."
2. Farmington Office is to be notified at least 24 hours before the plugging operations commence (505) 564-7750.
3. The following modifications to your plugging program are to be made:
 - a) Bring the top of plug #2 to 4649 ft. to cover the Gallup and Mancos tops. Adjust cement volume accordingly.
 - b) Set a balanced inside plug (2952-2852) ft. to cover the Chacra top.

Operator will run a CBL from 6364 ft. to surface to verify cement top. Submit electronic copy of the log for verification to the following BLM address: tsalyers@blm.gov

You are also required to place cement excesses per 4.2 and 4.4 of the attached General Requirements.

Office Hours: 7:45 a.m. to 4:30 p.m.