

State of New Mexico
Energy, Minerals and Natural Resources Department

Susana Martinez
Governor

David Martin
Cabinet Secretary

Brett F. Woods, Ph.D.
Deputy Cabinet Secretary

Jami Bailey, Division Director
Oil Conservation Division



New Mexico Oil Conservation Division approval and conditions listed below are made in accordance with OCD Rule 19.15.7.11 and are in addition to the actions approved by BLM on the following 3160-4 or 3160-5 form.

Operator Signature Date: 8/19/14

Well information:

API WELL #	Well Name	Well #	Operator Name	Type	Stat	County	Surf. Owner	UL	Sec	Twp	N/S	Rng	W/E
30-045-33776-00-00	BOLACK C	002R	XTO ENERGY, INC	G	A	San Juan	F	F	28	27	N	8	W

Application Type:

- ☒ P&A ☐ Drilling/Casing Change ☐ Location Change
☐ Recomplete/DHC (For hydraulic fracturing operations review EPA Underground injection control Guidance #84)
☐ Other:

Conditions of Approval:

Notify NMOCD 24hrs prior to beginning operations

Extend Ojo Alamo plug to 1283 feet

NMOCD Approved by Signature

9-18-14
Date

UNITED STATES
DEPARTMENT OF THE INTERIOR
BUREAU OF LAND MANAGEMENTFORM APPROVED
OMB NO. 1004-0137
Expires July 31, 2010

SUNDRY NOTICES AND REPORTS ON WELLS

Do not use this form for proposals to drill or to re-enter an abandoned well. Use Form 3160-3 (APD) for such proposals.

SUBMIT IN TRIPLICATE - Other instructions on page 2

AUG 20 2014

1. Type of Well
☐ Oil Well ☒ Gas Well ☐ Other

2. Name of Operator

XTO ENERGY INC.

3a. Address

382 CR 3100 AZTEC, NM 87410

3b. Phone No. (include area code)

505-333-3630

4. Location of Well (Footage, Sec., T., R., M., or Survey Description)

1860' FNL & 1620' FWL SENW SEC 28 (F) - T27N-R8W

5. Lease Serial No.

NMSF-079232

6. If Indian, Allottee or Tribe Name

7. If Unit or CA/Agreement, Name and/or No.

8. Well Name and No.

BOLACK C #2R

9. API Well No.

30-045-33776

10. Field and Pool, or Exploratory Area

S. BLANCO PICTURED CLIFFS

11. County or Parish, State

SAN JUAN

NM

12. CHECK APPROPRIATE BOX(ES) TO INDICATE NATURE OF NOTICE, REPORT, OR OTHER DATA

TYPE OF SUBMISSION

- ☒ Notice of Intent
☐ Subsequent Report
☐ Final Abandonment Notice

TYPE OF ACTION

- | | | | |
|---|--|--|---|
| <input type="checkbox"/> Acidize | <input type="checkbox"/> Deepen | <input type="checkbox"/> Production (Start/Resume) | <input type="checkbox"/> Water Shut-Off |
| <input type="checkbox"/> Alter Casing | <input type="checkbox"/> Fracture Treat | <input type="checkbox"/> Reclamation | <input type="checkbox"/> Well Integrity |
| <input type="checkbox"/> Casing Repair | <input type="checkbox"/> New Construction | <input type="checkbox"/> Recomplete | <input type="checkbox"/> Other |
| <input type="checkbox"/> Change Plans | <input checked="" type="checkbox"/> Plug and Abandon | <input type="checkbox"/> Temporarily Abandon | |
| <input type="checkbox"/> Convert to Injection | <input type="checkbox"/> Plug Back | <input type="checkbox"/> Water Disposal | |

13. Describe Proposed or Completed Operation (clearly state all pertinent details, including estimated starting date of any proposed work and approximate duration thereof. If the proposal is to deepen directionally or recomple horizontally, give subsurface locations and measured and true vertical depths of all pertinent markers and zones. Attach the Bond under which the work will be performed or provide the Bond No. on file with BLM/BIA. Required subsequent reports shall be filed within 30 days following completion of the involved operations. If the operation results in a multiple completion or recompletion in a new interval, a Form 3160-4 shall be filed once testing has been completed. Final Abandonment Notices shall be filed only after all requirements, including reclamation, have been completed, and the operator has determined that the final site is ready for final inspection.)

XTO Energy Inc. proposes to plug & abandon this well per the attached procedure and will be using a Closed Loop System. Please see also the attached current & proposed wellbore diagrams and surface reclamation plan.

RCVD SEP 5 '14

OIL CONS. DIV.

DIST. 3

SEE ATTACHED FOR
CONDITIONS OF APPROVAL

BLM'S APPROVAL OR ACCEPTANCE OF THIS ACTION DOES NOT RELIEVE THE LESSEE AND OPERATOR FROM OBTAINING ANY OTHER AUTHORIZATION REQUIRED FOR OPERATIONS ON FEDERAL AND INDIAN LANDS

14. I hereby certify that the foregoing is true and correct
Name (Printed/Typed)

SHERRY J. MORROW

Title REGULATORY ANALYST

Signature

Date 8/19/2014

THIS SPACE FOR FEDERAL OR STATE OFFICE USE

Approved by

RM Troy Salyers

Title

Petroleum Eng.

Date

9/3/2014

Conditions of approval, if any, are attached. Approval of this notice does not warrant or certify that the applicant holds legal or equitable title to those rights in the subject lease which would entitle the applicant to conduct operations thereon.

Office

FFO

LWA _____
MTG _____
Approved _____

PLUG AND ABANDONMENT PROCEDURE

July 31, 2014

Bolack C #2R

Blanco S Pictured Cliffs
1860' FNL and 1620' FWL, Section 28, T27N, R8W
San Juan County, New Mexico / API 30-045-33776
Lat: _____ / Lat: _____

Note: All cement volumes use 100% excess outside pipe and 50' excess inside. The stabilizing wellbore fluid will be 8.3 ppg, sufficient to balance all exposed formation pressures. All cement will be Class B, mixed at 15.6 ppg with a 1.18 cf/sx yield.

1. Install and test location rig anchors. Comply with all NMOC, BLM, and Operator safety regulations. MOL and RU daylight pulling unit. Conduct safety meeting for all personnel on location. Record casing, tubing and bradenhead pressures. NU relief line and blow down well. Kill well with water as necessary and at least pump tubing capacity of water down the tubing. ND wellhead and NU BOP. Function test BOP.
2. Rods: Yes X, No _____, Unknown _____.
Tubing: Yes X, No _____, Unknown _____, Size 2.375", Length 2295'.
Packer: Yes _____, No X, Unknown _____, Type _____.
If this well has rods or a packer, then modify the work sequence in step #2 as appropriate.
3. **Plug #1 (Pictured Cliffs perfs and top, 2218' – 2168')**: Round trip 5.5" gauge ring to 2218' or as deep as possible. RIH and set 5.5" cement retainer at 2218'. Pressure test tubing to 1000 PSI. Circulate well clean. Attempt to pressure test casing to 800 PSI. If casing does not test then spot or tag subsequent plugs as appropriate. Mix 12 sxs Class B cement inside casing to isolate the Pictured Cliffs perforations and top. PUH.
4. **Plug #2 (Fruitland, Kirtland and Ojo Alamo tops, 1812' – 1416')**: *See COA* Mix approximately 52 sxs cement and spot a balanced plug to isolate Fruitland, Kirtland and Ojo Alamo tops. PUH.
5. **Plug #3 (8.625" casing shoe, 293' – 0')**: Mix approximately 39 sxs cement and spot a balanced plug from 293' to surface. Shut well in and WOC. Shut in well and WOC.
6. ND BOP and cut off casing below surface casing flange. Install P&A marker with cement to comply with regulations. RD, move off location, cut off anchors and restore location.



XTO - Proposed P&A Wellbore Diagram

Well Name: Bolack C 02R

API/UWI 30045337760000	E/W Dist (ft) 1,620.0	E/W Ref FWL	N/S Dist (ft) 1,860.0	N/S Ref FNL	Location T27N-R08W-S28	Field Name Blanco S Pictured Cliffs	County San Juan	State/Province New Mexico
Well Configuration Type Vertical	XTO ID B 72419	Orig KB Elev (ft) 6,187.00	Gr Elev (ft) 6,176.00	KB-Grd (ft) 11.00	Spud Date 2/22/2007	PBTD (All) (ftKB) Original Hole - 2361.0	Total Depth (ftKB) 2,386.0	Method Of Production Beam

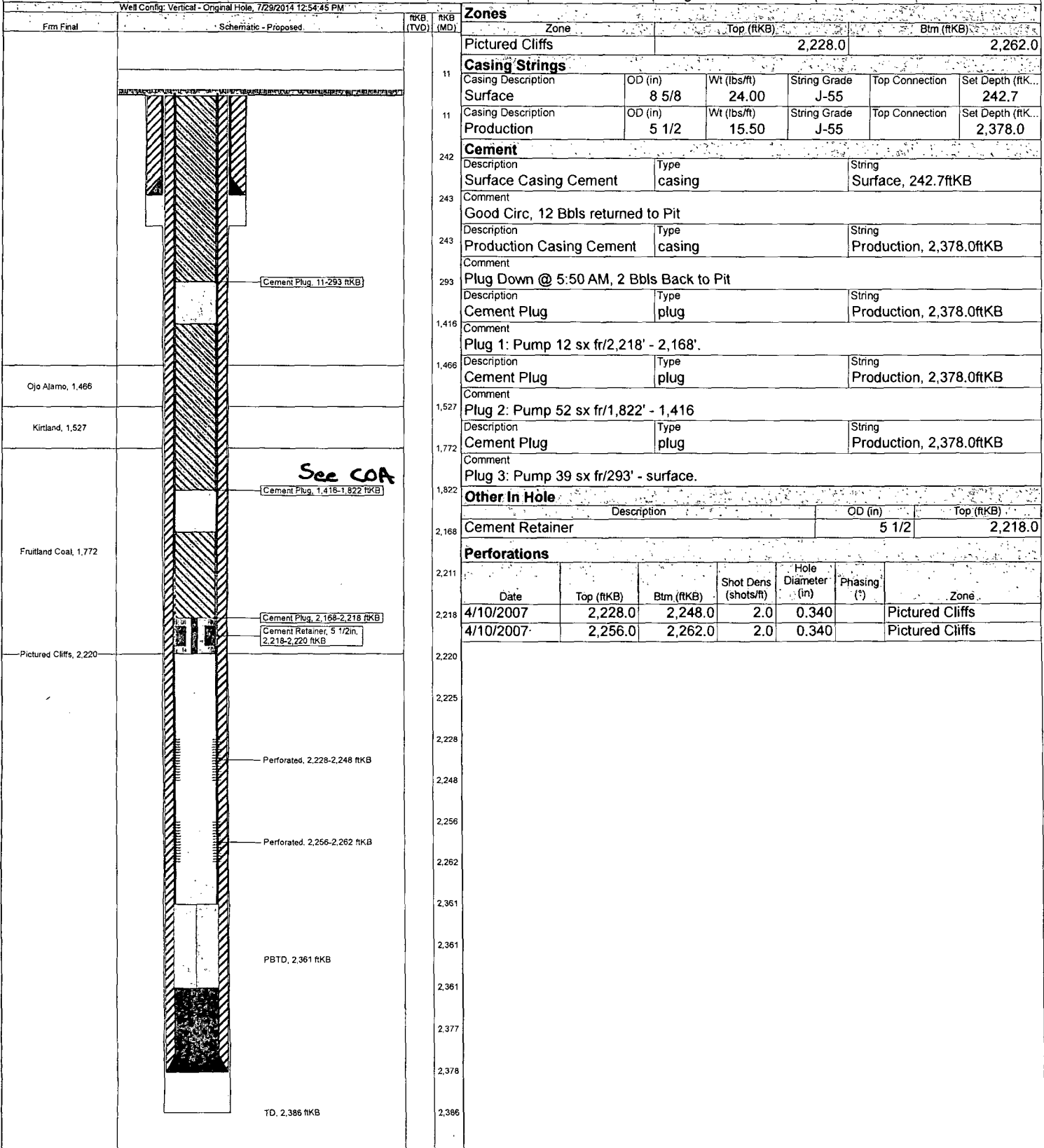

UNITED STATES DEPARTMENT OF THE INTERIOR
BUREAU OF LAND MANAGEMENT
FARMINGTON DISTRICT OFFICE
6251 COLLEGE BLVD.
FARMINGTON, NEW MEXICO 87402

Attachment to notice of
Intention to Abandon:

Re: Permanent Abandonment
Well: Bolack C #2R

CONDITIONS OF APPROVAL

1. Plugging operations authorized are subject to the attached "General Requirements for Permanent Abandonment of Wells on Federal and Indian Lease."
2. Farmington Office is to be notified at least 24 hours before the plugging operations commence (505) 564-7750.
3. The following modification(s) to your plugging program are to be made:
 - a) Set plug #2 (2060-1314) ft. to cover the Fruitland, Kirtland and Ojo Alamo tops. Adjust cement volume accordingly.

You are also required to place cement excesses per 4.2 and 4.4 of the attached General Requirements.

Office Hours: 7:45 a.m. to 4:30 p.m.