

UNITED STATES
DEPARTMENT OF THE INTERIOR
BUREAU OF LAND MANAGEMENT

FORM APPROVED
OMB No. 1004-0137
Expires: March 31, 2007

SUNDRY NOTICES AND REPORTS ON WELLS
Do not use this form for proposals to drill or to re-enter an abandoned well. Use Form 3160-3 (APD) for such proposals.

SEP 23 2014

5. Lease Serial No.

SF-078770

6. If Indian, Allottee or Tribe Name

7. If Unit of CA/Agreement, Name and/or No.

Rosa Unit

8. Well Name and No.

Rosa Unit #378

9. API Well No.

30-039-30410

10. Field and Pool or Exploratory Area
Basin Fruitland Coal

11. Country or Parish, State
Rio Arriba, NM

SUBMIT IN TRIPLICATE – Other instructions on page 2.

1. Type of Well

☐ Oil Well ☒ Gas Well ☐ Other

2. Name of Operator

WPX Energy Production, LLC

3a. Address

PO Box 640 Aztec, NM 87410

3b. Phone No. (include area code)

505-333-1808

4. Location of Well (Footage, Sec., T., R., M., or Survey Description)

2060' FNL & 1945' FEL
1650' FNL & 990' FEL SEC 27, 31N, R5W

12. CHECK THE APPROPRIATE BOX(ES) TO INDICATE NATURE OF NOTICE, REPORT OR OTHER DATA

TYPE OF SUBMISSION	TYPE OF ACTION			
<input type="checkbox"/> Notice of Intent	<input type="checkbox"/> Acidize	<input type="checkbox"/> Deepen	<input type="checkbox"/> Production (Start/Resume)	<input type="checkbox"/> Water Shut-Off
<input checked="" type="checkbox"/> Subsequent Report	<input type="checkbox"/> Alter Casing	<input type="checkbox"/> Fracture Treat	<input type="checkbox"/> Reclamation	<input type="checkbox"/> Well Integrity
<input type="checkbox"/> Final Abandonment Notice	<input type="checkbox"/> Casing Repair	<input type="checkbox"/> New Construction	<input type="checkbox"/> Recomplete	<input checked="" type="checkbox"/> Other <u>GAS LIFT INSTALL</u>
	<input type="checkbox"/> Change Plans	<input type="checkbox"/> Plug and Abandon	<input type="checkbox"/> Temporarily Abandon	
	<input type="checkbox"/> Convert to Injection	<input type="checkbox"/> Plug Back	<input type="checkbox"/> Water Disposal	

13. Describe Proposed or Completed Operation: Clearly state all pertinent details, including estimated starting date of any proposed work and approximate duration thereof. If the proposal is to deepen directionally or recompleat horizontally, give subsurface locations and measured and true vertical depths of all pertinent markers and zones. Attach the Bond under which the work will be performed or provide the Bond No. on file with BLM/BIA. Required subsequent reports must be filed within 30 days following completion of the involved operations. If the operation results in a multiple completion or recompleat in a new interval, a Form 3160-4 must be filed once testing has been completed. Final Abandonment Notices must be filed only after all requirements, including reclamation, have been completed and the operator has determined that the site is ready for final inspection.)

9/18/14 – MIRU HWS #12 to install gas lift .

OIL CONS. DIV DIST. 3

Pull rod pump and production tubing

OCT 23 2014

9/19/14 – Land well @ 3518' as follows: 2.875 tgb hanger, 1 jt, 10' sub, 40 jts, gas lift valve #3, 35 jts, gas lift valve #2, 27 jts, gas lift valve #1, 1jt, 4' sub, on off F nipple @ 3300', 7" x 2.875" arrow set 1-X pkr @ 3301', 2.875" x 2.375" XO, 6 jts 2.375" eue8rd j-55 tbg, 1.87 xn nipple, 1 jt, 3' 1/2 ms ma.

Please file your allocation methodology and facility schematic.

14. I hereby certify that the foregoing is true and correct.

Name (Printed/Typed)

Larry Higgins

Title Regulatory Specialist

Signature

Larry Higgins

Date 9/23/14

THIS SPACE FOR FEDERAL OR STATE OFFICE USE

ACCEPTED FOR RECORD

Approved by

Title

Date OCT 21 2014

Conditions of approval, if any, are attached. Approval of this notice does not warrant or certify that the applicant holds legal or equitable title to those rights in the subject lease which would entitle the applicant to conduct operations thereon.

Office

FARMINGTON FIELD OFFICE

BY: *[Signature]*

Title 18 U.S.C. Section 1001 and Title 43 U.S.C. Section 1212, make it a crime for any person knowingly and willfully to make to any department or agency of the United States any false, fictitious or fraudulent statements or representations as to any matter within its jurisdiction.

(Instructions on page 2)

NMOCD

ROSA UNIT #378 BASIN FRUITLAND COAL

Surface Location:

2060' FNL and 1945' FEL
SW/4 NE/4 Sec 27 (G), T31N, R5W
Rio Arriba, NM

Bottom Hole Location:

1601' FNL and 935' FEL
SE/4 NE/4 Sec 27 (H), T31N, R5W
Rio Arriba, NM

Elevation: 6511' GR
API # 30-039-30410

Spud: 07/26/08

Completed: 09/16/08

Gas lift install: 9/19/14

Top	MD Depth	TVD Depth
Ojo Alamo	2810'	2660'
Kirtland	2930'	2770'
Fruitland	3332'	3140'

Land well @ 3518' as follows: 2.875 tgb hanger, 1 jt, 10' sub, 40 jts, gas lift valve #3, 35 jts, gas lift valve #2, 27 jts, gas lift valve #1, 1 jt, 4' sub, on off F nipple @ 3300', 7" x 2.875" arrow set 1-X pkr @ 3301', 2.875" x 2.375" XO, 6 jts 2.375" eue8rd j-55 tbg, 1.87 xn nipple, 1 jt, 3' 1/2 ms

0.53", 4SPF 3460' - 3470' (40 SHOTS)
260 holes total 3513' - 3568' (220 SHOTS)

Open hole from 6-1/4" to 9-1/2"
from 3444' to 3665' MD

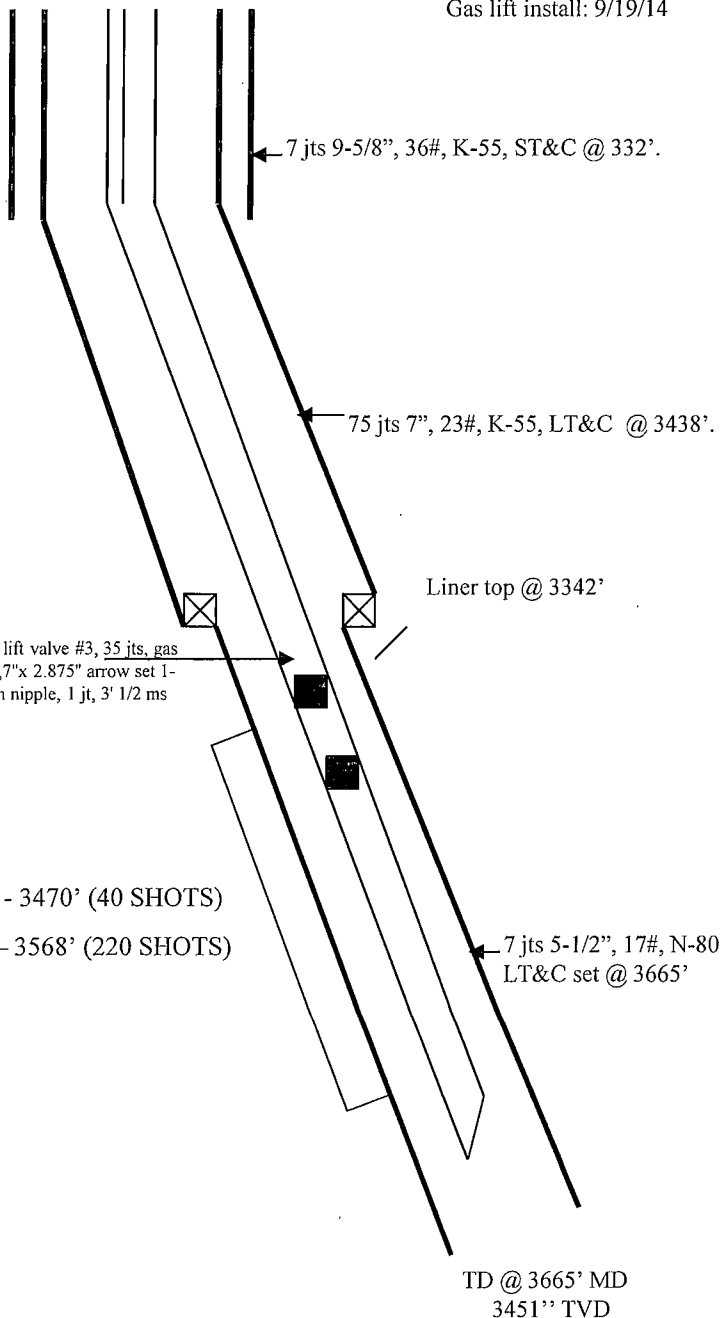

Hole Size	Casing	Cement	Volume	Top of Cmt
12-1/4"	9-5/8", 36#	150 sxs	212 cu.ft.	Surface
8-3/4"	7", 23#	490 sxs	998 cu.ft.	Surface
6-1/4"	5-1/2", 17#	Did Not Cmt		