

District I  
1625 N. French Dr., Hobbs, NM 88240  
District II  
811 S. First St., Artesia, NM 88210  
District III  
1000 Rio Brazos Road, Aztec, NM 87410  
District IV  
1220 S. St. Francis Dr., Santa Fe, NM 87505

State of New Mexico  
Energy Minerals and Natural Resources

Oil Conservation Division  
1220 South St. Francis Dr.  
Santa Fe, NM 87505

Form C-141  
Revised August 8, 2011

Submit 1 Copy to appropriate District Office in  
accordance with 19.15.29 NMAC.

**Release Notification and Corrective Action**

**OPERATOR**

☐ Initial Report ☒ Final Report

Name of Company WPX Energy Production	Contact Vanessa K Fields	
Address PO Box 640	Telephone No. 505-333-1880	
Facility Name Rosa Unit #209A	Facility Type Well Site	
Surface Owner USFS	Mineral Owner USFS	API No. 30-039-27699

**LOCATION OF RELEASE**

Unit Letter O	Section 24	Township 31N	Range 05W	Feet from the	North/South Line	Feet from the	East/West Line	County Rio Arriba
------------------	---------------	-----------------	--------------	---------------	------------------	---------------	----------------	----------------------

Latitude 36.88163 Longitude -107.41184  
Additional Lat/Long is located on Envirotech Analytical Results

**NATURE OF RELEASE**

Type of Release Produced Water	Volume of Release 100BBLS	Volume Recovered 60 BBLS
Source of Release Transfer pump to electrical grid broke resulting in produced water spill	Date and Hour of Occurrence 8-28-2014 10:45 pm	Date and Hour of Discovery 8-8-2014 10:45 pm
Was Immediate Notice Given? <input checked="" type="checkbox"/> Yes <input type="checkbox"/> No <input type="checkbox"/> Not Required	If YES, To Whom? Brandon Powell NMOCD, Cory Smith, NMOCD (See attached e-mail) & by Phone	
By Whom? Vanessa Fields	Date and Hour 8-8-2014 at 12:05 pm	
Was a Watercourse Reached? <input type="checkbox"/> Yes <input checked="" type="checkbox"/> No	If YES, Volume Impacting the Watercourse. N/A	

If a Watercourse was Impacted, Describe Fully.\*  
N/A

RCVD SEP 8 '14

OIL CONS. DIV.  
DIST. 3

Describe Cause of Problem and Remedial Action Taken.\*

The transfer pump to the electrical grid broke resulting in the produced water spill. Further investigation is ongoing to determine the cause of the equipment failure.

Describe Area Affected and Cleanup Action Taken.\*

Spill migrated off of location onto the roadway ending in the existing wash(Referenced Google Image attached)Recovered 60 BBLs with spec truck, obtained soil samples to access the impact. Results of the samples determined no hydrocarbon impact to soil and minimal salt (Please see attached). WPX racked in 1200 pound bags of gypsum onto the affected area. The analytical results attached fall within the NMOCD spill criteria.

I hereby certify that the information given above is true and complete to the best of my knowledge and understand that pursuant to NMOCD rules and regulations all operators are required to report and/or file certain release notifications and perform corrective actions for releases which may endanger public health or the environment. The acceptance of a C-141 report by the NMOCD marked as "Final Report" does not relieve the operator of liability should their operations have failed to adequately investigate and remediate contamination that pose a threat to ground water, surface water, human health or the environment. In addition, NMOCD acceptance of a C-141 report does not relieve the operator of responsibility for compliance with any other federal, state, or local laws and/or regulations.

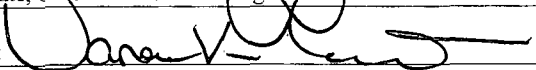
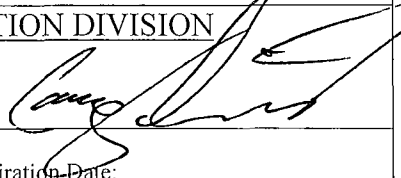
Signature: 	OIL CONSERVATION DIVISION	
Printed Name: Vanessa K Fields	Approved by Environmental Specialist: 	
Title: Environmental Specialist	Approval Date: 11/17/14	Expiration Date:
E-mail Address: Vanessa.fields@wpxenergy.com	Conditions of Approval:	Attached <input type="checkbox"/>
Date: 9/05/2014	Phone: 333-1880	

\* Attach Additional Sheets If Necessary

#NCS 14 32151260

17

## Fields, Vanessa

---

**From:** Fields, Vanessa  
**Sent:** Thursday, August 28, 2014 12:05 PM  
**To:** 'Powell, Brandon, EMNRD'; Smith, Cory, EMNRD; 'Ketcham, Shari'  
**Cc:** Shaw, Buddy  
**Subject:** Produced water spill Rosa 209A

**Importance:** High

**Rosa Unit#209A API# 30-039-27699 024 31N 06W Lat 36.88072 Long -107.41139**

Good Afternoon,

At 10:45 today ( August 28, 2014) it was discovered that the transfer pump to the grid on the Rosa 209A had broke. A estimated release of 100 BBL's of produced water were released off location onto the adjacent wash. Per our conversation earlier Brandon, the spill will be ranked at a 20. WPX is currently evaluating the spill and will provide more information in the C-141.

Please let me know if you have any further questions and/or concerns at this time.

Thank you,

Vanessa Fields  
Environmental Specialist  
Office# 505-333-1880  
Fax# 505-333-1805  
Cell# 505-419-6219  
[vanessa.fields@wpxenergy.com](mailto:vanessa.fields@wpxenergy.com)

**WPXENERGY.**

## Fields, Vanessa

---

**From:** Smith, Cory, EMNRD [Cory.Smith@state.nm.us]  
**Sent:** Thursday, September 04, 2014 9:39 AM  
**To:** Fields, Vanessa  
**Subject:** RE: WPX - prelims for Rosa 209A Spill

Vanessa,

Reviewing the prelims for the Rosa 209A, NMOCD is requesting no further delineation of the release.

Please submit a Final C-141 with all necessary attachments.

Thank you,

Cory Smith  
Environmental Specialist  
Oil Conservation Division  
Energy, Minerals, & Natural Resources  
1000 Rio Brazos, Aztec, NM 87410  
(505)334-6178 ext 115  
[cory.smith@state.nm.us](mailto:cory.smith@state.nm.us)

-----Original Message-----

From: Fields, Vanessa [<mailto:Vanessa.Fields@wpxenergy.com>]  
Sent: Thursday, September 04, 2014 9:32 AM  
To: Smith, Cory, EMNRD  
Subject: FW: WPX - prelims for Rosa 209A Spill

Vanessa Fields  
Environmental Specialist  
Office# 505-333-1880  
Fax# 505-333-1805  
Cell# 505-419-6219  
[vanessa.fields@wpxenergy.com](mailto:vanessa.fields@wpxenergy.com)

-----Original Message-----

From: Lynn Cook [<mailto:lcook@envirotech-inc.com>]  
Sent: Wednesday, September 03, 2014 4:03 PM  
To: Fields, Vanessa; Shaw, Buddy  
Subject: WPX - prelims for Rosa 209A Spill

The message is ready to be sent with the following file or link attachments:

P409005 DRAFT 03 Sep 14 1601

Note: To protect against computer viruses, e-mail programs may prevent sending or receiving certain types of file attachments. Check your e-mail security settings to determine how attachments are handled.

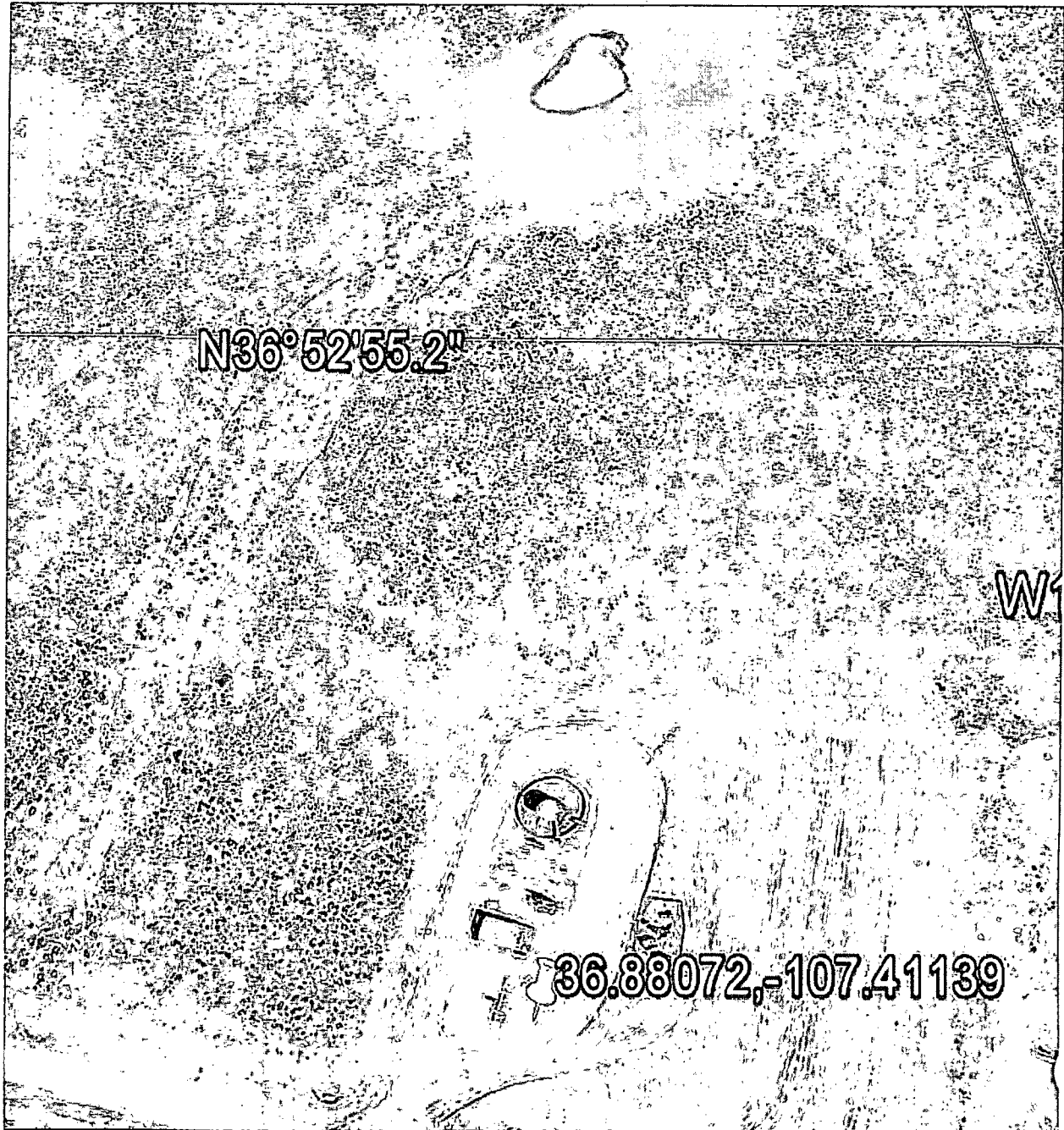



## Analytical Report

### Report Summary

Client: WPX Energy, Inc.

Chain Of Custody Number: 16900

Samples Received: 9/2/2014 4:26:00PM

Job Number: 04108-0136

Work Order: P409005

Project Name/Location: Rosa 209A Spill

Entire Report Reviewed By:

A handwritten signature in black ink, appearing to read 'Tim Cain', is written over a horizontal line.

Date: 9/4/14

Tim Cain, Laboratory Manager

The results in this report apply to the samples submitted to Envirotech's Analytical Laboratory and were analyzed in accordance with the chain of custody document supplied by you, the client, and as such are for your exclusive use only. The results in this report are based on the sample as received unless otherwise noted. Partial or incomplete reproduction of this report is prohibited, unless approved by Envirotech, Inc. If you have any questions regarding this analytical report, please don't hesitate to contact Envirotech's Laboratory Staff.



WPX Energy, Inc.  
PO Box 21218  
Tulsa OK, 74121-1358

Project Name: Rosa 209A Spill  
Project Number: 04108-0136  
Project Manager: Vanessa Fields

Reported:  
04-Sep-14 12:13

### Analytical Report for Samples

Client Sample ID	Lab Sample ID	Matrix	Sampled	Received	Container
36.88163-107.41184	P409005-01A	Soil	08/29/14	09/02/14	Glass Jar, 4 oz.
36.88127-107.41204	P409005-02A	Soil	08/29/14	09/02/14	Glass Jar, 4 oz.
36.88106-107.41193, 36.8804-107.41164 Composite 2	P409005-03A	Soil	08/29/14	09/02/14	Glass Jar, 4 oz.
36.88129-107.41204, 36.88106-107.41193 Composite	P409005-04A	Soil	08/29/14	09/02/14	Glass Jar, 4 oz.

Partial or incomplete reproduction of this report is prohibited, unless approved by Envirotech, Inc.



WPX Energy, Inc.  
PO Box 21218  
Tulsa OK, 74121-1358

Project Name: Rosa 209A Spill  
Project Number: 04108-0136  
Project Manager: Vanessa Fields

Reported:  
04-Sep-14 12:13

36.88163-107.41184  
P409005-01 (Solid)

Analyte	Result	Reporting		Dilution	Batch	Prepared	Analyzed	Method	Notes
		Limit	Units						
Volatile Organics by EPA 8021									
Benzene	ND	0.05	mg/kg	1	1436009	09/03/14	09/03/14	EPA 8021B	
Toluene	ND	0.05	mg/kg	1	1436009	09/03/14	09/03/14	EPA 8021B	
Ethylbenzene	ND	0.05	mg/kg	1	1436009	09/03/14	09/03/14	EPA 8021B	
p,m-Xylene	ND	0.10	mg/kg	1	1436009	09/03/14	09/03/14	EPA 8021B	
o-Xylene	ND	0.05	mg/kg	1	1436009	09/03/14	09/03/14	EPA 8021B	
Total Xylenes	ND	0.05	mg/kg	1	1436009	09/03/14	09/03/14	EPA 8021B	
Total BTEX	ND	0.05	mg/kg	1	1436009	09/03/14	09/03/14	EPA 8021B	
Surrogate: Bromochlorobenzene		97.8 %		50-150	1436009	09/03/14	09/03/14	EPA 8021B	
Surrogate: 1,3-Dichlorobenzene		95.6 %		50-150	1436009	09/03/14	09/03/14	EPA 8021B	
Nonhalogenated Organics by 8015									
Gasoline Range Organics (C6-C10)	ND	4.99	mg/kg	1	1436009	09/03/14	09/03/14	EPA 8015D	
Diesel Range Organics (C10-C28)	41.6	30.0	mg/kg	1	1436008	09/03/14	09/03/14	EPA 8015D	
Surrogate: Benzo[a]pyrene		92.4 %		50-200	1436008	09/03/14	09/03/14	EPA 8015D	
Cation/Anion Analysis									
Chloride	727	10.0	mg/kg	1	1436015	09/03/14	09/03/14	EPA 300.0	

Partial or incomplete reproduction of this report is prohibited, unless approved by Envirotech, Inc.





WPX Energy, Inc.  
PO Box 21218  
Tulsa OK, 74121-1358

Project Name: Rosa 209A Spill  
Project Number: 04108-0136  
Project Manager: Vanessa Fields

Reported:  
04-Sep-14 12:13

36.88127-107.41204

P409005-02 (Solid)

Analyte	Result	Reporting		Units	Dilution	Batch	Prepared	Analyzed	Method	Notes
		Limit								
Volatile Organics by EPA 8021										
Benzene	ND	0.05	mg/kg	1		1436009	09/03/14	09/03/14	EPA 8021B	
Toluene	ND	0.05	mg/kg	1		1436009	09/03/14	09/03/14	EPA 8021B	
Ethylbenzene	ND	0.05	mg/kg	1		1436009	09/03/14	09/03/14	EPA 8021B	
p,m-Xylene	ND	0.10	mg/kg	1		1436009	09/03/14	09/03/14	EPA 8021B	
o-Xylene	ND	0.05	mg/kg	1		1436009	09/03/14	09/03/14	EPA 8021B	
Total Xylenes	ND	0.05	mg/kg	1		1436009	09/03/14	09/03/14	EPA 8021B	
Total BTEX	ND	0.05	mg/kg	1		1436009	09/03/14	09/03/14	EPA 8021B	
Surrogate: Bromochlorobenzene		101 %		50-150		1436009	09/03/14	09/03/14	EPA 8021B	
Surrogate: 1,3-Dichlorobenzene		101 %		50-150		1436009	09/03/14	09/03/14	EPA 8021B	
Nonhalogenated Organics by 8015										
Gasoline Range Organics (C6-C10)	ND	4.99	mg/kg	1		1436009	09/03/14	09/03/14	EPA 8015D	
Diesel Range Organics (C10-C28)	42.5	29.9	mg/kg	1		1436008	09/03/14	09/03/14	EPA 8015D	
Surrogate: Benzo[a]pyrene		98.3 %		50-200		1436008	09/03/14	09/03/14	EPA 8015D	
Cation/Anion Analysis										
Chloride	541	9.87	mg/kg	1		1436015	09/03/14	09/03/14	EPA 300.0	

Partial or incomplete reproduction of this report is prohibited, unless approved by Envirotech, Inc.

WPX Energy, Inc.  
 PO Box 21218  
 Tulsa OK, 74121-1358

 Project Name: Rosa 209A Spill  
 Project Number: 04108-0136  
 Project Manager: Vanessa Fields

 Reported:  
 04-Sep-14 12:13

**36.88106-107.41193, 36.8804-107.41164 Composite 2**  
**P409005-03 (Solid)**

Analyte	Result	Reporting			Dilution	Batch	Prepared	Analyzed	Method	Notes
		Limit	Units							
Volatile Organics by EPA 8021										
Benzene	ND	0.05	mg/kg	1	1436009	09/03/14	09/03/14	EPA 8021B		
Toluene	ND	0.05	mg/kg	1	1436009	09/03/14	09/03/14	EPA 8021B		
Ethylbenzene	ND	0.05	mg/kg	1	1436009	09/03/14	09/03/14	EPA 8021B		
p,m-Xylene	ND	0.10	mg/kg	1	1436009	09/03/14	09/03/14	EPA 8021B		
o-Xylene	ND	0.05	mg/kg	1	1436009	09/03/14	09/03/14	EPA 8021B		
Total Xylenes	ND	0.05	mg/kg	1	1436009	09/03/14	09/03/14	EPA 8021B		
Total BTEX	ND	0.05	mg/kg	1	1436009	09/03/14	09/03/14	EPA 8021B		
Surrogate: 1,3-Dichlorobenzene		101 %		50-150	1436009	09/03/14	09/03/14	EPA 8021B		
Surrogate: Bromochlorobenzene		101 %		50-150	1436009	09/03/14	09/03/14	EPA 8021B		
Nonhalogenated Organics by 8015										
Gasoline Range Organics (C6-C10)	ND	4.99	mg/kg	1	1436009	09/03/14	09/03/14	EPA 8015D		
Diesel Range Organics (C10-C28)	ND	29.9	mg/kg	1	1436008	09/03/14	09/03/14	EPA 8015D		
Surrogate: Benzo[a]pyrene		102 %		50-200	1436008	09/03/14	09/03/14	EPA 8015D		
Cation/Anion Analysis										
Chloride	714	9.87	mg/kg	1	1436015	09/03/14	09/03/14	EPA 300.0		

Partial or incomplete reproduction of this report is prohibited, unless approved by Envirotech, Inc.



WPX Energy, Inc.  
PO Box 21218  
Tulsa OK, 74121-1358

Project Name: Rosa 209A Spill  
Project Number: 04108-0136  
Project Manager: Vanessa Fields

Reported:  
04-Sep-14 12:13

**36.88129-107.41204, 36.88106-107.41193 Composite  
P409005-04 (Solid)**

Analyte	Result	Reporting		Dilution	Batch	Prepared	Analyzed	Method	Notes
		Limit	Units						
Volatile Organics by EPA 8021									
Benzene	ND	0.05	mg/kg	1	1436009	09/03/14	09/03/14	EPA 8021B	
Toluene	ND	0.05	mg/kg	1	1436009	09/03/14	09/03/14	EPA 8021B	
Ethylbenzene	ND	0.05	mg/kg	1	1436009	09/03/14	09/03/14	EPA 8021B	
p,m-Xylene	ND	0.10	mg/kg	1	1436009	09/03/14	09/03/14	EPA 8021B	
o-Xylene	ND	0.05	mg/kg	1	1436009	09/03/14	09/03/14	EPA 8021B	
Total Xylenes	ND	0.05	mg/kg	1	1436009	09/03/14	09/03/14	EPA 8021B	
Total BTEX	ND	0.05	mg/kg	1	1436009	09/03/14	09/03/14	EPA 8021B	
Surrogate: Bromochlorobenzene		94.7 %		50-150	1436009	09/03/14	09/03/14	EPA 8021B	
Surrogate: 1,3-Dichlorobenzene		98.9 %		50-150	1436009	09/03/14	09/03/14	EPA 8021B	
Nonhalogenated Organics by 8015									
Gasoline Range Organics (C6-C10)	ND	4.99	mg/kg	1	1436009	09/03/14	09/03/14	EPA 8015D	
Diesel Range Organics (C10-C28)	ND	24.9	mg/kg	1	1436008	09/03/14	09/03/14	EPA 8015D	
Surrogate: Benzo[a]pyrene		72.1 %		50-200	1436008	09/03/14	09/03/14	EPA 8015D	
Cation/Anion Analysis									
Chloride	707	9.92	mg/kg	1	1436015	09/03/14	09/03/14	EPA 300.0	

Partial or incomplete reproduction of this report is prohibited, unless approved by Envirotech, Inc.



WPX Energy, Inc.  
PO Box 21218  
Tulsa OK, 74121-1358

Project Name: Rosa 209A Spill  
Project Number: 04108-0136  
Project Manager: Vanessa Fields

Reported:  
04-Sep-14 12:13

### Volatile Organics by EPA 8021 - Quality Control

#### Envirotech Analytical Laboratory

Analyte	Result	Reporting Limit	Units	Spike Level	Source Result	%REC	%REC Limits	RPD	RPD Limit	Notes
---------	--------	-----------------	-------	-------------	---------------	------	-------------	-----	-----------	-------

#### Batch 1436009 - Purge and Trap EPA 5030A

##### Blank (1436009-BLK1)

Prepared: 02-Sep-14 Analyzed: 03-Sep-14

Benzene	ND	0.05	mg/kg							
Toluene	ND	0.05	"							
Ethylbenzene	ND	0.05	"							
p,m-Xylene	ND	0.10	"							
o-Xylene	ND	0.05	"							
Total Xylenes	ND	0.05	"							
Total BTEX	ND	0.05	"							

Surrogate: 1,3-Dichlorobenzene

0.0506

"

0.0497

102

50-150

Surrogate: Bromochlorobenzene

0.0510

"

0.0497

103

50-150

##### Duplicate (1436009-DUP1)

Source: P408125-01

Prepared: 02-Sep-14 Analyzed: 03-Sep-14

Benzene	ND	0.05	mg/kg		ND				30	
Toluene	ND	0.05	"		ND				30	
Ethylbenzene	ND	0.05	"		ND				30	
p,m-Xylene	ND	0.10	"		ND				30	
o-Xylene	ND	0.05	"		ND				30	

Surrogate: 1,3-Dichlorobenzene

0.0496

"

0.0500

99.4

50-150

Surrogate: Bromochlorobenzene

0.0507

"

0.0500

101

50-150

##### Matrix Spike (1436009-MS1)

Source: P408125-01

Prepared: 02-Sep-14 Analyzed: 03-Sep-14

Benzene	47.8		ug/L	50.0	ND	95.6	39-150			
Toluene	47.9		"	50.0	ND	95.8	46-148			
Ethylbenzene	48.2		"	50.0	ND	96.4	32-160			
p,m-Xylene	95.7		"	100	ND	95.7	46-148			
o-Xylene	47.8		"	50.0	ND	95.6	46-148			

Surrogate: 1,3-Dichlorobenzene

2.43

mg/kg

2.50

97.4

50-150

Surrogate: Bromochlorobenzene

2.50

"

2.50

100

50-150

Partial or incomplete reproduction of this report is prohibited, unless approved by Envirotech, Inc.



WPX Energy, Inc. PO Box 21218 Tulsa OK, 74121-1358	Project Name: Rosa 209A Spill Project Number: 04108-0136 Project Manager: Vanessa Fields	Reported: 04-Sep-14 12:13
--	--	------------------------------

### Nonhalogenated Organics by 8015 - Quality Control

#### Envirotech Analytical Laboratory

Analyte	Result	Reporting Limit	Units	Spike Level	Source Result	%REC	%REC Limits	RPD	RPD Limit	Notes
---------	--------	-----------------	-------	-------------	---------------	------	-------------	-----	-----------	-------

#### Batch 1436008 - DRO Extraction EPA 3550M

##### Blank (1436008-BLK1)

Prepared: 02-Sep-14 Analyzed: 03-Sep-14

Diesel Range Organics (C10-C28)	ND	24.9	mg/kg							
Surrogate: Benzo[a]pyrene	19.6		"	19.9		98.4	50-200			

##### LCS (1436008-BS1)

Prepared: 02-Sep-14 Analyzed: 03-Sep-14

Diesel Range Organics (C10-C28)	518	25.0	mg/kg	500		104	38-132			
Surrogate: Benzo[a]pyrene	20.8		"	20.0		104	50-200			

##### Matrix Spike (1436008-MS1)

Source: P408125-01

Prepared: 02-Sep-14 Analyzed: 03-Sep-14

Diesel Range Organics (C10-C28)	537	25.0	mg/kg	500	42.7	99.0	38-132			
Surrogate: Benzo[a]pyrene	19.5		"	20.0		97.5	50-200			

##### Matrix Spike Dup (1436008-MSD1)

Source: P408125-01

Prepared: 02-Sep-14 Analyzed: 03-Sep-14

Diesel Range Organics (C10-C28)	654	24.9	mg/kg	499	42.7	123	38-132	19.6	20	
Surrogate: Benzo[a]pyrene	21.4		"	20.0		107	50-200			

Partial or incomplete reproduction of this report is prohibited, unless approved by Envirotech, Inc.



WPX Energy, Inc.  
PO Box 21218  
Tulsa OK, 74121-1358

Project Name: Rosa 209A Spill  
Project Number: 04108-0136  
Project Manager: Vanessa Fields

Reported:  
04-Sep-14 12:13

### Nonhalogenated Organics by 8015 - Quality Control

#### Envirotech Analytical Laboratory

Analyte	Result	Reporting Limit	Units	Spike Level	Source Result	%REC	%REC Limits	RPD	RPD Limit	Notes
---------	--------	-----------------	-------	-------------	---------------	------	-------------	-----	-----------	-------

#### Batch 1436009 - Purge and Trap EPA 5030A

**Blank (1436009-BLK1)** Prepared: 02-Sep-14 Analyzed: 03-Sep-14

Gasoline Range Organics (C6-C10) ND 4.97 mg/kg

**Duplicate (1436009-DUP1)** Source: P408125-01 Prepared: 02-Sep-14 Analyzed: 03-Sep-14

Gasoline Range Organics (C6-C10) ND 5.00 mg/kg ND 30

**Matrix Spike (1436009-MS1)** Source: P408125-01 Prepared: 02-Sep-14 Analyzed: 03-Sep-14

Gasoline Range Organics (C6-C10) 0.42 mg/L 0.450 ND 93.1 75-125

Partial or incomplete reproduction of this report is prohibited, unless approved by Envirotech, Inc.



WPX Energy, Inc.  
PO Box 21218  
Tulsa OK, 74121-1358

Project Name: Rosa 209A Spill  
Project Number: 04108-0136  
Project Manager: Vanessa Fields

Reported:  
04-Sep-14 12:13

### Cation/Anion Analysis - Quality Control

#### Envirotech Analytical Laboratory

Analyte	Result	Reporting Limit	Units	Spike Level	Source Result	%REC	%REC Limits	RPD	RPD Limit	Notes
<b>Batch 1436015 - Anion Extraction EPA 300.0</b>										
<b>Blank (1436015-BLK1)</b>				Prepared & Analyzed: 03-Sep-14						
Chloride	ND	9.88	mg/kg							
<b>LCS (1436015-BS1)</b>				Prepared & Analyzed: 03-Sep-14						
Chloride	498	9.85	mg/kg	492		101	90-110			
<b>Matrix Spike (1436015-MS1)</b>				Source: P409003-01 Prepared & Analyzed: 03-Sep-14						
Chloride	612	9.86	mg/kg	493	102	103	80-120			
<b>Matrix Spike Dup (1436015-MSD1)</b>				Source: P409003-01 Prepared & Analyzed: 03-Sep-14						
Chloride	618	9.86	mg/kg	493	102	105	80-120	1.01	20	

Partial or incomplete reproduction of this report is prohibited, unless approved by Envirotech, Inc.



WPX Energy, Inc.  
PO Box 21218  
Tulsa OK, 74121-1358

Project Name: Rosa 209A Spill  
Project Number: 04108-0136  
Project Manager: Vanessa Fields

**Reported:**  
04-Sep-14 12:13

#### Notes and Definitions

DET Analyte DETECTED  
ND Analyte NOT DETECTED at or above the reporting limit  
NR Not Reported  
dry Sample results reported on a dry weight basis  
RPD Relative Percent Difference

Partial or incomplete reproduction of this report is prohibited, unless approved by Envirotech, Inc.



16900

Client: WDX Energy		Project Name / Location: Rose 209A Spill		ANALYSIS / PARAMETERS																		
Email results to: Vanessa Fields, vfields@wdeenergy.com		Sampler Name: Doug Sprague																				
Client Phone No.: 805-419-6219		Client No.: Gary Hayes 04108-0136																				
Sample No. / Identification	Sample Date	Sample Time	Lab No.	No./Volume of Containers	Preservative			TPH (Method 8015)	BTEX (Method 8021)	VOC (Method 8260)	RCRA 8 Metals	Cation / Anion	RCI	TCLP with H/P	CO Table 910-1	TPH (418.1)	CHLORIDE				Sample Cool	Sample Intact
					HNO3	HCl																
-107.41184 36.88163	8/29	11000	PH09005-01	1 402				X	X								X				X	Y
-107.41204 36.88127			-02																			
-107.41204 36.88106, 36.8804			-03																			
107.41193 107.41164 36.88129 36.88106			-04																			
107.41204 107.41193																						
Relinquished by: (Signature)				Date	Time	Received by: (Signature)				Date	Time											
[Signature]						[Signature]				8/2/14	1626											
Relinquished by: (Signature)				Date	Time	Received by: (Signature)																
[Signature]				9/2	4:26	[Signature]																
Sample Matrix																						
Soil <input checked="" type="checkbox"/> Solid <input type="checkbox"/> Sludge <input type="checkbox"/> Aqueous <input type="checkbox"/> Other <input type="checkbox"/>																						
<input type="checkbox"/> Sample(s) dropped off after hours to secure drop off area.																						
												5.1, 2.8, 1.0 (3.0)										
5795 US Highway 64 • Farmington, NM 87401 • 505-632-0615 • Three Springs • 65 Mercado Street, Suite 115, Durango, CO 81301 • laboratory@envirotech-inc.com																						