

UNITED STATES  
DEPARTMENT OF THE INTERIOR  
BUREAU OF LAND MANAGEMENT

FORM APPROVED  
OMB No. 1004-0135  
Expires November 30, 2000

SUNDRY NOTICES AND REPORTS ON WELLS

Do not use this form for proposals to drill or reenter an abandoned well. Use Form 3160-3 (APD) for such proposals.

5. Lease Serial No. *NMNM-04083*  
Fee & Fed (NMSF-081332/081332-B)  
6. If Indian, Allottee or Tribe Name

SUBMIT IN TRIPLICATE - Other instructions on reverse side

1. Type of Well *OCT 29 2014*  
☒ Oil Well ☐ Gas Well ☐ Other

2. Name of Operator  
*Anschutz Exploration*

3a. Address *555 Seventeenth Street, Suite 2400, Denver, CO 8*  
3b. Phone No. (include area code) *303-298-1000*

4. Location of Well (Footage, Sec., T., R., M., or Survey Description)  
*SHL: Unit B, 1070' fnl & 2383' fel of Section 14, T25N, R2W*  
*BHL: Unit D, 830' fnl & 330' fwl of Section 15, T25N, R2W*

7. If Unit or CA/Agreement, Name and/or N

8. Well Name and No.  
*Regina Com 25-2-14-15 #1H*

9. API Well No.  
*30-039-31203*

10. Field and Pool, or Exploratory Area  
*Gavilan Mancos*

11. County or Parish, State  
*Rio Arriba, NM*

12. CHECK APPROPRIATE BOX(ES) TO INDICATE NATURE OF NOTICE, REPORT, OR OTHER DATA

TYPE OF SUBMISSION	TYPE OF ACTION
<input checked="" type="checkbox"/> Notice of Intent	<input type="checkbox"/> Acidize <input type="checkbox"/> Deepen <input type="checkbox"/> Production (Start/Resume) <input type="checkbox"/> Water Shut-Off
<input type="checkbox"/> Subsequent Report	<input type="checkbox"/> Alter Casing <input type="checkbox"/> Fracture Treat <input type="checkbox"/> Reclamation <input type="checkbox"/> Well Integrity
<input type="checkbox"/> Final Abandonment Notice	<input type="checkbox"/> Casing Repair <input type="checkbox"/> New Construction <input type="checkbox"/> Recomplete <input checked="" type="checkbox"/> Other
	<input type="checkbox"/> Change Plans <input type="checkbox"/> Plug and Abandon <input type="checkbox"/> Temporarily Abandon
	<input type="checkbox"/> Convert to Injection <input type="checkbox"/> Plug Back <input type="checkbox"/> Water Disposal

13. Describe Proposed or Completed Operations (clearly state all pertinent details, including estimated starting date of any proposed work and approximate duration thereof. If the proposal is to deepen directionally or recompleat horizontally, give subsurface locations and measured and true vertical depths of all pertinent markers and zones. Attach the Bond under which the work will be performed or provide the Bond No. on file with BLM/BIA. Required subsequent reports shall be filed within 30 days following completion of the involved operations. If the operation results in a multiple completion or recompleat in a new interval, a Form 3160-4 shall be filed once Testing has been completed. Final Abandonment Notices shall be filed only after all requirements, including reclamation, have been completed, and the operator has determined that the site is ready for final inspection.)

Anschutz Exploration Corporation has aquired Hunt Oil Company's acreage position in the Regina Com 25-2-14-15 #1H and will be the operator. The APD for the Regina Com 25-2-14-15 #1H was approved on 12/6/2013. At the land owners request, Anschutz is requesting approval to move the surface location to 1070' fnl & 2383' fel in section 14, 25N, 2W (see attached C102 and associated plats showing new location). This new location will reduce the amount of surface disturbance but will still allow Anschutz the ability to access the minerals. An onsite was conducted at the new location on 10/28/2014 and new arch & T&E reports will be submitted separately. Anschutz will also be submitting an updated drilling plan on a separate sundry notice.

OIL CONS. DIV DIST. 3

ADHERE TO PREVIOUS NMOCD

NOV 12 2014

CONDITIONS OF APPROVAL

14. I hereby certify that the foregoing is true and correct

Name (Printed/Typed) <i>John C. Thompson</i>	Title <i>Agent / Engineer</i>
Signature <i>[Signature]</i>	Date <i>October 28, 2014</i>

THIS SPACE FOR FEDERAL OR STATE USE

Approved by <i>Cynthia Marquez</i>	Title <i>Land Law Examiner</i>	Date <i>11-5-14</i>
Conditions of approval, if any, are attached. Approval of this notice does not warrant or certify that the applicant holds legal or equitable title to those rights in the subject lease which would entitle the applicant to conduct operations thereon.		Office <i>FEO</i>

Title 18 U.S.C. Section 1001, make it a crime for any person knowingly and willfully to make to any department or agency of the United States any false, fictitious or fraudulent statements or representations as to any matter within its jurisdiction.

NMOCD  
AY

NSL NSP

District I  
1625 N. French Drive, Hobbs, NM 88240  
Phone: (575) 393-6161 Fax: (575) 393-0720

District II  
811 S. First Street, Artesia, NM 88210  
Phone: (575) 748-1283 Fax: (575) 748-9720

District III  
1000 Rio Brazos Road, Aztec, NM 87410  
Phone: (505) 334-6178 Fax: (505) 334-6170

District IV  
1220 S. St. Francis Drive, Santa Fe, NM 87505  
Phone: (505) 476-3460 Fax: (505) 476-3462

State of New Mexico  
Energy, Minerals & Natural Resources Department

Form C-102  
Revised August 1, 2011

Submit one copy to  
Appropriate District Office

OIL CONSERVATION DIVISION  
1220 South St. Francis Drive  
Santa Fe, NM 87505

☐ AMENDED REPORT

RECEIVED

OCT 29 2014

WELL LOCATION AND ACREAGE DEDICATION PLAT

*API Number <b>30.039-31203</b>	*Pool Code 27194	*Pool Name GAVILAN MANGOS
*Property Code <b>313902</b>	*Property Name REGINA COM 25-2-14-15	*Well Number 1H
*GRID No.	*Operator Name ANSCHUTZ EXPLORATION CORPORATION	*Elevation 7306'

10 Surface Location

UL or lot no.	Section	Township	Range	Lot Idn	Feet from the	North/South line	Feet from the	East/West line	County
B	14	25N	2W		1070	NORTH	2383	EAST	RIO ARriba

11 Bottom Hole Location If Different From Surface

UL or lot no.	Section	Township	Range	Lot Idn	Feet from the	North/South line	Feet from the	East/West line	County
D	15	25N	2W		830	NORTH	330	WEST	RIO ARriba

*Dedicated Acres 960.0 Acres W/2 Section 14 & Entire Section 15	*Joint or Infill	*Consolidation Code	*Order No.
---	------------------	---------------------	------------

NO ALLOWABLE WILL BE ASSIGNED TO THIS COMPLETION UNTIL ALL INTERESTS HAVE BEEN CONSOLIDATED OR A NON-STANDARD UNIT HAS BEEN APPROVED BY THE DIVISION

END-OF-LATERAL  
830' FNL 330' FNL  
SECTION 15, T25N, R2W  
LAT: 36.40291°N  
LONG: 107.04474°W  
DATUM: NAD1927

OIL CONS. DIV DIST. 3

NOV 12 2014

POINT-OF-ENTRY  
830' FNL 2312' FNL  
SECTION 14, T25N, R2W  
LAT: 36.40289°N  
LONG: 107.02005°W  
DATUM: NAD1927

SURFACE LOCATION  
1070' FNL 2383' FNL  
SECTION 14, T25N, R2W  
LAT: 36.40223°N  
LONG: 107.01808°W  
DATUM: NAD1927

LAT: 36.40293°N  
LONG: 107.04533°W  
DATUM: NAD1983

LAT: 36.40290°N  
LONG: 107.02065°W  
DATUM: NAD1983

LAT: 36.40224°N  
LONG: 107.01867°W  
DATUM: NAD1983

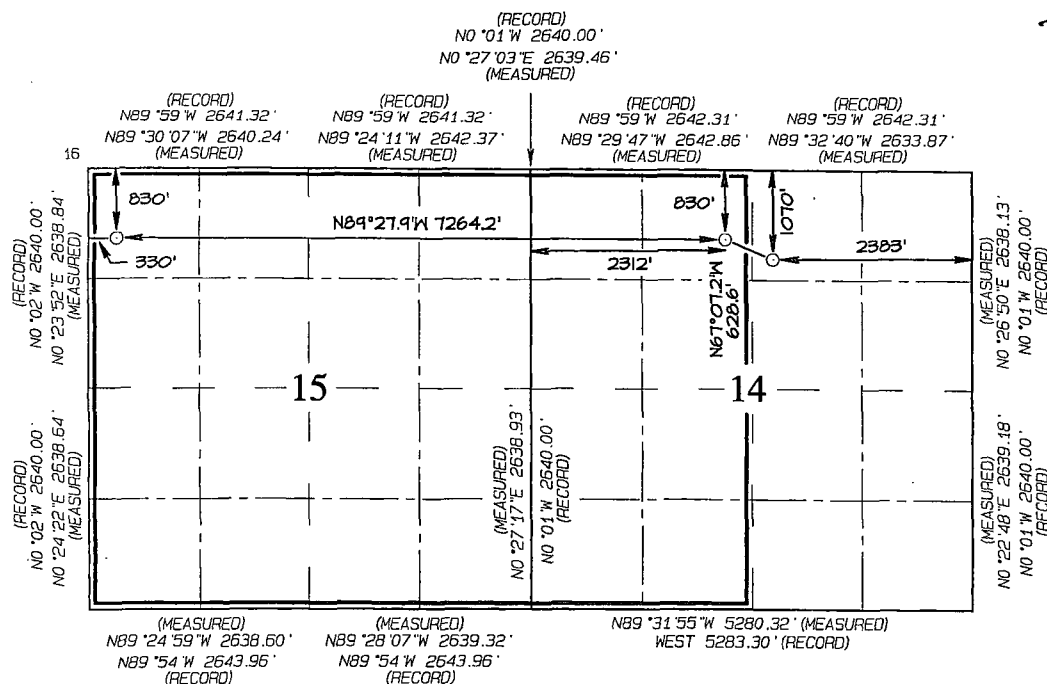

17 OPERATOR CERTIFICATION

I hereby certify that the information contained herein is true and complete to the best of my knowledge and belief, and that this organization either owns a working interest or unleased mineral interest in the land including the proposed bottom-hole location or has a right to drill this well at this location pursuant to a contract with an owner of such a mineral or working interest, or to a voluntary pooling agreement or a compulsory pooling order heretofore entered by the division.

Signature: *John Thompson* Date: 10/29/14

Printed Name: John Thompson

E-mail Address: johnedwards.net

18 SURVEYOR CERTIFICATION

I hereby certify that the well location shown on this plat was plotted from field notes of actual surveys made by me or under my supervision, and that the same is true and correct to the best of my belief.

Date Revised: OCTOBER 24, 2014  
Survey Date: OCTOBER 15, 2014

Signature and Seal of Professional Surveyor

**JASON C. EDWARDS**  
NEW MEXICO  
REGISTERED PROFESSIONAL SURVEYOR  
15269

**JASON C. EDWARDS**  
Certificate Number 15269

The diagram illustrates a rectangular site plan with a central wellhead. The overall dimensions are 500' x 500', totaling 5.74 acres. A dashed line indicates the "EDGE OF TOTAL DISTURBANCE (MARKED WITH STEEL T-POSTS)".

- Wellpad Area:** 500' X 500' = 5.74 Acres.
- Dimensions:** Horizontal distance from left edge to center is 200'. Vertical distance from top edge to center is 200'. The bottom section is labeled "WORKING SIDE 200'".
- Survey Points:**
  - Top-left corner: FI ⑤ A
  - Top-right corner: C ⑥ C4
  - Bottom-left corner: F4 ③ A'
  - Bottom-right corner: C' ② C2
  - Left edge midpoint: F4 ④
  - Right edge midpoint: ① C2
  - Top edge midpoint: CI
  - Bottom edge midpoint: F2
- Orientation:** A north arrow points towards the upper right.
- Additional Notes:**
  - "589°E 200' LAYDOWN Wellhead to front"
  - On the right side, there is a note: "ACCE 854.7"

Ernest Williams

Steel T-Posts have been set to define Edge of Disturbance limits which are 50' offset from edge of wellpad.

**ANSCHUTZ EXPLORATION REGINA COM 25-2-14-15 #1H**  
**1070' FNL & 2383' FEL, SECTION 14, T25N, R2W, NMPPM**  
**RIO ARriba COUNTY, NEW MEXICO ELEVATION: 7306'**

HORIZONTAL SCALE 1"=50'

C/L

VERTICAL SCALE 1"=30'

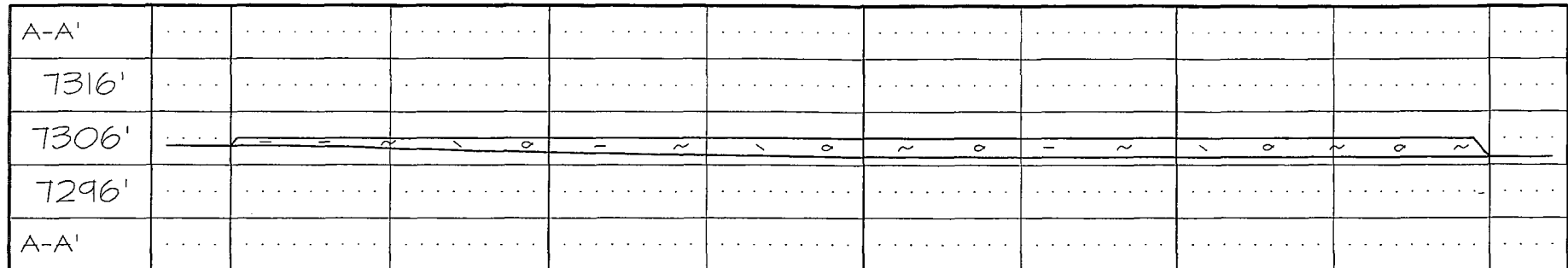

C/L

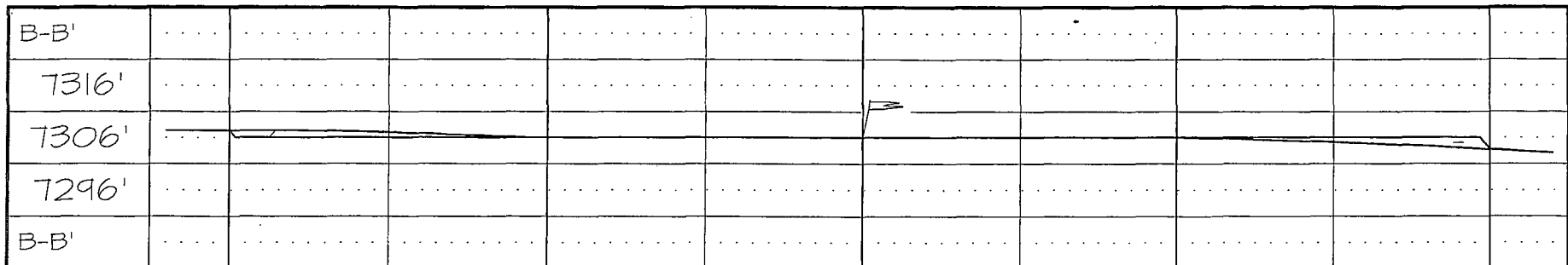

C/L

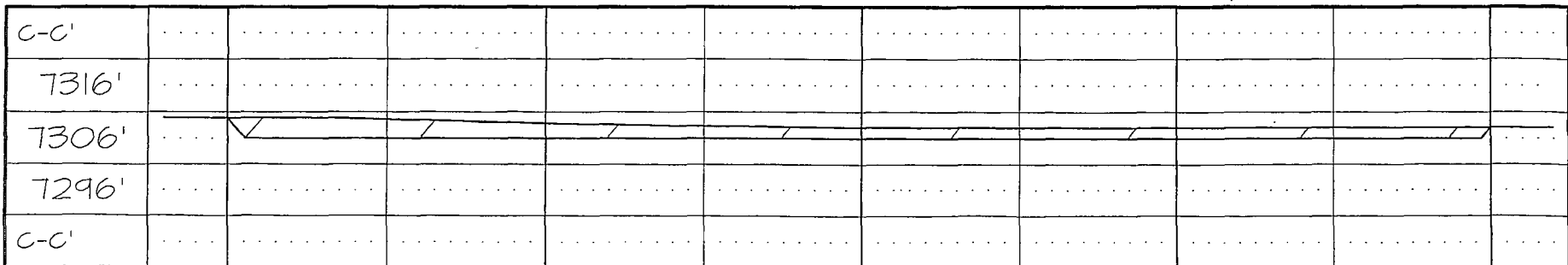

CONTRACTOR SHOULD CONTACT ONE-CALL FOR LOCATION OF ANY MARKED OR UNMARKED UNDERGROUND  
 UTILITIES OR PIPELINES ON WELLPAD AND/OR ACCESS ROAD AT LEAST TWO WORKING DAYS PRIOR TO CONSTRUCTION.

**ANSCHUTZ EXPLORATION REGINA COM 25-2-14-15 #1H  
PROPOSED PIPELINE SURVEY LOCATED IN THE  
NW/4 NE/4 OF SECTION 14, T25N, R2W, NMPM  
RIO ARriba COUNTY, NEW MEXICO**

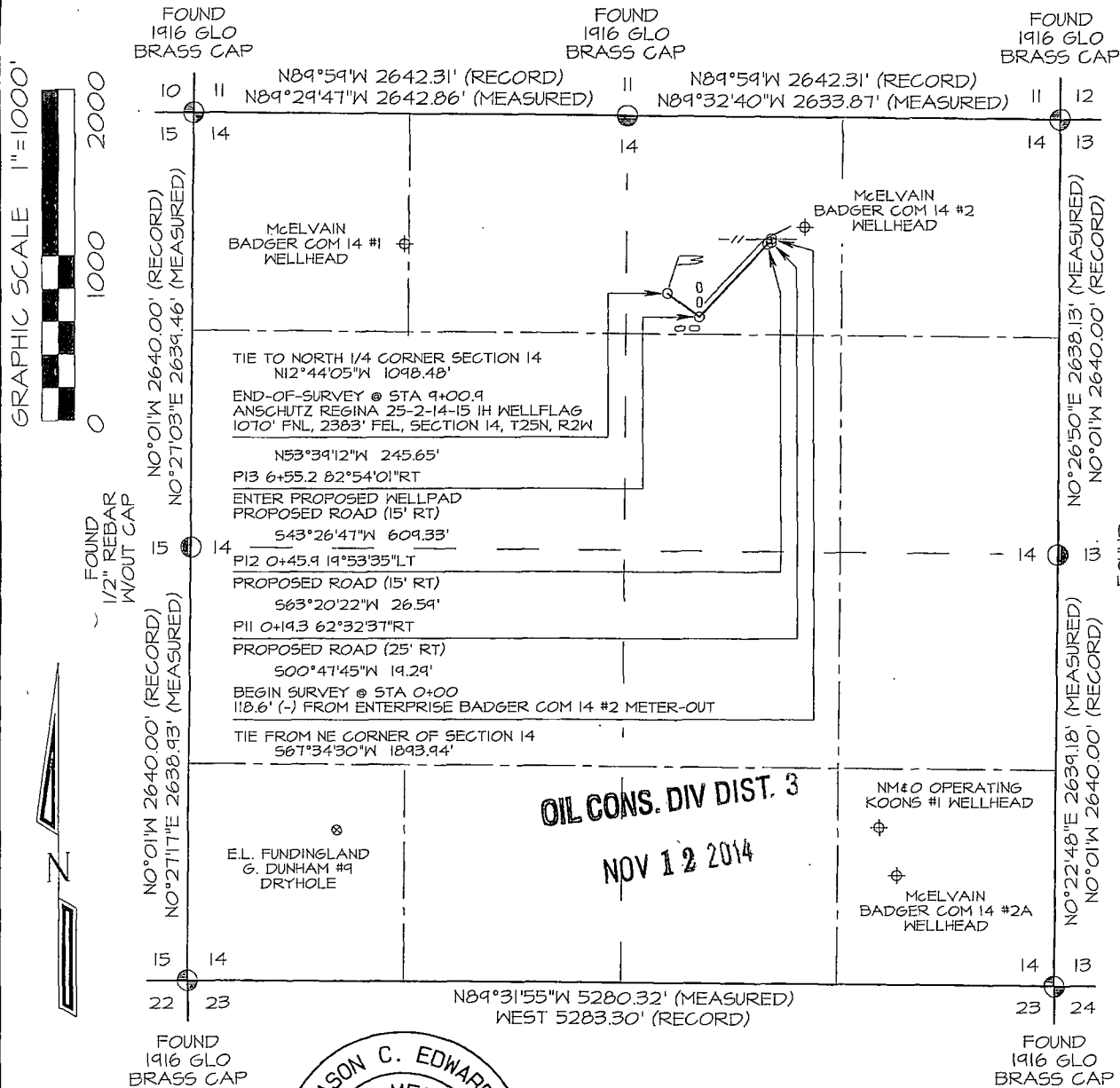

BASIS OF BEARING:  
REAL-TIME KINEMATIC GPS SURVEY  
SOLUTION OBTAINED FROM SATELLITES  
TRACKED ON OCTOBER 15, 2014 FROM  
A REFERENCE STATION POSITIONED IN  
SE/4 SE/4 OF SECTION 10, T25N, R2W

FOUND  
1916 BLM  
BRASS CAP

PLAT NOTE:  
BEFORE ANY CONSTRUCTION BEGINS,  
CONTRACTOR IS ADVISED TO CALL  
ONE-CALL FOR LOCATION OF ANY  
MARKED OR UNMARKED PIPELINES OR  
CABLES IN THE AREA OF THE PROJECT

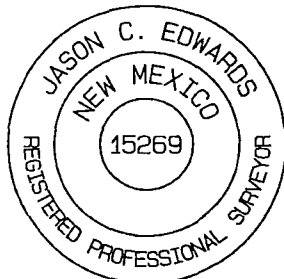

FEE SURFACE OWNER : Ernest Williams	
0+00 TO 9+00.9	900.9 FT / 54.6 RODS

I, Jason C. Edwards, a registered Professional Surveyor under the laws of the State of New Mexico, hereby certify that this plat was prepared from field notes of an actual survey meeting the minimum requirements of the standards for easement surveys and is true and correct to the best of my knowledge and belief.

**JASON C. EDWARDS**

Date: October 24, 2014

Jason C. Edwards, P.L.S.  
New Mexico L.S. #15269

Prepared for:  
ANSCHUTZ EXPLORATION  
555 17th St. Suite 2400  
DENVER, CO 80202

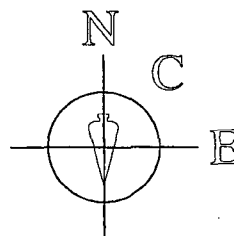

**SURVEYS, INC.**

Land Surveyor:  
Jason C. Edwards  
Mailing Address:  
Post Office Box 6612  
Farmington, NM 87499  
Business Address:  
111 East Pinon Street  
Farmington, NM 87402  
(505) 325-2654 (Office)  
(505) 326-5650 (Fax)

CHECKED BY: JCE  
DRAWN BY: SLE  
SHEET 4 OF 6  
FILENAME: 25214863

ANSCHUTZ EXPLORATION CORPORATION  
REGINA COM 25-2-14-15 #1H

1070' FNL & 2383' FEL, SECTION 14, T25N, R2W, N.M.P.M.  
RIO ARriba COUNTY, NEW MEXICO

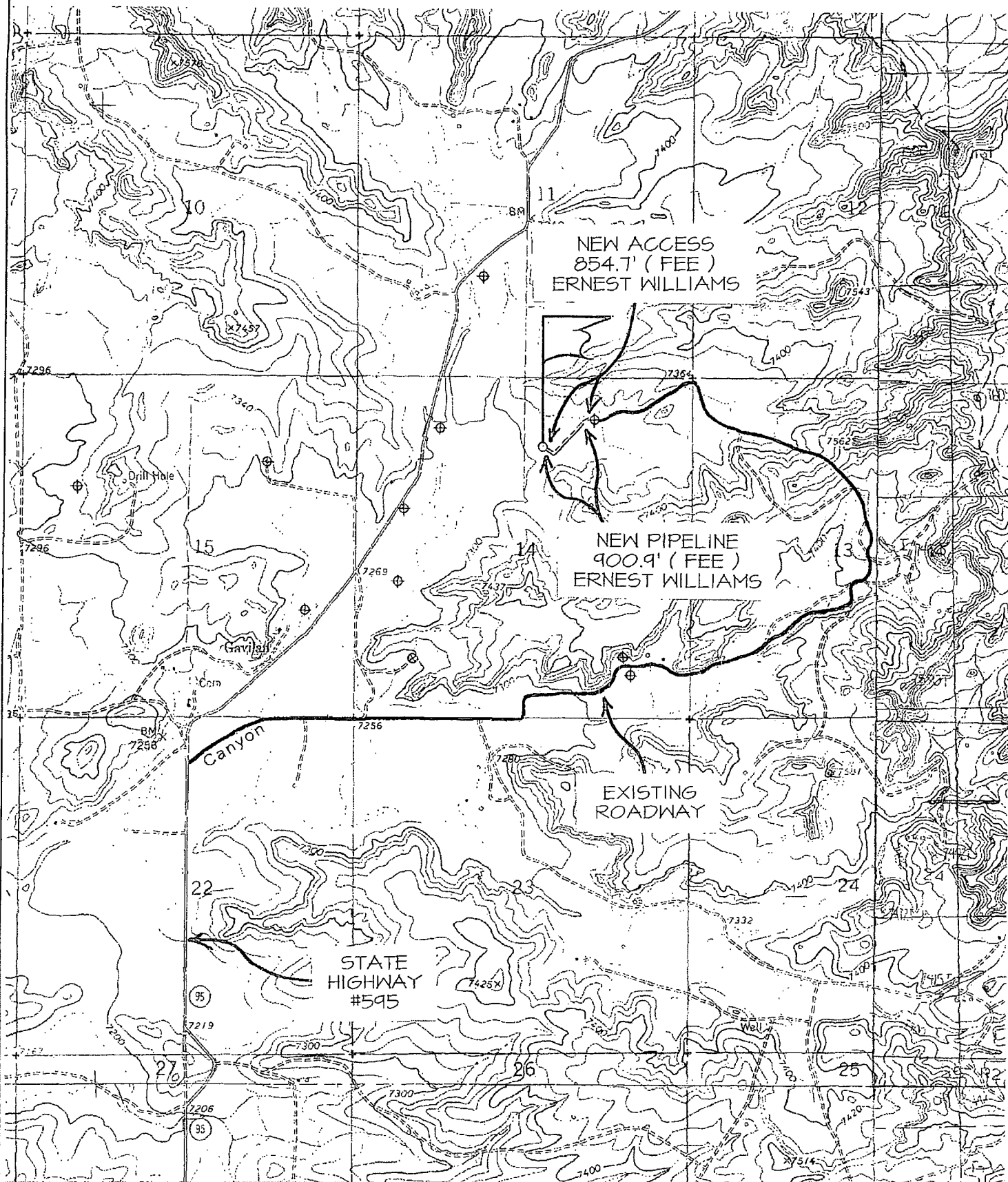

NAME OF TOPO MAP : OJITO

⊕ PRODUCING WELL

⊗ PLUGGED & ABANDONED WELL