

District I

1625 N. French Dr., Hobbs, NM 88240

District II

1301 W. Grand Ave., Artesia, NM 88210

District III

1000 Rio Brazos Rd., Aztec, NM 87410

District IV

1220 S. St. Francis Dr., Santa Fe, NM 87505

State of New Mexico  
Energy, Minerals and Natural Resources

OIL CONSERVATION DIVISION  
1220 South St. Francis Dr.  
Santa Fe, NM 87505

Form C-103

Jun 19, 2008

<p><b>SUNDRY NOTICES AND REPORTS ON WELLS</b> (DO NOT USE THIS FORM FOR PROPOSALS TO DRILL OR TO DEEPEN OR PLUG BACK TO A DIFFERENT RESERVOIR. USE "APPLICATION FOR PERMIT" (FORM C-101) FOR SUCH PROPOSALS.)</p>		<p>WELL API NO. <b>30-045-29509</b></p>
<p>1. Type of Well: Oil Well <input type="checkbox"/> Gas Well <input checked="" type="checkbox"/> Other <input type="checkbox"/></p>		<p>5. Indicate Type of Lease STATE <input checked="" type="checkbox"/> FEE <input type="checkbox"/></p>
<p>2. Name of Operator <b>ConocoPhillips Company</b></p>		<p>6. State Oil &amp; Gas Lease No. <b>E-3521-3</b></p>
<p>3. Address of Operator P.O. Box 4289, Farmington, NM 87499-4289</p>		<p>7. Lease Name or Unit Agreement Name <b>Seymour Com</b></p>
<p>4. Well Location Unit Letter <b>C</b> : <b>790</b> feet from the <b>North</b> line and <b>1450</b> feet from the <b>West</b> line Section <b>36</b> Township <b>30N</b> Range <b>11W</b> NMPM <b>San Juan County</b></p>		<p>8. Well Number <b>3</b></p>
<p>11. Elevation (Show whether DR, RKB, RT, GR, etc.) 5912' GR</p>		<p>9. OGRID Number <b>217817</b></p>
<p>10. Pool name or Wildcat <b>Blanco Mesaverde</b></p>		

12. Check Appropriate Box to Indicate Nature of Notice, Report or Other Data

NOTICE OF INTENTION TO:

PERFORM REMEDIAL WORK ☐ PLUG AND ABANDON ☐  
TEMPORARILY ABANDON ☐ CHANGE PLANS ☐  
PULL OR ALTER CASING ☐ MULTIPLE COMPL ☐  
DOWNHOLE COMMINGLE ☐

SUBSEQUENT REPORT OF:

REMEDIAL WORK ☐ ALTERING CASING ☐  
COMMENCE DRILLING OPNS. ☐ P AND A ☐  
CASING/CEMENT JOB ☐

OTHER: ☒ NAME CHANGE

OTHER: ☐

13. Describe proposed or completed operations. (Clearly state all pertinent details, and give pertinent dates, including estimated date of starting any proposed work). SEE RULE 1103. For Multiple Completions: Attach wellbore diagram of proposed completion or recompletion.

Burlington Resources requests that the well name for the subject well is changed from Seymour Com 3 to Suzanne Elliott Com 3. The revised C-102 plat with the new name is attached. The effective date for the name change will be December 1, 2014.

OIL CONS. DIV DIST. 3

DEC 11 2014

Spud Date:

Rig Released Date:

I hereby certify that the information above is true and complete to the best of my knowledge and belief.

SIGNATURE Dollie L. Busse TITLE Staff Regulatory Technician DATE 12-11-14

Type or print name Dollie L. Busse E-mail address: dollie.l.busse@conocophillips.com PHONE: 505-324-6104

For State Use Only

APPROVED BY: [Signature] TITLE Line Manager II DATE 12-18-14  
Conditions of Approval (if any):

District I  
1625 N. French Drive, Hobbs, NM 88240  
Phone: (575) 393-6161 Fax: (575) 393-0720

District II  
811 S. First Street, Artesia, NM 88210  
Phone: (575) 748-1283 Fax: (575) 748-9720

District III  
1000 Rio Brazos Road, Aztec, NM 87410  
Phone: (505) 334-6178 Fax: (505) 334-6170

District IV  
1220 S. St. Francis Drive, Santa Fe, NM 87505  
Phone: (505) 476-3460 Fax: (505) 476-3462

State of New Mexico  
Energy, Minerals & Natural Resources Department

Form C-102  
Revised August 1, 2011

Submit one copy to  
Appropriate District Office

OIL CONSERVATION DIVISION  
1220 South St. Francis Drive  
Santa Fe, NM 87505

☐ AMENDED REPORT

WELL LOCATION AND ACREAGE DEDICATION PLAT

*API Number 30-045-29509		*Pool Code 72319		*Pool Name BLANCO MESAVERDE	
*Property Code 313994		*Property Name SUZANNE ELLIOTT COM			*Well Number 3
*GRID No 14538		*Operator Name BURLINGTON RESOURCES OIL & GAS COMPANY, LP			*Elevation 5912

<sup>10</sup> Surface Location

UL or lot no	Section	Township	Range	Lot ID#	Feet from the	North/South line	Feet from the	East/West line	County
C	36	30N	11W		790	NORTH	1450	WEST	SAN JUAN

<sup>11</sup> Bottom Hole Location If Different From Surface

UL or lot no.	Section	Township	Range	Lot ID#	Feet from the	North/South line	Feet from the	East/West line	County

<sup>12</sup> Dedicated Acres 320.0 Acres - W/2	<sup>13</sup> Joint or Infill	<sup>14</sup> Consolidation Code	<sup>15</sup> Order No
--	-------------------------------	----------------------------------	------------------------

NO ALLOWABLE WILL BE ASSIGNED TO THIS COMPLETION UNTIL ALL INTERESTS HAVE BEEN CONSOLIDATED  
OR A NON-STANDARD UNIT HAS BEEN APPROVED BY THE DIVISION

N89°03'W 5217.96 (RECORD)

16

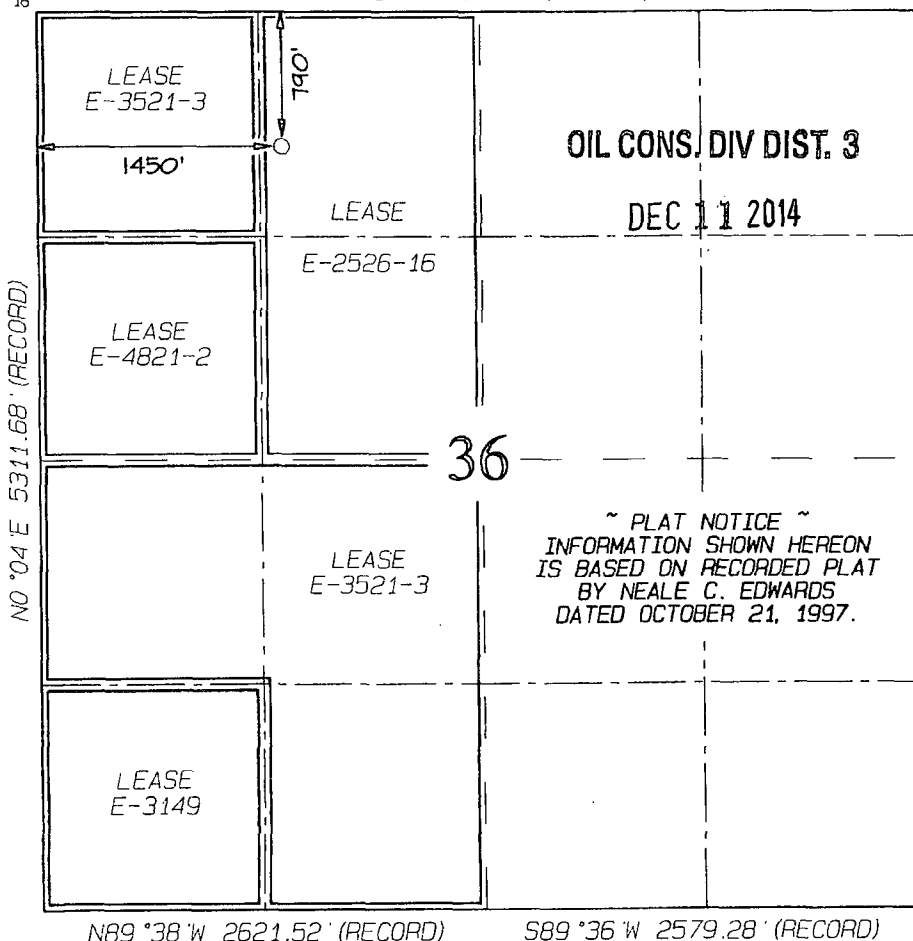

NO°09'W 2618.22 (RECORD)

NO°38'E 2607.00 (RECORD)

<sup>17</sup> OPERATOR CERTIFICATION I hereby certify that the information contained herein is true and complete to the best of my knowledge and belief, and that this organization either owns a working interest or unleased mineral interest in the land including the proposed bottom-hole location or has a right to drill this well at this location pursuant to a contract with an owner of such a mineral or working interest, or to a voluntary pooling agreement or a compulsory pooling order heretofore entered by the division. Signature: <i>Dollie L. Busse</i> Date: <i>DEC 12 2014</i> Printed Name: <i>Dollie L. Busse</i> E-mail Address: <i>dollie.l.busse@cop.com</i>	
<sup>18</sup> SURVEYOR CERTIFICATION I hereby certify that the well location shown on this plat was plotted from field notes of actual surveys made by me or under my supervision, and that the same is true and correct to the best of my belief. Date Revised: DECEMBER 11, 2014 Date of Survey: OCTOBER 21, 1997 Signature and Seal of Professional Surveyor  <i>JASON C. EDWARDS</i> Certificate Number: 15269	