

District I  
1625 N. French Dr., Hobbs, NM 88240  
District II  
811 S. First St., Artesia, NM 88210  
District III  
1000 Rio Brazos Road, Aztec, NM 87410  
District IV  
1220 S. St. Francis Dr., Santa Fe, NM 87505

State of New Mexico  
Energy Minerals and Natural Resources  
Department  
Oil Conservation Division  
1220 South St. Francis Dr.  
Santa Fe, NM 87505

Form C-144  
Revised June 6, 2013

For temporary pits, below-grade tanks, and multi-well fluid management pits, submit to the appropriate NMOCD District Office.  
For permanent pits submit to the Santa Fe Environmental Bureau office and provide a copy to the appropriate NMOCD District Office.

Pit, Below-Grade Tank, or

Proposed Alternative Method Permit or Closure Plan Application

OIL CONS. DIV DIST. 3

DEC 09 2014

12447  
21-20624  
Type of action: ☐ Below grade tank registration  
☐ Permit of a pit or proposed alternative method  
☒ Closure of a pit, below-grade tank, or proposed alternative method  
☐ Modification to an existing permit/or registration  
☐ Closure plan only submitted for an existing permitted or non-permitted pit, below-grade tank, or proposed alternative method

**Instructions: Please submit one application (Form C-144) per individual pit, below-grade tank or alternative request**

Please be advised that approval of this request does not relieve the operator of liability should operations result in pollution of surface water, ground water or the environment. Nor does approval relieve the operator of its responsibility to comply with any other applicable governmental authority's rules, regulations or ordinances.

1.  
Operator: **WHITING OIL & GAS CORPORATION OGRID #: 25078**  
Address: **400 W ILLINOIS STE 1300 MIDLAND, TEXAS 79701**  
Facility or well name: **MIERA 2130 35 # 2**  
API Number: **30-021-20624** OCD Permit Number: 184869  
U/L or Qtr/Qtr F Section 35 Township 21N Range 30E County: **HARDING COUNTY**  
Center of Proposed Design: Latitude 36.008403 Longitude -103.717017 NAD: ☐ 1927 ☐ 1983  
Surface Owner: ☐ Federal ☐ State ☒ Private ☐ Tribal Trust or Indian Allotment

2.  
☒ **Pit:** Subsection F, G or J of 19.15.17.11 NMAC  
Temporary: ☒ Drilling ☐ Workover  
☐ Permanent ☐ Emergency ☐ Cavitation ☐ P&A ☐ Multi-Well Fluid Management Low Chloride Drilling Fluid ☐ yes ☐ no  
☐ Lined ☐ Unlined Liner type: Thickness \_\_\_\_\_ mil ☐ LLDPE ☐ HDPE ☐ PVC ☐ Other \_\_\_\_\_  
☐ String-Reinforced  
Liner Seams: ☐ Welded ☐ Factory ☐ Other \_\_\_\_\_ Volume: \_\_\_\_\_ bbl Dimensions: L \_\_\_\_\_ x W \_\_\_\_\_ x D \_\_\_\_\_

3.  
☐ **Below-grade tank:** Subsection I of 19.15.17.11 NMAC  
Volume: \_\_\_\_\_ bbl Type of fluid: \_\_\_\_\_  
Tank Construction material: \_\_\_\_\_  
☐ Secondary containment with leak detection ☐ Visible sidewalls, liner, 6-inch lift and automatic overflow shut-off  
☐ Visible sidewalls and liner ☐ Visible sidewalls only ☐ Other \_\_\_\_\_  
Liner type: Thickness \_\_\_\_\_ mil ☐ HDPE ☐ PVC ☐ Other \_\_\_\_\_

4.  
☐ **Alternative Method:**  
Submittal of an exception request is required. Exceptions must be submitted to the Santa Fe Environmental Bureau office for consideration of approval.

5.  
**Fencing:** Subsection D of 19.15.17.11 NMAC (Applies to permanent pits, temporary pits, and below-grade tanks)  
☐ Chain link, six feet in height, two strands of barbed wire at top (Required if located within 1000 feet of a permanent residence, school, hospital, institution or church)  
☐ Four foot height, four strands of barbed wire evenly spaced between one and four feet  
☐ Alternate. Please specify \_\_\_\_\_

32

6.

**Netting:** Subsection E of 19.15.17.11 NMAC (*Applies to permanent pits and permanent open top tanks*)

☐ Screen ☐ Netting ☐ Other \_\_\_\_\_

☐ Monthly inspections (If netting or screening is not physically feasible)

7.

**Signs:** Subsection C of 19.15.17.11 NMAC

☐ 12"x 24", 2" lettering, providing Operator's name, site location, and emergency telephone numbers

☐ Signed in compliance with 19.15.16.8 NMAC

8.

**Variances and Exceptions:**

Justifications and/or demonstrations of equivalency are required. Please refer to 19.15.17 NMAC for guidance.

***Please check a box if one or more of the following is requested, if not leave blank:***

☐ Variance(s): Requests must be submitted to the appropriate division district for consideration of approval.

☐ Exception(s): Requests must be submitted to the Santa Fe Environmental Bureau office for consideration of approval.

9.

**Siting Criteria (regarding permitting):** 19.15.17.10 NMAC

***Instructions: The applicant must demonstrate compliance for each siting criteria below in the application. Recommendations of acceptable source material are provided below. Siting criteria does not apply to drying pads or above-grade tanks.***

**General siting**

**Ground water is less than 25 feet below the bottom of a low chloride temporary pit or below-grade tank.**

- ☐ NM Office of the State Engineer - iWATERS database search; ☐ USGS; ☐ Data obtained from nearby wells

☐ Yes ☐ No  
☐ NA

**Ground water is less than 50 feet below the bottom of a Temporary pit, permanent pit, or Multi-Well Fluid Management pit.**

NM Office of the State Engineer - iWATERS database search; USGS; Data obtained from nearby wells

☐ Yes ☐ No  
☐ NA

Within incorporated municipal boundaries or within a defined municipal fresh water well field covered under a municipal ordinance adopted pursuant to NMSA 1978, Section 3-27-3, as amended. **(Does not apply to below grade tanks)**

- Written confirmation or verification from the municipality; Written approval obtained from the municipality

☐ Yes ☐ No

Within the area overlying a subsurface mine. **(Does not apply to below grade tanks)**

- Written confirmation or verification or map from the NM EMNRD-Mining and Mineral Division

☐ Yes ☐ No

Within an unstable area. **(Does not apply to below grade tanks)**

- Engineering measures incorporated into the design; NM Bureau of Geology & Mineral Resources; USGS; NM Geological Society; Topographic map

☐ Yes ☐ No

Within a 100-year floodplain. **(Does not apply to below grade tanks)**

- FEMA map

☐ Yes ☐ No

**Below Grade Tanks**

Within 100 feet of a continuously flowing watercourse, significant watercourse, lake bed, sinkhole, wetland or playa lake (measured from the ordinary high-water mark).

- Topographic map; Visual inspection (certification) of the proposed site

☐ Yes ☐ No

Within 200 horizontal feet of a spring or a fresh water well used for public or livestock consumption;

- NM Office of the State Engineer - iWATERS database search; Visual inspection (certification) of the proposed site

☐ Yes ☐ No

**Temporary Pit using Low Chloride Drilling Fluid** (maximum chloride content 15,000 mg/liter)

Within 100 feet of a continuously flowing watercourse, or any other significant watercourse or within 200 feet of any lakebed, sinkhole, or playa lake (measured from the ordinary high-water mark). (Applies to low chloride temporary pits.)

- Topographic map; Visual inspection (certification) of the proposed site

☐ Yes ☐ No

Within 300 feet from a occupied permanent residence, school, hospital, institution, or church in existence at the time of initial application.

- Visual inspection (certification) of the proposed site; Aerial photo; Satellite image

☐ Yes ☐ No

Within 200 horizontal feet of a spring or a private, domestic fresh water well used by less than five households for domestic or stock watering purposes, or 300feet of any other fresh water well or spring, in existence at the time of the initial application.

NM Office of the State Engineer - iWATERS database search; Visual inspection (certification) of the proposed site

☐ Yes ☐ No

Within 100 feet of a wetland.

- US Fish and Wildlife Wetland Identification map; Topographic map; Visual inspection (certification) of the proposed site

☐ Yes ☐ No

### **Temporary Pit Non-low chloride drilling fluid**

Within 300 feet of a continuously flowing watercourse, or any other significant watercourse, or within 200 feet of any lakebed, sinkhole, or playa lake (measured from the ordinary high-water mark).

- Topographic map; Visual inspection (certification) of the proposed site

☐ Yes ☐ No

Within 300 feet from a permanent residence, school, hospital, institution, or church in existence at the time of initial application.

- Visual inspection (certification) of the proposed site; Aerial photo; Satellite image

☐ Yes ☐ No

Within 500 horizontal feet of a spring or a private, domestic fresh water well used by less than five households for domestic or stock watering purposes, or 1000 feet of any other fresh water well or spring, in the existence at the time of the initial application;

- NM Office of the State Engineer - iWATERS database search; Visual inspection (certification) of the proposed site

☐ Yes ☐ No

Within 300 feet of a wetland.

- US Fish and Wildlife Wetland Identification map; Topographic map; Visual inspection (certification) of the proposed site

☐ Yes ☐ No

### **Permanent Pit or Multi-Well Fluid Management Pit**

Within 300 feet of a continuously flowing watercourse, or 200 feet of any other significant watercourse, or lakebed, sinkhole, or playa lake (measured from the ordinary high-water mark).

- Topographic map; Visual inspection (certification) of the proposed site

☐ Yes ☐ No

Within 1000 feet from a permanent residence, school, hospital, institution, or church in existence at the time of initial application.

- Visual inspection (certification) of the proposed site; Aerial photo; Satellite image

☐ Yes ☐ No

Within 500 horizontal feet of a spring or a fresh water well used for domestic or stock watering purposes, in existence at the time of initial application.

- NM Office of the State Engineer - iWATERS database search; Visual inspection (certification) of the proposed site

☐ Yes ☐ No

Within 500 feet of a wetland.

- US Fish and Wildlife Wetland Identification map; Topographic map; Visual inspection (certification) of the proposed site

☐ Yes ☐ No

10.

#### **Temporary Pits, Emergency Pits, and Below-grade Tanks Permit Application Attachment Checklist:** Subsection B of 19.15.17.9 NMAC

**Instructions:** Each of the following items must be attached to the application. Please indicate, by a check mark in the box, that the documents are attached.

- ☐ Hydrogeologic Report (Below-grade Tanks) - based upon the requirements of Paragraph (4) of Subsection B of 19.15.17.9 NMAC
- ☐ Hydrogeologic Data (Temporary and Emergency Pits) - based upon the requirements of Paragraph (2) of Subsection B of 19.15.17.9 NMAC
- ☐ Siting Criteria Compliance Demonstrations - based upon the appropriate requirements of 19.15.17.10 NMAC
- ☐ Design Plan - based upon the appropriate requirements of 19.15.17.11 NMAC
- ☐ Operating and Maintenance Plan - based upon the appropriate requirements of 19.15.17.12 NMAC
- ☐ Closure Plan (Please complete Boxes 14 through 18, if applicable) - based upon the appropriate requirements of Subsection C of 19.15.17.9 NMAC and 19.15.17.13 NMAC

☐ Previously Approved Design (attach copy of design) API Number: \_\_\_\_\_ or Permit Number: \_\_\_\_\_

11.

#### **Multi-Well Fluid Management Pit Checklist:** Subsection B of 19.15.17.9 NMAC

**Instructions:** Each of the following items must be attached to the application. Please indicate, by a check mark in the box, that the documents are attached.

- ☐ Design Plan - based upon the appropriate requirements of 19.15.17.11 NMAC
- ☐ Operating and Maintenance Plan - based upon the appropriate requirements of 19.15.17.12 NMAC
- ☐ A List of wells with approved application for permit to drill associated with the pit.
- ☐ Closure Plan (Please complete Boxes 14 through 18, if applicable) - based upon the appropriate requirements of Subsection C of 19.15.17.9 NMAC and 19.15.17.13 NMAC
- ☐ Hydrogeologic Data - based upon the requirements of Paragraph (4) of Subsection B of 19.15.17.9 NMAC
- ☐ Siting Criteria Compliance Demonstrations - based upon the appropriate requirements of 19.15.17.10 NMAC

☐ Previously Approved Design (attach copy of design) API Number: \_\_\_\_\_ or Permit Number: \_\_\_\_\_

12.

**Permanent Pits Permit Application Checklist:** Subsection B of 19.15.17.9 NMAC

**Instructions:** Each of the following items must be attached to the application. Please indicate, by a check mark in the box, that the documents are attached.

- ☐ Hydrogeologic Report - based upon the requirements of Paragraph (1) of Subsection B of 19.15.17.9 NMAC  
☐ Siting Criteria Compliance Demonstrations - based upon the appropriate requirements of 19.15.17.10 NMAC  
☐ Climatological Factors Assessment  
☐ Certified Engineering Design Plans - based upon the appropriate requirements of 19.15.17.11 NMAC  
☐ Dike Protection and Structural Integrity Design - based upon the appropriate requirements of 19.15.17.11 NMAC  
☐ Leak Detection Design - based upon the appropriate requirements of 19.15.17.11 NMAC  
☐ Liner Specifications and Compatibility Assessment - based upon the appropriate requirements of 19.15.17.11 NMAC  
☐ Quality Control/Quality Assurance Construction and Installation Plan  
☐ Operating and Maintenance Plan - based upon the appropriate requirements of 19.15.17.12 NMAC  
☐ Freeboard and Overtopping Prevention Plan - based upon the appropriate requirements of 19.15.17.11 NMAC  
☐ Nuisance or Hazardous Odors, including H<sub>2</sub>S, Prevention Plan  
☐ Emergency Response Plan  
☐ Oil Field Waste Stream Characterization  
☐ Monitoring and Inspection Plan  
☐ Erosion Control Plan  
☐ Closure Plan - based upon the appropriate requirements of Subsection C of 19.15.17.9 NMAC and 19.15.17.13 NMAC

13.

**Proposed Closure:** 19.15.17.13 NMAC

**Instructions:** Please complete the applicable boxes, Boxes 14 through 18, in regards to the proposed closure plan.

- Type: ☐ Drilling ☐ Workover ☐ Emergency ☐ Cavitation ☐ P&A ☐ Permanent Pit ☐ Below-grade Tank ☐ Multi-well Fluid Management Pit  
☐ Alternative
- Proposed Closure Method: ☐ Waste Excavation and Removal  
☐ Waste Removal (Closed-loop systems only)  
☐ On-site Closure Method (Only for temporary pits and closed-loop systems)  
☐ In-place Burial ☐ On-site Trench Burial  
☐ Alternative Closure Method

14.

**Waste Excavation and Removal Closure Plan Checklist:** (19.15.17.13 NMAC) **Instructions:** Each of the following items must be attached to the closure plan. Please indicate, by a check mark in the box, that the documents are attached.

- ☐ Protocols and Procedures - based upon the appropriate requirements of 19.15.17.13 NMAC  
☐ Confirmation Sampling Plan (if applicable) - based upon the appropriate requirements of Subsection C of 19.15.17.13 NMAC  
☐ Disposal Facility Name and Permit Number (for liquids, drilling fluids and drill cuttings)  
☐ Soil Backfill and Cover Design Specifications - based upon the appropriate requirements of Subsection H of 19.15.17.13 NMAC  
☐ Re-vegetation Plan - based upon the appropriate requirements of Subsection H of 19.15.17.13 NMAC  
☐ Site Reclamation Plan - based upon the appropriate requirements of Subsection H of 19.15.17.13 NMAC

15.

**Siting Criteria (regarding on-site closure methods only):** 19.15.17.10 NMAC

**Instructions:** Each siting criteria requires a demonstration of compliance in the closure plan. Recommendations of acceptable source material are provided below. Requests regarding changes to certain siting criteria require justifications and/or demonstrations of equivalency. Please refer to 19.15.17.10 NMAC for guidance.

Ground water is less than 25 feet below the bottom of the buried waste. - NM Office of the State Engineer - iWATERS database search; USGS; Data obtained from nearby wells	<input type="checkbox"/> Yes <input type="checkbox"/> No <input type="checkbox"/> NA
Ground water is between 25-50 feet below the bottom of the buried waste - NM Office of the State Engineer - iWATERS database search; USGS; Data obtained from nearby wells	<input type="checkbox"/> Yes <input type="checkbox"/> No <input type="checkbox"/> NA
Ground water is more than 100 feet below the bottom of the buried waste. - NM Office of the State Engineer - iWATERS database search; USGS; Data obtained from nearby wells	<input type="checkbox"/> Yes <input type="checkbox"/> No <input type="checkbox"/> NA
Within 100 feet of a continuously flowing watercourse, or 200 feet of any other significant watercourse, lakebed, sinkhole, or playa lake (measured from the ordinary high-water mark). - Topographic map; Visual inspection (certification) of the proposed site	<input type="checkbox"/> Yes <input type="checkbox"/> No
Within 300 feet from a permanent residence, school, hospital, institution, or church in existence at the time of initial application. - Visual inspection (certification) of the proposed site; Aerial photo; Satellite image	<input type="checkbox"/> Yes <input type="checkbox"/> No
Within 300 horizontal feet of a private, domestic fresh water well or spring used for domestic or stock watering purposes, in existence at the time of initial application. - NM Office of the State Engineer - iWATERS database; Visual inspection (certification) of the proposed site	<input type="checkbox"/> Yes <input type="checkbox"/> No
Written confirmation or verification from the municipality; Written approval obtained from the municipality	<input type="checkbox"/> Yes <input type="checkbox"/> No
Within 300 feet of a wetland. US Fish and Wildlife Wetland Identification map; Topographic map; Visual inspection (certification) of the proposed site	<input type="checkbox"/> Yes <input type="checkbox"/> No
Within incorporated municipal boundaries or within a defined municipal fresh water well field covered under a municipal ordinance	<input type="checkbox"/> Yes <input type="checkbox"/> No

adopted pursuant to NMSA 1978, Section 3-27-3, as amended.

- Written confirmation or verification from the municipality; Written approval obtained from the municipality

☐ Yes ☐ No

Within the area overlying a subsurface mine.

- Written confirmation or verification or map from the NM EMNRD-Mining and Mineral Division

☐ Yes ☐ No

Within an unstable area.

- Engineering measures incorporated into the design; NM Bureau of Geology & Mineral Resources; USGS; NM Geological Society; Topographic map

☐ Yes ☐ No

Within a 100-year floodplain.

- FEMA map

☐ Yes ☐ No

16.

**On-Site Closure Plan Checklist:** (19.15.17.13 NMAC) *Instructions: Each of the following items must be attached to the closure plan. Please indicate, by a check mark in the box, that the documents are attached.*

- ☐ Siting Criteria Compliance Demonstrations - based upon the appropriate requirements of 19.15.17.10 NMAC  
☐ Proof of Surface Owner Notice - based upon the appropriate requirements of Subsection E of 19.15.17.13 NMAC  
☐ Construction/Design Plan of Burial Trench (if applicable) based upon the appropriate requirements of Subsection K of 19.15.17.11 NMAC  
☐ Construction/Design Plan of Temporary Pit (for in-place burial of a drying pad) - based upon the appropriate requirements of 19.15.17.11 NMAC  
☐ Protocols and Procedures - based upon the appropriate requirements of 19.15.17.13 NMAC  
☐ Confirmation Sampling Plan (if applicable) - based upon the appropriate requirements of 19.15.17.13 NMAC  
☐ Waste Material Sampling Plan - based upon the appropriate requirements of 19.15.17.13 NMAC  
☐ Disposal Facility Name and Permit Number (for liquids, drilling fluids and drill cuttings or in case on-site closure standards cannot be achieved)  
☐ Soil Cover Design - based upon the appropriate requirements of Subsection H of 19.15.17.13 NMAC  
☐ Re-vegetation Plan - based upon the appropriate requirements of Subsection H of 19.15.17.13 NMAC  
☐ Site Reclamation Plan - based upon the appropriate requirements of Subsection H of 19.15.17.13 NMAC

17.

**Operator Application Certification:**

I hereby certify that the information submitted with this application is true, accurate and complete to the best of my knowledge and belief.

Name (Print): \_\_\_\_\_ Title: \_\_\_\_\_

Signature: \_\_\_\_\_ Date: \_\_\_\_\_

e-mail address: \_\_\_\_\_ Telephone: \_\_\_\_\_

18.

**OCD Approval:** ☐ Permit Application (including closure plan) ☒ Closure Plan (only) ☐ OCD Conditions (see attachment)

OCD Representative Signature: \_\_\_\_\_ Approval Date: 12/23/14

Title: Environmental Spec OCD Permit Number: \_\_\_\_\_

19.

**Closure Report (required within 60 days of closure completion):** 19.15.17.13 NMAC

*Instructions: Operators are required to obtain an approved closure plan prior to implementing any closure activities and submitting the closure report. The closure report is required to be submitted to the division within 60 days of the completion of the closure activities. Please do not complete this section of the form until an approved closure plan has been obtained and the closure activities have been completed.*

☐ Closure Completion Date: 11/18/2014

20.

**Closure Method:**

- ☐ Waste Excavation and Removal ☒ On-Site Closure Method ☐ Alternative Closure Method ☐ Waste Removal (Closed-loop systems only)  
☐ If different from approved plan, please explain.

21.

**Closure Report Attachment Checklist:** *Instructions: Each of the following items must be attached to the closure report. Please indicate, by a check mark in the box, that the documents are attached.*

- ☒ Proof of Closure Notice (surface owner and division)  
☒ Proof of Deed Notice (required for on-site closure for private land only)  
☒ Plot Plan (for on-site closures and temporary pits)  
☒ Confirmation Sampling Analytical Results (if applicable)  
☒ Waste Material Sampling Analytical Results (required for on-site closure)  
☐ Disposal Facility Name and Permit Number  
☒ Soil Backfilling and Cover Installation  
☒ Re-vegetation Application Rates and Seeding Technique  
☒ Site Reclamation (Photo Documentation)

On-site Closure Location: Latitude 36.008403 Longitude -103.717017 NAD: ☒ 1927 ☐ 1983

**Operator Closure Certification:**

I hereby certify that the information and attachments submitted with this closure report is true, accurate and complete to the best of my knowledge and belief. I also certify that the closure complies with all applicable closure requirements and conditions specified in the approved closure plan.

Name (Print): KAY MADDOX Title: REGULATORY SUPERVISOR

Signature: Kay Maddox Date: 12/04/2014

e-mail address: KAY.MADDOX@WHITING.COM Telephone: 432.686.6709

**WHITING OIL AND GAS CORPORATION  
PIT CLOSURE REPORT**

MIERA 2130 35 Well # 2  
API NO 30-021-20624

- 1) The pit will be closed within six (6) months from the date that the drilling or workover rig is released. If necessary, the division district office may grant an extension not to exceed three (3) months.

**The rig was released 06/3/2014 – pit was closed within 6 months**

- 2) Surface Owners will be notified by Certified mail at least 72 hours but not more than one week prior to closure of the Temporary pit. The notice shall include well name, API number and location.

**Reference attached copy of certified letter sent to surface owner**

- 3) The Appropriate Division District Office (OCD) will be notified verbally and in writing at least 72 hours but not more than one week prior to closure of the Temporary pit. The notice shall include well name, API number and location.

**NMOCD was notified via email – reference attached copy of email**

- 4) If on site burial is on PRIVATE LAND, Whiting will file a deed notice identifying the exact location of the onsite burial with the county clerk in county where onsite burial occurs

**Reference attached certified deed notice**

- 5) All liquids from the pit will be removed prior to closure. Liquids will be disposed of at the Sundance Services, Inc. Parabo Disposal Facility (Permit No. 010003), unless they are recycled, reused, or reclaimed in a division district office-approved manner.

**Liquids from pit evaporated, no removal was required.**

- 6) The pit will be stabilized with clean non-waste containing earthen material with a ratio no more than 3:1

**Pit was stabilized with non-waste containing earthen material in order to achieve the solidification process. The solidification process was accomplished by using a combination of natural drying and Mechanically mixing. Pit contents were mixed with non-waste, earthen material to a consistency that is deemed safe and stable. The mixing ratio consisted of approximately 3 parts clean soil to 1 part pit contents.**

- 7) After stabilization, the contents of the pit will be tested to determine whether concentrations are below standards. A five-point composite sample will be collected. The samples will be sent to an approved laboratory and analyzed for benzene, total BTEX, TPH, the GRO and DRO combined fraction, and chlorides. Assuming water could be encountered around 100', the following should not be exceeded:

- Chlorides (ads determined by EPA method 300.1): 40,000 mg/kg or background concentration, whichever is greater
- TPH (EPA SW-846 method 418.a or other division-approved EPA method): 2500 mg/kg.
- GRO and DRO combined fraction (EPA SW-846 method 8015M): 1000 mg/kg.
- BTEX (EPA SW-846 method 8021B or 8260B or other approved EPA method): 50 mg/kg
  - Benzene (EPA SW-846 method 8021B or 8260B or other approved EPA method): 10 mg/kg

**A five point composite sample was taken of the pit using sample tools and all samples tested per Subsection B of 19.15.17.1 3(B)(1)(b) results attached.**

- 8) If the contents are above the concentration limits after stabilization Whiting will comply with 19.15.17.13.C (Waste Excavation and Removal)

**Not necessary**

- 9) If it is determined that contents of the pit doesn't exceed the above-specified concentrations, the pit will be covered with compacted, non-waste-containing, earthen material. A division-prescribed soil cover will be constructed and the site will be re-contoured and re-vegetated, per Subsections D, E, F, G, H, of 19.15.17.13 NMAC

**The pit material passed solidification and testing standards. The pit area was then back filled with compacted, non-waste containing earthen material.**

- 10) All areas associated with the pit that are no longer being used will be substantially restored to the condition that existed prior to oil and gas operations by placement of the soil cover re-contouring to match original contours and surrounding topography, and re-vegetating.

**This was done – please see attached pictures**

- 11) If an alternative to the re-vegetation requirements is required to prevent erosion, protect fresh water, or protect human health and the environment, this alternative will be proposed to the surface owner. The proposed alternative, with written documentation demonstrating that the surface owner approves the alternative, will be submitted to the division for approval.

**No alternative is required**

- 12) Soil cover will consist of 4' of non-waste containing earthen material with chloride concentrations less than 600mg/KG including 1' of topsoil

**Four feet of non-waste earthen cover was achieved including one foot of suitable material to establish vegetation.**

- 13) All contents, including synthetic pit liners, will be buried in place. By folding outer edges of the pit liner to overlap waste material, and then installing a geomembrane liner cover that is 20 mil string reinforced LLDPE, synthetic material, impervious, resistant to ultra violet light, petroleum hydrocarbons, salts, acid and alkaline.

**These was done including placing a 20 mil LLDPE liner cover**

- 14) Soil cover will be constructed to the site's existing grade and will prevent ponding of water and erosion of the cover material.

**This was done – reference attached photos**

- 15) The first favorable growing season following pit closure, all disturbed areas associated with the pit and no longer being used will be seeded or planted.

**This area will be re-seeded during the next growing season in this area – reference attached letter**

- 16) Seeding will be accomplished by drilling on the contour whenever practical, or by other division-approved methods. Vegetative cover will be considered complete when there is a life form ratio of +/- 50% of pre-disturbance levels with at least 70% total plant cover of pre-disturbance level (Excluding Noxious Weeds) OR in accordance to 19.15.17.13.H.5.d

**This will be done during the next growing season in this area**

- 17) Seeding or planting will be repeated until the required vegetative cover is successfully achieved.

**Whiting will comply**

- 18) When conditions aren't favorable for the establishment of vegetation (such as during periods of drought), the division will be contacted for approval to delay seeding or planting, or for approval to use additional cultural techniques such as mulching, fertilizing, irrigating, fencing, etc. **Attached letter**

- 19) The division will be notified when seeding or planting is completed, and when successful re-vegetation has been achieved.

**Whiting will comply**

- 20) Place a steel marker at the center of the onsite burial. The marker shall be 4" diameter, at least 4' high and cemented 3' deep. The following will be welded, stamped or otherwise permanently engraved into the marker; operator name, lease name, well number and location, unit letter, section, township, range, and that the marker designates an onsite burial

**Reference attached pictures**

- 21) Within 60 days of closure, completion, a closure report will be submitted on form C-144, with necessary attachments, to document closure activities, including sampling results, a plot plan, and backfilling details. In this closure report, Whiting will certify that all information in the report and attachments is correct and that Whiting has complied with all applicable closure requirements and conditions specified in the approved Closure Plan. A plat of the temporary pit location will be provided on form C-105.

Submit 1 Copy To Appropriate District  
Office  
District I - (575) 393-6161  
1625 N. French Dr., Hobbs, NM 88240  
District II - (575) 748-1283  
811 S. First St., Artesia, NM 88210  
District III - (505) 334-6178  
1000 Rio Brazos Rd., Aztec, NM 87410  
District IV - (505) 476-3460  
1220 S. St. Francis Dr., Santa Fe, NM  
87505

State of New Mexico  
Energy, Minerals and Natural Resources

Form C-103  
Revised July 18, 2013

OIL CONSERVATION DIVISION  
1220 South St. Francis Dr.  
Santa Fe, NM 87505

WELL API NO. 30-021-20624
5. Indicate Type of Lease STATE <input type="checkbox"/> FEE <input checked="" type="checkbox"/>
6. State Oil & Gas Lease No.
7. Lease Name or Unit Agreement Name MIERA 2130
8. Well Number 35-2
9. OGRID Number 25078
10. Pool name or Wildcat BRAVO DOME CARBON DIOXIDE GAS 640

SUNDRY NOTICES AND REPORTS ON WELLS (DO NOT USE THIS FORM FOR PROPOSALS TO DRILL OR TO DEEPEN OR PLUG BACK TO A DIFFERENT RESERVOIR. USE "APPLICATION FOR PERMIT" (FORM C-101) FOR SUCH PROPOSALS.)	
1. Type of Well: Oil Well <input type="checkbox"/> Gas Well <input type="checkbox"/> Other	
2. Name of Operator WHITING OIL AND GAS CORPORATION	
3. Address of Operator 400 W ILLINOIS STE 1300 MIDLAND, TX 79701	
4. Well Location Unit Letter F 1660 feet from the NORTH line and 1660 feet from the WEST line Section 35 Township 21N Range 30E NMPM County HARDING	
11. Elevation (Show whether DR, RKB, RT, GR, etc.) 4657' GR	

12. Check Appropriate Box to Indicate Nature of Notice, Report or Other Data

NOTICE OF INTENTION TO:		SUBSEQUENT REPORT OF:	
PERFORM REMEDIAL WORK <input type="checkbox"/>	PLUG AND ABANDON <input type="checkbox"/>	REMEDIAL WORK <input type="checkbox"/>	ALTERING CASING <input type="checkbox"/>
TEMPORARILY ABANDON <input type="checkbox"/>	CHANGE PLANS <input type="checkbox"/>	COMMENCE DRILLING OPNS. <input type="checkbox"/>	P AND A <input type="checkbox"/>
PULL OR ALTER CASING <input type="checkbox"/>	MULTIPLE COMPL <input type="checkbox"/>	CASING/CEMENT JOB <input checked="" type="checkbox"/>	
DOWNHOLE COMMINGLE <input type="checkbox"/>			
CLOSED-LOOP SYSTEM <input type="checkbox"/>			
OTHER: <input type="checkbox"/>		OTHER: <input type="checkbox"/>	

13. Describe proposed or completed operations. (Clearly state all pertinent details, and give pertinent dates, including estimated date of starting any proposed work). SEE RULE 19.15.7.14 NMAC. For Multiple Completions: Attach wellbore diagram of proposed completion or recompletion.

05/29/2014 SPUDDED WELL 7:15 PM 05/29/2014  
05/29/2014 SET 8 5/8" J-55 SURF CASING @ 730' W/450 SXS CL C PREMIUM CMT, CIRC 25 SXS CMT TO SURF  
06/01/2014 SET 5 1/2" J-55 PROD CASING @ 2188' W/475 SXS CL C CMT, CIRC 25 SXS CMT TO SURF  
06/03/2014 RELEASED DRILLING RIG

Spud Date:

05/29/2014

Rig Release Date:

06/03/2014

I hereby certify that the information above is true and complete to the best of my knowledge and belief.

SIGNATURE

*Kay Maddox*

TITLE: REGULATORY ANALYST DATE: 06/03/2014

Type or print name Kay Maddox E-mail address: [kay.Maddox@Whiting.com](mailto:kay.Maddox@Whiting.com) PHONE: 432-638-8475

**For State Use Only**

APPROVED BY:

TITLE

DATE

Conditions of Approval (if any):



November 12, 2014

Arnold Miera  
284 Campbell Road  
Bueyeros, New Mexico 88415

RE: Notification to Surface Owner of On-Site Drilling Pit Closure Plans  
Miera 2130-35 Well # 2 on 11/19/2014, Miera 2130-35 Well # 3 on 11/17/2014,  
Miera 2130-35 Well # 4 on 11/21/2014,  
Harding County, NM

Dear Mr. Miera,

Whiting Oil & Gas proposes to close the temporary drilling pits for the wells listed above according to all rules and regulations noted in Subsection E of 19.15.17.13 NMAC.

If you have any additional question please contact Kay Maddox @ 432.686.6709.

Sincerely,

Kay Maddox  
Regulatory Supervisor

Mailed by certified mail to above listed party on this the 12<sup>th</sup> day of November, 2014

Signed: Kay Maddox- Regulatory Supervisor

7011 3500 0002 4991 1786

Certified Mail Number

*Whiting Petroleum Corporation  
and its wholly owned subsidiary  
Whiting Oil and Gas Corporation*

400 W. Illinois Avenue, Suite 1300, Midland, TX 79701 Office: 432.686.6700 Fax 432.686.6799

## Kay Maddox

---

**From:** Kay Maddox  
**Sent:** Tuesday, November 11, 2014 12:39 PM  
**To:** Lowe, Leonard, EMNRD (Leonard.Lowe@state.nm.us); 'Smith, Cory, EMNRD'  
**Cc:** Danny Holcomb (djhcomb75@gmail.com)  
**Subject:** Notification of Pit Closures

Whiting plans on closing the following pits on the days indicated.

Miera 2130-35 #3 - 11/17/14  
Miera 2130-35 #2 - 11/19/14  
Miera 2130-35 #4 - 11/21/14

### Kay Maddox

Regulatory Supervisor

### Whiting Petroleum Corporation

*and its wholly owned subsidiary*

### Whiting Oil and Gas Corporation

400 West Illinois Avenue, Suite 1300

Midland, TX 79701

Direct (432) 686-6709

Cell (432) 638-8475

[kay.maddox@whiting.com](mailto:kay.maddox@whiting.com)

[www.whiting.com](http://www.whiting.com)

The information contained in this message may be privileged and confidential and protected from disclosure. If the reader of this message is not the intended recipient, you are hereby notified that any dissemination, distribution or copying of this communication is strictly prohibited. If you have received this communication in error, please notify us immediately by replying to this message and deleting it from your computer.

## Kay Maddox

---

**From:** Danny Holcomb <djholcomb75@gmail.com>  
**Sent:** Monday, November 17, 2014 10:37 AM  
**To:** Leonard Lowe  
**Cc:** Kay Maddox  
**Subject:** Fwd: Notification of Pit Closures

Leonard,

This is the notification email that Kay sent you last week concerning the 3 Miera well pit closures. As we discussed today, we will accelerate these three closures to 11/17, 11/18 and 11/19.

Thanks,

Danny Holcomb

----- Forwarded message -----

From: "Kay Maddox" <[Kay.Maddox@whiting.com](mailto:Kay.Maddox@whiting.com)>

Date: Nov 11, 2014 11:39 AM

Subject: Notification of Pit Closures

To: "Lowe, Leonard, EMNRD ([Leonard.Lowe@state.nm.us](mailto:Leonard.Lowe@state.nm.us))" <[Leonard.Lowe@state.nm.us](mailto:Leonard.Lowe@state.nm.us)>, "Smith, Cory, EMNRD" <[Cory.Smith@state.nm.us](mailto:Cory.Smith@state.nm.us)>

Cc: "Danny Holcomb ([djholcomb75@gmail.com](mailto:djholcomb75@gmail.com))" <[djholcomb75@gmail.com](mailto:djholcomb75@gmail.com)>

Whiting plans on closing the following pits on the days indicated.

Miera 2130-35 #3 - 11/17/14

Miera 2130-35 #2 - 11/19/14

Miera 2130-35 #4 - 11/21/14

### Kay Maddox

Regulatory Supervisor

**Whiting Petroleum Corporation**

*and its wholly owned subsidiary*

**Whiting Oil and Gas Corporation**

400 West Illinois Avenue, Suite 1300

Midland, TX 79701

Direct (432) 686-6709

Cell (432) 638-8475

[kay.maddox@whiting.com](mailto:kay.maddox@whiting.com)

[www.whiting.com](http://www.whiting.com)

The information contained in this message may be privileged and confidential and protected from disclosure. If the reader of this message is not the intended recipient, you are hereby notified that any dissemination, distribution or copying of this communication is strictly prohibited. If you have received this communication in error, please notify us immediately by replying to this message and deleting it from your computer.

STATE OF NEW MEXICO

COUNTY OF HARDING

**NOTICE OF PIT CLOSURE**

In accordance with Section 19.15.17.13.E.4 of the NMOCD, the operator hereby provides notice of an on-site burial of a temporary Oil & Gas drilling pit. All rules and regulations of Rule 19.15.17 have been adhered to.

Lease name: MIERA 2130-35  
Well No: 2  
API No: 30-021-20624  
TWN & RGE: TWN 21N RGE 30E Section 35  
Unit Letter: F  
Footages: 1660 FNL & 1660 FWL  
Date of Closure: 11/18/2014

IN WITNESS WHEREOF, the recordation notice of Pit Closure/burial has been executed on the date indicated below by undersigned.

Whiting Petroleum Corporation  
And its wholly owned subsidiary  
Whiting Oil & Gas Corporation

  
\_\_\_\_\_  
Kay Maddox – Regulatory Supervisor

STATE OF TEXAS  
COUNTY OF MIDLAND

This instrument was acknowledged before me this 21 day of November, 2014, by

Kay Maddox on behalf of Whiting Oil & Gas Corporation.

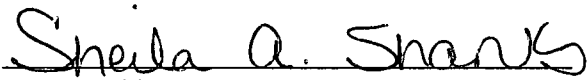
  
\_\_\_\_\_  
Notary Public

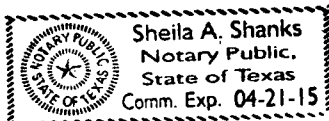

# Pit Plot

Whiting Petroleum Corporation

Miera 2130 #35-2

T-21-N, R-30E, Section 35 NMPM

Harding County, New Mexico

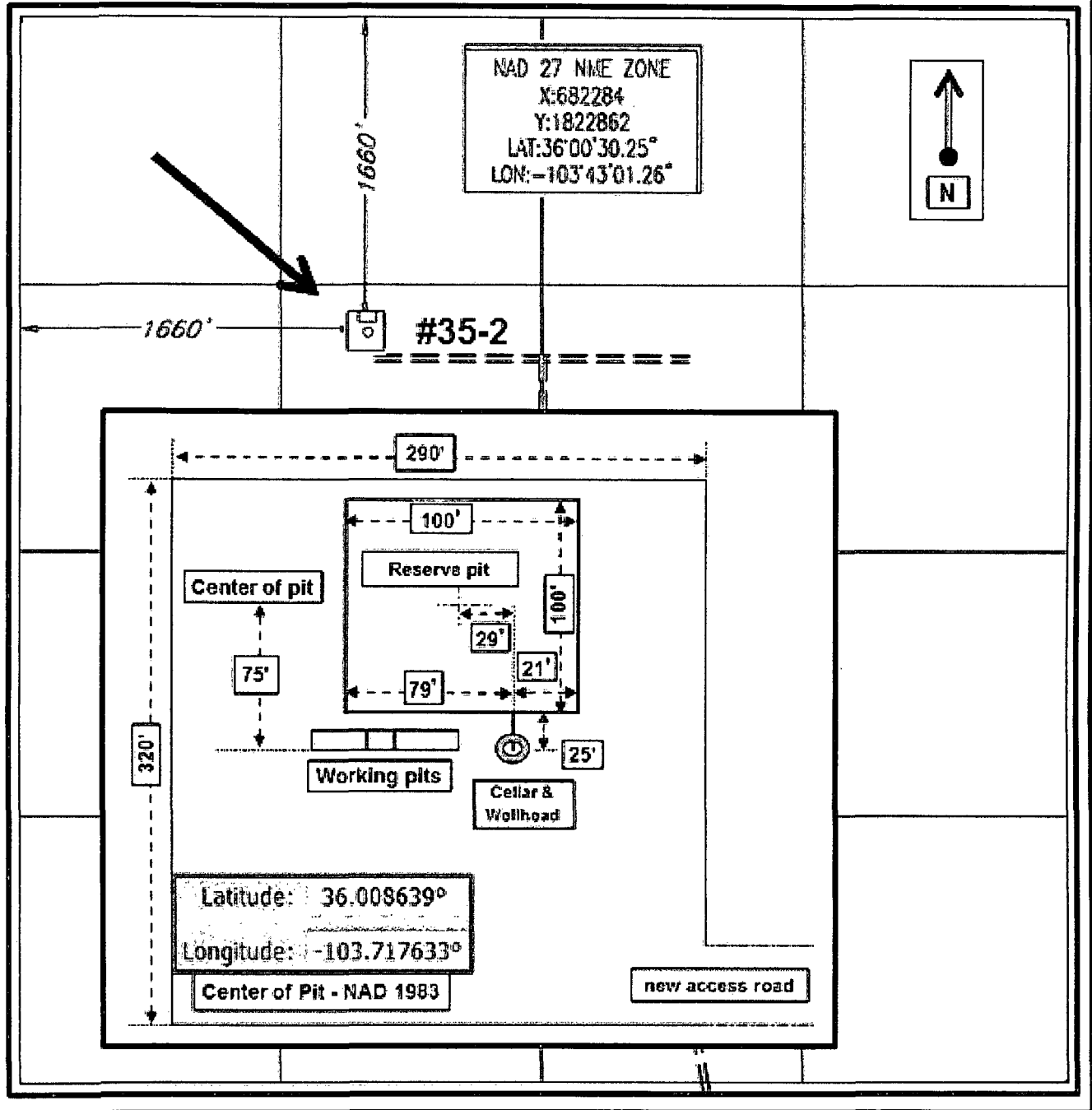

# Topo Map

Miera 2130 #35-2

T-21-N, R-30E, Section 35 NMPM

Harding County, New Mexico

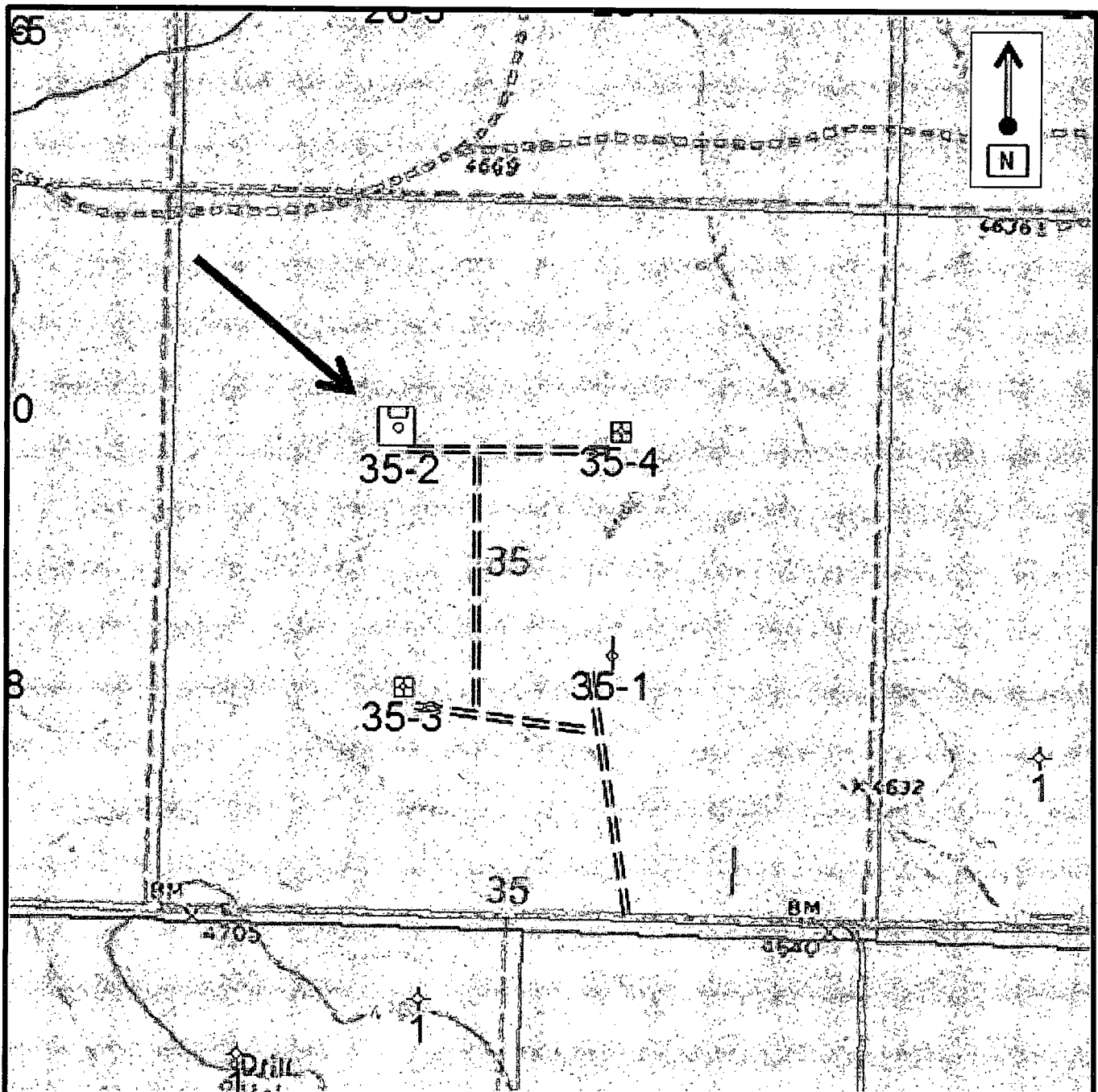



PHONE (575) 393-2326 ° 101 E. MARLAND ° HOBBS, NM 88240

---

October 21, 2014

DANNY HOLCOMB

WHITING OIL & GAS

400 W. ILLINOIS, SUITE 1300

MIDLAND, TX 79701

RE: WEST BRAVO DOME

Enclosed are the results of analyses for samples received by the laboratory on 10/09/14 15:00.

Cardinal Laboratories is accredited through Texas NELAP under certificate number T104704398-13-5. Accreditation applies to drinking water, non-potable water and solid and chemical materials. All accredited analytes are denoted by an asterisk (\*). For a complete list of accredited analytes and matrices visit the TCEQ website at [www.tceq.texas.gov/field/qa/lab\\_accred\\_certif.html](http://www.tceq.texas.gov/field/qa/lab_accred_certif.html).

Cardinal Laboratories is accredited through the State of Colorado Department of Public Health and Environment for:

Method EPA 552.2	Haloacetic Acids (HAA-5)
Method EPA 524.2	Total Trihalomethanes (TTHM)
Method EPA 524.4	Regulated VOCs (V1, V2, V3)

Accreditation applies to public drinking water matrices.

This report meets NELAP requirements and is made up of a cover page, analytical results, and a copy of the original chain-of-custody. If you have any questions concerning this report, please feel free to contact me.

Sincerely,

Celey D. Keene

Lab Director/Quality Manager

**Analytical Results For:**

WHITING OIL & GAS  
DANNY HOLCOMB  
400 W. ILLINOIS, SUITE 1300  
MIDLAND TX, 79701  
Fax To: NONE

Received: 10/09/2014  
Reported: 10/21/2014  
Project Name: WEST BRAVO DOME  
Project Number: NONE GIVEN  
Project Location: HARDING COUNTY NM

Sampling Date: 10/08/2014  
Sampling Type: Soil  
Sampling Condition: Cool & Intact  
Sample Received By: Celey D. Keene

**Sample ID: MIERA 2130 #352 (H403111-01)**

BTX 80218		mg/kg		Analyzed By: ms					
Analyte	Result	Reporting Limit	Analyzed	Method Blank	BS	% Recovery	True Value QC	RPD	Qualifier
Benzene*	<0.050	0.050	10/14/2014	ND	1.88	93.9	2.00	4.94	
Toluene*	<0.050	0.050	10/14/2014	ND	1.79	89.4	2.00	4.98	
Ethylbenzene*	<0.050	0.050	10/14/2014	ND	1.70	85.1	2.00	4.62	
Total Xylenes*	<0.150	0.150	10/14/2014	ND	5.06	84.3	6.00	4.69	
Total BTX	<0.300	0.300	10/14/2014	ND					

Surrogate: 4-Bromofluorobenzene (PI) 101 % 61-154

Chloride, SM4500Cl-B		mg/kg		Analyzed By: AP					
Analyte	Result	Reporting Limit	Analyzed	Method Blank	BS	% Recovery	True Value QC	RPD	Qualifier
Chloride	592	16.0	10/13/2014	ND	432	108	400	7.69	

TPH 418.1		mg/kg		Analyzed By: CK					
Analyte	Result	Reporting Limit	Analyzed	Method Blank	BS	% Recovery	True Value QC	RPD	Qualifier
TPH 418.1	622	100	10/21/2014	ND	5400	108	5000	5.25	

TPH 8015M		mg/kg		Analyzed By: ms					
Analyte	Result	Reporting Limit	Analyzed	Method Blank	BS	% Recovery	True Value QC	RPD	Qualifier
GRO C6-C10	<10.0	10.0	10/13/2014	ND	173	86.4	200	3.06	
DRO >C10-C28	<10.0	10.0	10/13/2014	ND	173	86.6	200	4.38	

Surrogate: 1-Chlorooctane 96.6 % 47.2-157

Surrogate: 1-Chlorooctadecane 102 % 52.1-176

Cardinal Laboratories

\*=Accredited Analyte

PLEASE NOTE: Liability and Damages. Cardinal's liability and client's exclusive remedy for any claim arising, whether based in contract or tort, shall be limited to the amount paid by client for analyses. All claims, including those for negligence and any other cause whatsoever shall be deemed waived unless made in writing and received by Cardinal within thirty (30) days after completion of the applicable service. In no event shall Cardinal be liable for incidental or consequential damages, including, without limitation, business interruptions, loss of use, or loss of profits incurred by client, its subsidiaries, affiliates or successors arising out of or related to the performance of the services hereunder by Cardinal, regardless of whether such claim is based upon any of the above stated reasons or otherwise. Results relate only to the samples identified above. This report shall not be reproduced except in full with written approval of Cardinal Laboratories.



Celey D. Keene, Lab Director/Quality Manager

**Analytical Results For:**

 WHITING OIL & GAS  
 DANNY HOLCOMB  
 400 W. ILLINOIS, SUITE 1300  
 MIDLAND TX, 79701  
 Fax To: NONE

 Received: 10/09/2014  
 Reported: 10/21/2014  
 Project Name: WEST BRAVO DOME  
 Project Number: NONE GIVEN  
 Project Location: HARDING COUNTY NM

 Sampling Date: 10/08/2014  
 Sampling Type: Soil  
 Sampling Condition: Cool & Intact  
 Sample Received By: Celey D. Keene

**Sample ID: MIERA 2130 #353 (H403111-02)**

BTEX 8021B			mg/kg		Analyzed By: ms				
Analyte	Result	Reporting Limit	Analyzed	Method Blank	BS	% Recovery	True Value QC	RPD	Qualifier
Benzene*	<0.050	0.050	10/14/2014	ND	1.88	93.9	2.00	4.94	
Toluene*	<0.050	0.050	10/14/2014	ND	1.79	89.4	2.00	4.98	
Ethylbenzene*	<0.050	0.050	10/14/2014	ND	1.70	85.1	2.00	4.62	
Total Xylenes*	<0.150	0.150	10/14/2014	ND	5.06	84.3	6.00	4.69	
Total BTEX	<0.300	0.300	10/14/2014	ND					

Surrogate: 4-Bromofluorobenzene (PIL) 101 % 61-154

Chloride, SM4500Cl-B			mg/kg		Analyzed By: AP				
Analyte	Result	Reporting Limit	Analyzed	Method Blank	BS	% Recovery	True Value QC	RPD	Qualifier
Chloride	304	16.0	10/13/2014	ND	432	108	400	7.69	

TPH 418.1			mg/kg		Analyzed By: CK				
Analyte	Result	Reporting Limit	Analyzed	Method Blank	BS	% Recovery	True Value QC	RPD	Qualifier
TPH 418.1	239	100	10/21/2014	ND	5400	108	5000	5.25	

TPH 8015M			mg/kg		Analyzed By: ms				
Analyte	Result	Reporting Limit	Analyzed	Method Blank	BS	% Recovery	True Value QC	RPD	Qualifier
GRO C6-C10	<10.0	10.0	10/13/2014	ND	173	86.4	200	3.06	
DRO >C10-C28	<10.0	10.0	10/13/2014	ND	173	86.6	200	4.38	

Surrogate: 1-Chlorooctane 96.6 % 47.2-157

Surrogate: 1-Chlorooctadecane 104 % 52.1-176

Cardinal Laboratories

\*=Accredited Analyte

PLEASE NOTE: Liability and Damages. Cardinal's liability and client's exclusive remedy for any claim arising, whether based in contract or tort, shall be limited to the amount paid by client for analyses. All claims, including those for negligence and any other cause whatsoever shall be deemed waived unless made in writing and received by Cardinal within thirty (30) days after completion of the applicable service. In no event shall Cardinal be liable for incidental or consequential damages, including, without limitation, business interruptions, loss of use, or loss of profits incurred by client, its subsidiaries, affiliates or successors arising out of or related to the performance of the services hereunder by Cardinal, regardless of whether such claim is based upon any of the above stated reasons or otherwise. Results relate only to the samples identified above. This report shall not be reproduced except in full with written approval of Cardinal Laboratories.

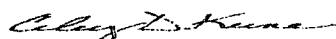

Celey D. Keene, Lab Director/Quality Manager

**Analytical Results For:**

WHITING OIL & GAS  
DANNY HOLCOMB  
400 W. ILLINOIS, SUITE 1300  
MIDLAND TX, 79701  
Fax To: NONE

Received: 10/09/2014  
Reported: 10/21/2014  
Project Name: WEST BRAVO DOME  
Project Number: NONE GIVEN  
Project Location: HARDING COUNTY NM

Sampling Date: 10/08/2014  
Sampling Type: Soil  
Sampling Condition: Cool & Intact  
Sample Received By: Celey D. Keene

**Sample ID: MIERA 2130 #354 (H403111-03)**

BTEX 8021B		mg/kg		Analyzed By: ms					
Analyte	Result	Reporting Limit	Analyzed	Method Blank	BS	% Recovery	True Value QC	RPD	Qualifier
Benzene*	<0.050	0.050	10/14/2014	ND	1.88	93.9	2.00	4.94	
Toluene*	<0.050	0.050	10/14/2014	ND	1.79	89.4	2.00	4.98	
Ethylbenzene*	<0.050	0.050	10/14/2014	ND	1.70	85.1	2.00	4.62	
Total Xylenes*	<0.150	0.150	10/14/2014	ND	5.06	84.3	6.00	4.69	
Total BTEX	<0.300	0.300	10/14/2014	ND					

Surrogate: 4-Bromofluorobenzene (PIL) 99.7 % 61-154

Chloride, SM4500Cl-B		mg/kg		Analyzed By: AP					
Analyte	Result	Reporting Limit	Analyzed	Method Blank	BS	% Recovery	True Value QC	RPD	Qualifier
Chloride	576	16.0	10/13/2014	ND	432	108	400	7.69	

TPH 418.1		mg/kg		Analyzed By: CK					
Analyte	Result	Reporting Limit	Analyzed	Method Blank	BS	% Recovery	True Value QC	RPD	Qualifier
TPH 418.1	182	100	10/21/2014	ND	5400	108	5000	5.25	

TPH 8015M		mg/kg		Analyzed By: ms					
Analyte	Result	Reporting Limit	Analyzed	Method Blank	BS	% Recovery	True Value QC	RPD	Qualifier
GRO C6-C10	<10.0	10.0	10/13/2014	ND	173	86.4	200	3.06	
DRO >C10-C28	<10.0	10.0	10/13/2014	ND	173	86.6	200	4.38	

Surrogate: 1-Chlorooctane 91.0 % 47.2-157

Surrogate: 1-Chlorooctadecane 96.5 % 52.1-176

Cardinal Laboratories

\*=Accredited Analyte

PLEASE NOTE: Liability and Damages. Cardinal's liability and client's exclusive remedy for any claim arising, whether based in contract or tort, shall be limited to the amount paid by client for analyses. All claims, including those for negligence and any other cause whatsoever shall be deemed waived unless made in writing and received by Cardinal within thirty (30) days after completion of the applicable service. In no event shall Cardinal be liable for incidental or consequential damages, including, without limitation, business interruptions, loss of use, or loss of profits incurred by client, its subsidiaries, affiliates or successors arising out of or related to the performance of the services hereunder by Cardinal, regardless of whether such claim is based upon any of the above stated reasons or otherwise. Results relate only to the samples identified above. This report shall not be reproduced except in full with written approval of Cardinal Laboratories.

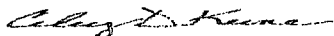

Celey D. Keene, Lab Director/Quality Manager

**Notes and Definitions**

ND	Analyte NOT DETECTED at or above the reporting limit
RPD	Relative Percent Difference
**	Samples not received at proper temperature of 6°C or below.
***	Insufficient time to reach temperature.
-	Chloride by SM4500Cl-B does not require samples be received at or below 6°C
	Samples reported on an as received basis (wet) unless otherwise noted on report

---

Cardinal Laboratories

\*=Accredited Analyte

PLEASE NOTE: Liability and Damages. Cardinal's liability and client's exclusive remedy for any claim arising, whether based in contract or tort, shall be limited to the amount paid by client for analyses. All claims, including those for negligence and any other cause whatsoever shall be deemed waived unless made in writing and received by Cardinal within thirty (30) days after completion of the applicable service. In no event shall Cardinal be liable for incidental or consequential damages, including, without limitation, business interruptions, loss of use, or loss of profits incurred by client, its subsidiaries, affiliates or successors arising out of or related to the performance of the services hereunder by Cardinal, regardless of whether such claim is based upon any of the above stated reasons or otherwise. Results relate only to the samples identified above. This report shall not be reproduced except in full with written approval of Cardinal Laboratories.

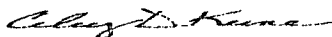

---

Celey D. Keene, Lab Director/Quality Manager



# CHAIN-OF-CUSTODY AND ANALYSIS REQUEST

101 East Marland, Hobbs, NM 88240  
(575) 393-2326 FAX (575) 393-2476

Page 6 of 6

Company Name: <b>Whiting Oil &amp; Gas</b>		<b>BILL TO</b>		<b>ANALYSIS REQUEST</b>																																		
Project Manager: <b>Danny Holcomb</b>		P.O. #:																																				
Address: <b>400 W. Illinois Suite 1300</b>		Company: <b>Whiting Oil &amp; Gas</b>																																				
City: <b>Midland</b> State: <b>TX</b> Zip: <b>79701</b>		Attn: <b>Gary Bullock</b>																																				
Phone #: <b>806-471-5628</b> Fax #:		Address: <b>400 W. Illinois Ave Suite 1300</b>																																				
Project #: Project Owner:		City: <b>Midland, TX</b>																																				
Project Name: <b>West Bravo Dome</b>		State: <b>TX</b> Zip: <b>79701</b>																																				
Project Location: <b>Harding County, NM</b>		Phone #:																																				
Sampler Name: <b>Danny Holcomb</b>		Fax #:																																				
FOR LAB USE ONLY																																						
Lab I.D.	Sample I.D.	(GRAB OR COMPOUND)	# CONTAINERS													MATRIX				PRESERV		SAMPLING																
																GROUNDWATER	WASTEWATER	SOIL	OIL	SLUDGE	OTHER	ACID/BASE	ICE / COOL													OTHER	DATE	TIME
<b>H403111</b>																																						
<b>01</b>	<b>Miera 2130 # 352</b>	<b>C</b>	<b>1</b>															<b>✓</b>				<b>✓</b>															<b>10/8/14</b>	<b>4:25pm</b>
<b>02</b>	<b>Miera 2130 # 353</b>	<b>C</b>	<b>1</b>															<b>✓</b>				<b>✓</b>															<b>10/8/14</b>	<b>4:40pm</b>
<b>03</b>	<b>Miera 2130 # 354</b>	<b>C</b>	<b>1</b>			<b>✓</b>				<b>✓</b>			<b>10/8/14</b>	<b>4:10pm</b>																								

PLEASE NOTE: Liability and Damages. Cardinal's liability and client's exclusive remedy for any claim arising whether based in contract or tort, shall be limited to the amount paid by the client for the analyses. No claims including those for negligence and any other cause whatsoever shall be deemed waived unless made in writing and received by Cardinal within 30 days after completion of the applicable service. In no event shall Cardinal be liable for incidental or consequential damages, including without limitation, business interruptions, loss of use, or loss of profits incurred by client, its subsidiaries, affiliates or successors arising out of or related to the performance of services rendered by Cardinal, regardless of whether such claim is based upon any of the above stated reasons or otherwise.

Relinquished By: <b>DJ Holcomb</b>	Date: <b>10/9/14</b>	Received By: <b>C. J. Hearn</b>	Phone Result: <input type="checkbox"/> Yes <input type="checkbox"/> No Add'l Phone #:
	Time: <b>3:00pm</b>		Fax Result: <input type="checkbox"/> Yes <input type="checkbox"/> No Add'l Fax #:
Relinquished By:	Date:	Received By:	REMARKS:
	Time:		
Delivered By: (Circle One)	3.8°C	Sample Condition	CHECKED BY: (Initials)
Sampler - UPS - Bus - Other:		Cool Intact <input checked="" type="checkbox"/> Yes <input type="checkbox"/> No <input type="checkbox"/> No <input type="checkbox"/> No	<b>cdh</b>

† Cardinal cannot accept verbal changes. Please fax written changes to (575) 393-2326

**djholcomb75@gmail.com**  
**kay.maddox@whiting.com**

**WHITING OIL & GAS CORPORATION**

## Workover and Completion Report

Well Name:	Miera 2130 #352	Field:	Other	Date:	11/19/14	Day:	13	Type:	Initial Completion
API:	30-021-20624	Move On Date:	5/29/2014	AFE #:	14-0818-01	Rig:	NA	Supv:	DH
Present Operation:				Well shut in					
Depth:				2,206					

Csg:	5.5" 15.5# J-55	Liner:	N/A
Rods:	N/A	Perfs:	1990'-1995', 2010-2019', 2026-2035' (0.42" hole. 6 SPF)
Tbg:		None	<a href="#">Click to Calc. HP - Hrs</a>

GHG Gas Vol(Mcf)	Dur. Hrs	mcf/d	% of gas	Gas Volume Estimated ??	Producing Method
Total Rig Hrs: 0	Daily Activity		GHG Event Total HP/Hr (Units > 130 HP)	0 for ####	Units <= 130 HP (Count)

11/18/14

MI Hartley Construction dirt equipment to perform reserve pit closure per NMOCD rules. Remove barbed wire fencing and posts. Fold over outside edges of pit liner bottom, cover cuttings with new 20 mil LLDPE liner cap, cover new liner cap with a minimum of 4 feet of dirt cover, spread topsoil on top. NMOCD notified, but not present.

11/19/14

Install 4.5" OD steel pit burial marker in center of pit burial (set in concrete). MO dirt equipment.

Will final blade surface within next two weeks and will reseed pit closure area during 2015 planting season. Danny

**Costs:**

[illegible]

Daily Total:	\$ 11,627
Prev. Total:	
Cum. Total:	\$ 11,627



December 4, 2014

Mr. Cory Smith  
New Mexico Oil Conservation Division  
1000 Rio Brazos Rd  
Aztec, NM 87410

RE: Pit Closure

Dear Mr. Smith,

Whiting Oil & Gas shall re-seed the disturbed Pit area for the well listed below. The re-seeding shall occur in the next rainy season documented for Harding County, New Mexico approximately August/September 2015.

If you have additional question please contact me @ 432.686.6709 or [kay.maddox@whiting.com](mailto:kay.maddox@whiting.com)  
Thank you for your time.

Sincerely,

Kay Maddox  
Regulatory Supervisor

Miera 2130 35 #2  
30-021-20624  
Harding County, New Mexico

*Whiting Petroleum Corporation  
and its wholly owned subsidiary  
Whiting Oil and Gas Corporation*

400 W. Illinois Avenue, Suite 1300, Midland, TX 79701 Office: 432.686.6700 Fax 432.686.6799



# Whiting Oil & Gas Inc.

MIERA LEASE WELL NO. 2130 #35-2

UL F. SEC. 35. T21NR30E

1660' FNL & 1660' FWL

API #30-021-20624 HARDING CO.. NM

view point west

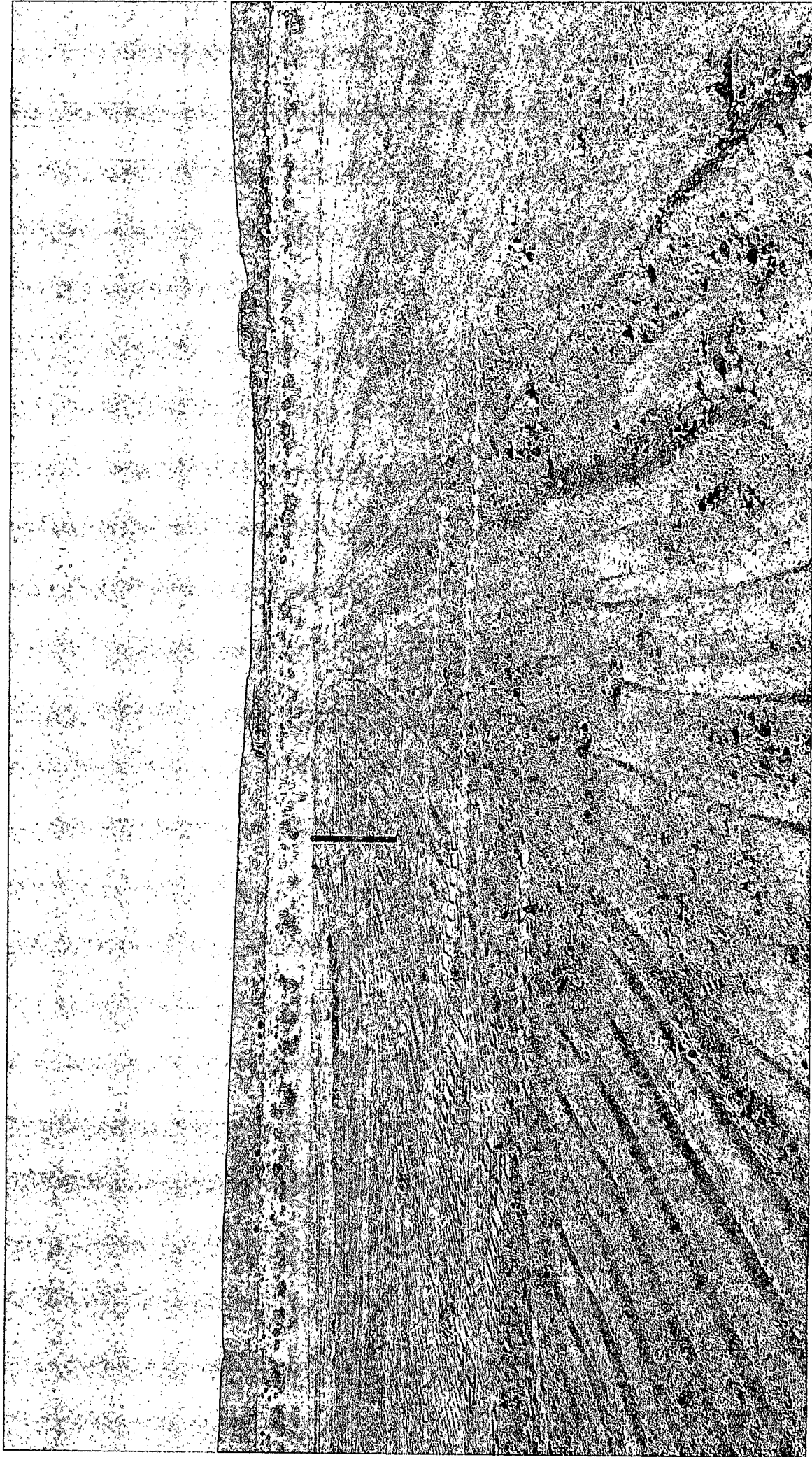

View looking south

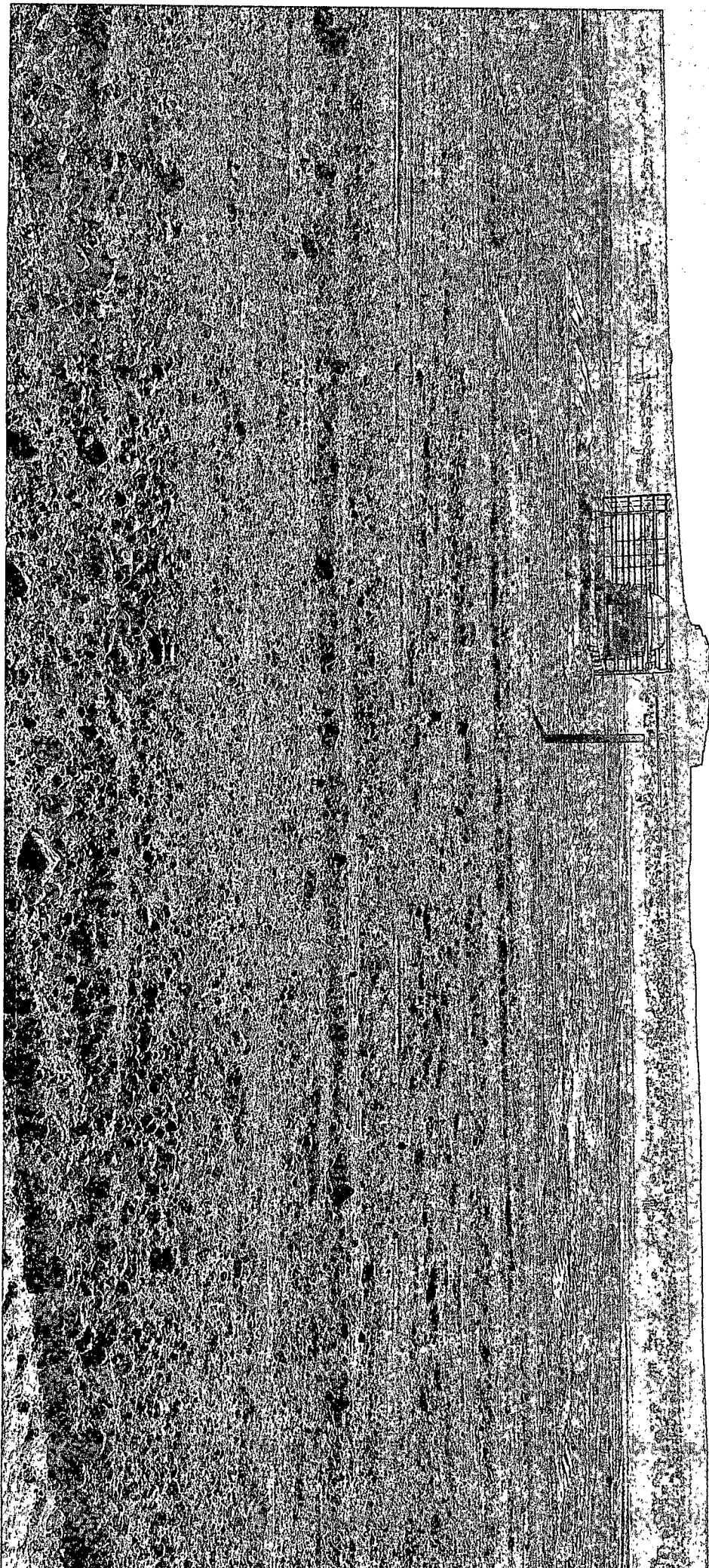

140N Journal call

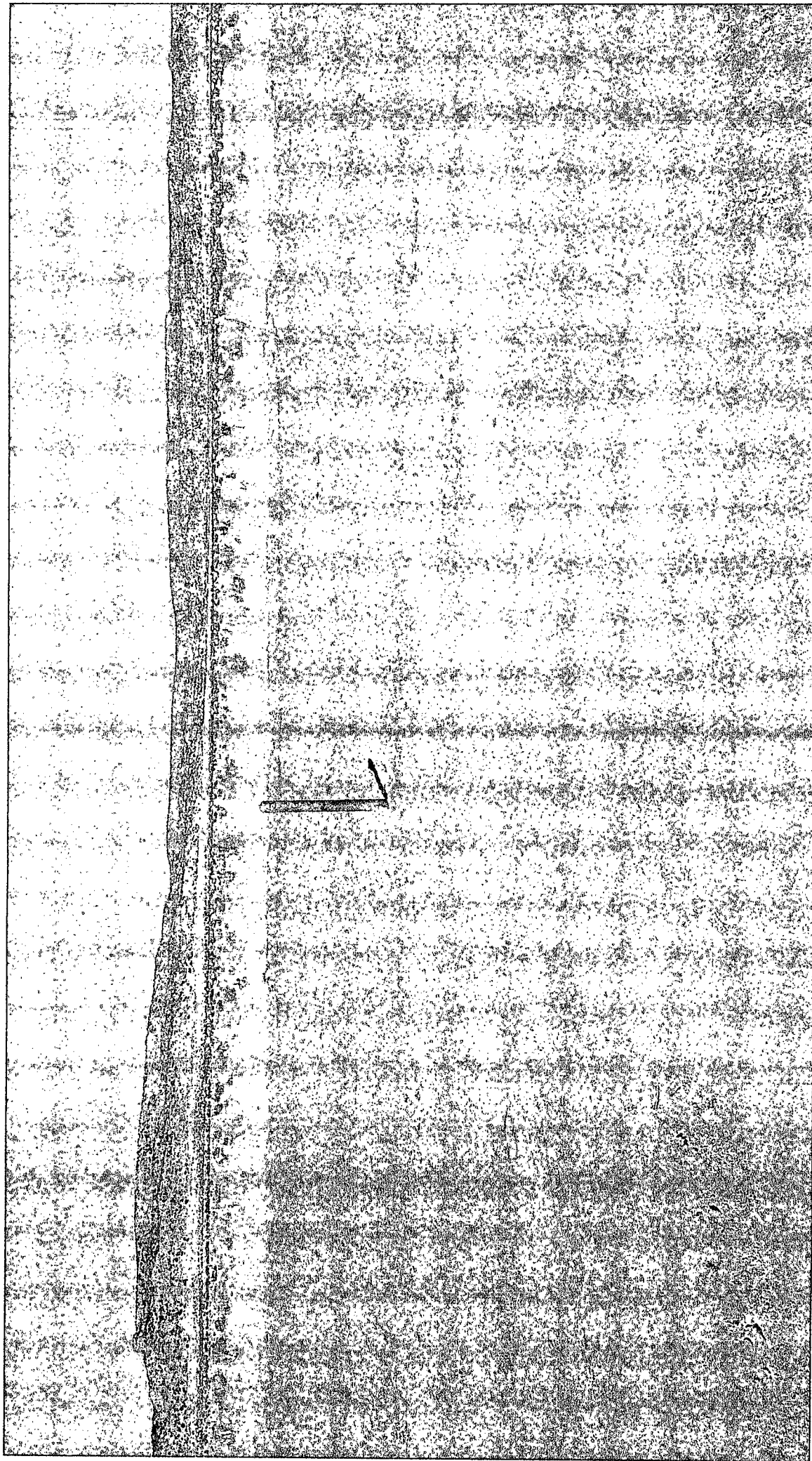

New looking East

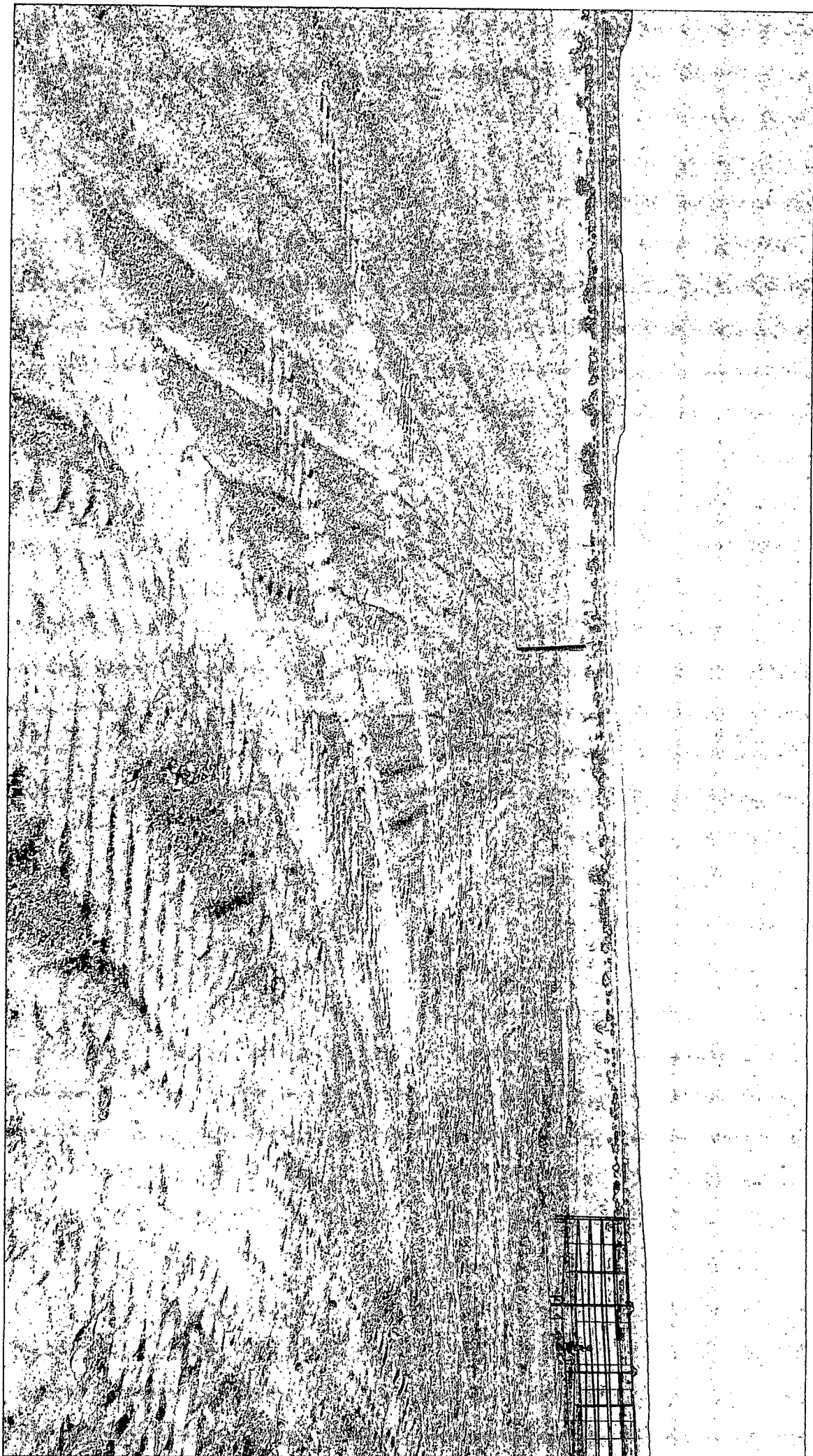

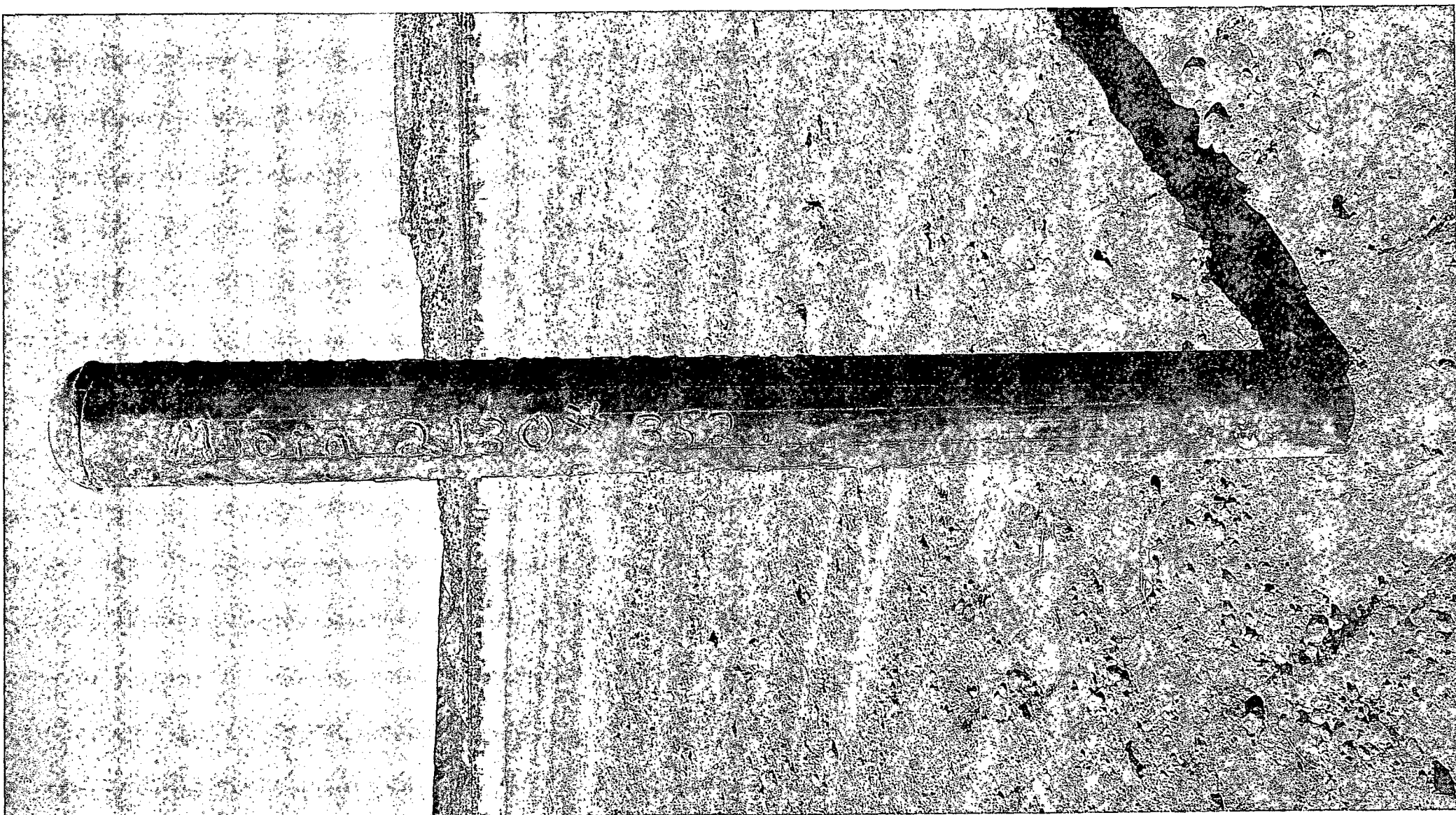

ULV Sec. 35, T 2 N, R 30 E

**DISTRICT I**

1625 N. French Dr., Hobbs, NM 88240

State of New Mexico

Form C-102

Energy, Minerals, and Natural Resources Department

Revised October 12, 2005

**DISTRICT II**

1301 W. Grand Avenue, Artesia, NM 88210

**OIL CONSERVATION DIVISION**

Submit to Appropriate District Office

State Lease - 4 copies

Fee Lease - 3 copies

**DISTRICT III**

1000 Rio Brazos Rd., Aztec, NM 87410

1220 South St. Francis Dr.

Santa Fe, New Mexico 87505

**DISTRICT IV**

1220 S. St. Francis Dr., Santa Fe, NM 87505

☐ AMENDED REPORT**WELL LOCATION AND ACREAGE DEDICATION PLAT**

<sup>1</sup> API Number	<sup>2</sup> Pool Code 96010	<sup>3</sup> Pool Name BRAND DOME CARBON DIOXIDE GAS 640
<sup>4</sup> Property Code	<sup>5</sup> Property Name MIERA 2130	<sup>6</sup> Well Number 35-2
<sup>7</sup> OGRID No. 24078	<sup>8</sup> Operator Name WHITING OIL & GAS CORPORATION	<sup>9</sup> Elevation 4657'

**<sup>10</sup>Surface Location**

UL or lot no.	Section	Township	Range	Lot Idn	Feet from the	North/South line	Feet from the	East/West line	County
F	35	21 NORTH	30 EAST, N.M.P.M.		1660'	NORTH	1660'	WEST	HARDING

**<sup>11</sup>Bottom Hole Location If Different From Surface**

UL or lot no.	Section	Township	Range	Lot Idn	Feet from the	North/South line	Feet from the	East/West line	County
<sup>12</sup> Dedicated Acres	<sup>13</sup> Joint or Infill	<sup>14</sup> Consolidation Code	<sup>15</sup> Order No.						

NO ALLOWABLE WELL BE ASSIGNED TO THIS COMPLETION UNTIL ALL INTERESTS HAVE BEEN CONSOLIDATED OR A NON-STANDARD UNIT HAS BEEN APPROVED BY THE DIVISION

	<b>"OPERATOR CERTIFICATION"</b> I hereby certify that the information contained herein is true and complete to the best of my knowledge and belief, and that this organization either owns a working interest or unleased mineral interest in the land including the proposed bottom hole location or has a right to drill this well at this location pursuant to a contract with an owner of such a mineral or working interest, or to a voluntary pooling agreement or a compulsory pooling order heretofore entered by the division.
	<b>"SURVEYOR CERTIFICATION"</b> I hereby certify that the well location shown on this plat was plotted from field notes of actual surveys made by me or under my supervision, and that the same is true and correct to the best of my belief.
	Date of Survey: <b>APRIL 15, 2014</b> Signature and Seal of Professional Surveyor:  Certificate Number: <i>V. Lynn Bezner</i> P.S. #7920 JOB# LO_MIERA_2130_35_2: K.Y.