

Submit 1 Copy To Appropriate District Office
District I - (575) 393-6161
1625 N. French Dr., Hobbs, NM 88240
District II - (575) 748-1283
811 S. First St., Artesia, NM 88210
District III - (505) 334-6178
1000 Rio Brazos Rd., Aztec, NM 87410
District IV - (505) 476-3460
1220 S. St. Francis Dr., Santa Fe, NM 87505

State of New Mexico
Energy, Minerals and Natural Resources

Form C-103
Revised July 18, 2013

OIL CONSERVATION DIVISION
1220 South St. Francis Dr.
Santa Fe, NM 87505

SUNDRY NOTICES AND REPORTS ON WELLS (DO NOT USE THIS FORM FOR PROPOSALS TO DRILL OR TO DEEPEN OR PLUG BACK TO A DIFFERENT RESERVOIR. USE "APPLICATION FOR PERMIT" (FORM C-101) FOR SUCH PROPOSALS.)		WELL API NO. 30-039-31209
1. Type of Well: Oil Well <input type="checkbox"/> Gas Well <input checked="" type="checkbox"/> Other <input type="checkbox"/>		5. Indicate Type of Lease STATE <input type="checkbox"/> FEE <input type="checkbox"/>
2. Name of Operator Enervest Operating, L.L.C.		6. State Oil & Gas Lease No.
3. Address of Operator 1001 Fannin Street, Suite 800 Houston, Texas 77002		7. Lease Name or Unit Agreement Name Jicarilla C
4. Well Location Unit Letter <u>E</u> : <u>2000</u> feet from the <u>North</u> line and <u>668</u> feet from the <u>West</u> line Section <u>24</u> Township <u>26 North</u> Range <u>5 West</u> NMPM Rio Arriba County		8. Well Number <u>4M</u>
11. Elevation (Show whether DR, RKB, RT, GR, etc.) <u>6,608' GR</u>		9. OGRID Number <u>143199</u>
		10. Pool name or Wildcat Blanco-Mesaverde & Basin-Dakota

12. Check Appropriate Box to Indicate Nature of Notice, Report or Other Data

NOTICE OF INTENTION TO:

PERFORM REMEDIAL WORK ☐ PLUG AND ABANDON ☐
TEMPORARILY ABANDON ☐ CHANGE PLANS ☐
PULL OR ALTER CASING ☐ MULTIPLE COMPL ☐
DOWNHOLE COMMINGLE ☒
CLOSED-LOOP SYSTEM ☐
OTHER: ☐

SUBSEQUENT REPORT OF:

REMEDIAL WORK ☐ ALTERING CASING ☐
COMMENCE DRILLING OPNS. ☐ P AND A ☐
CASING/CEMENT JOB ☐
OTHER: ☐

13. Describe proposed or completed operations. (Clearly state all pertinent details, and give pertinent dates, including estimated date of starting any proposed work). SEE RULE 19.15.7.14 NMAC. For Multiple Completions: Attach wellbore diagram of proposed completion or recompletion.

Enervest Operating, L.L.C. ("Enervest") is proposing to drill the Jicarilla C Well No. 4M and complete the well as a downhole commingled completion in the Blanco-Mesaverde and Basin-Dakota Gas Pools.

Order No. Authorizing Pre-Approved Downhole Commingling: R-11363 dated 4/26/2000

Pools to be Downhole Commingled: Blanco-Mesaverde (Prorated Gas-72319) and Basin-Dakota (Prorated Gas-71599) Pools

Perforated Intervals (Estimated): Basin-Dakota: 7,294'-7,500'; Blanco-Mesaverde: 4,794'-5,420'

Allocation Method: Based upon the 2014 average production from seven wells offsetting the Jicarilla C No. 4M (See Attached Table), Enervest proposes to allocate production to the well as follows:

Blanco-Mesaverde Gas Pool: Oil: 21% Gas: 49% Water: 12%

Basin-Dakota Gas Pool: Oil: 79% Gas: 51% Water: 88%

Interest Ownership between the Mesaverde and Dakota is common. The well is dedicated to the W/2 of Section 24 in both the Blanco-Mesaverde and Basin-Dakota Gas Pools. No notification required.

The composition of the commingled fluids is such that commingling will not reduce the total remaining production's value

A Copy of this Form C-103 has been provided to the United States Bureau of Land Management.

Spud Date:

Rig Release Date:

I hereby certify that the information above is true and complete to the best of my knowledge and belief.

SIGNATURE Michelle Doescher TITLE Regulatory Consultant DATE: 02/02/2015

Type or print name Michelle Doescher E-mail address: sdoescher@enervest.net PHONE: 505- 320-5682

For State Use Only

APPROVED BY: Charles R. [Signature] TITLE SUPERVISOR DISTRICT #3 DATE FEB 05 2015

Conditions of Approval (if any):

DHC Application
Jicarilla C No. 4M
Offset Well Production

Offset Well Name & Number	Well Location	2014 Avg. Mesaverde Oil Production	2014 Avg. Mesaverde Gas Production	2014 Avg. Mesaverde H2O Prod.	2014 Avg. Dakota Oil Production	2014 Avg. Dakota Gas Production	2014 Avg. Dakota H2O Prod.
Jicarilla C No. 4	F-24-26N-5W	0.0 BOPD	37 MCFG/D	0.0 BWPD	0.14 BOPD	34 MCFG/D	0.33 BWPD
Jicarilla C No. 4E	M-24-26N-5W	0.094 BOPD	71 MCFG/D	.012 BWPD	.094 BOPD	35 MCFG/D	0.15 BWPD
Jicarilla C No. 5	I-24-26N-5W	0.0 BOPD	12 MCFG/D	0.0 BWPD	0.31 BOPD	18 MCFG/D	1.5 BWPD
Jicarilla C No. 3	I-23-26N-5W	0.09 BOPD	77 MCFG/D	0.65 BWPD	0.08 BOPD	25 MCFG/D	0.7 BWPD
Jicarilla C No. 1E	G-23-26N-5W	0.19 BOPD	36 MCFG/D	0.15 BWPD	0.48 BOPD	87 MCFG/D	0.59 BWPD
Jicarilla C No. 2N	P-14-26N-5W	0.004 BOPD	102 MCFG/D	.026 BWPD	0.24 BOPD	115 MCFG/D	1.9 BWPD
Jicarilla C No. 7	M-13-26N-5W	0.0 BOPD	14 MCFG/D	0.0 BWPD	0.13 BOPD	58 MCFG/D	1.3 BWPD
Well Average		0.054 BOPD	50 MCFG/D	0.12 BWPD	0.21 BOPD	53 MCFG/D	0.92 BWPD
Recommended Allocation		21%	49%	12%	79%	51%	88%

District I
1625 N. French Dr., Hobbs, NM 88240
Phone: (575) 393-6161 Fax: (575) 393-0720
District II
811 S. First St., Artesia, NM 88210
Phone: (575) 748-1283 Fax: (575) 748-9720
District III
1000 Rio Brazos Road, Aztec, NM 87410
Phone: (505) 334-6178 Fax: (505) 334-6170
District IV
1220 S. St. Francis Dr., Santa Fe, NM 87505
Phone: (505) 476-3460 Fax: (505) 476-3462

State of New Mexico
Energy, Minerals & Natural Resources
Department

RECEIVED

Form C-102

Revised August 1, 2011

Submit one copy to appropriate

District Office

OIL CONSERVATION DIVISION

JAN 08 2014

1220 South St. Francis Dr.

Santa Fe, NM 87505

Farmington Field Office

Bureau of Land Management

AMENDED REPORT

WELL LOCATION AND ACREAGE DEDICATION PLAT

¹ API Number 30-039-31209	² Pool Code 72319/71599	³ Pool Name BLANCO MESAVERDE BASIN DAKOTA
⁴ Property Code 306754	⁵ Property Name JICARILLA C	⁶ Well Number #4M
⁷ GRID No. 143199	⁸ Operator Name ENERVEST OPERATING, LLC	⁹ Elevation 6608'

¹⁰Surface Location

UL or lot no.	Section	Township	Range	Lot Idn	Feet from the	North/South line	Feet from the	East/West line	County
E	24	26N	5W		2000'	NORTH	668'	WEST	RIO ARriba

¹¹Bottom Hole Location If Different From Surface

UL or lot no.	Section	Township	Range	Lot Idn	Feet from the	North/South line	Feet from the	East/West line	County
E	24	26N	5W		2000'	NORTH	668'	WEST	RIO ARriba

¹² Dedicated Acres 1/2 - W/2 ; 1/2 - W/2	¹³ Joint of Infill	¹⁴ Consolidation Code	¹⁵ Order No.
---	-------------------------------	----------------------------------	-------------------------

No allowable will be assigned to this completion until all interests have been consolidated or a non-standard unit has been approved by the division.

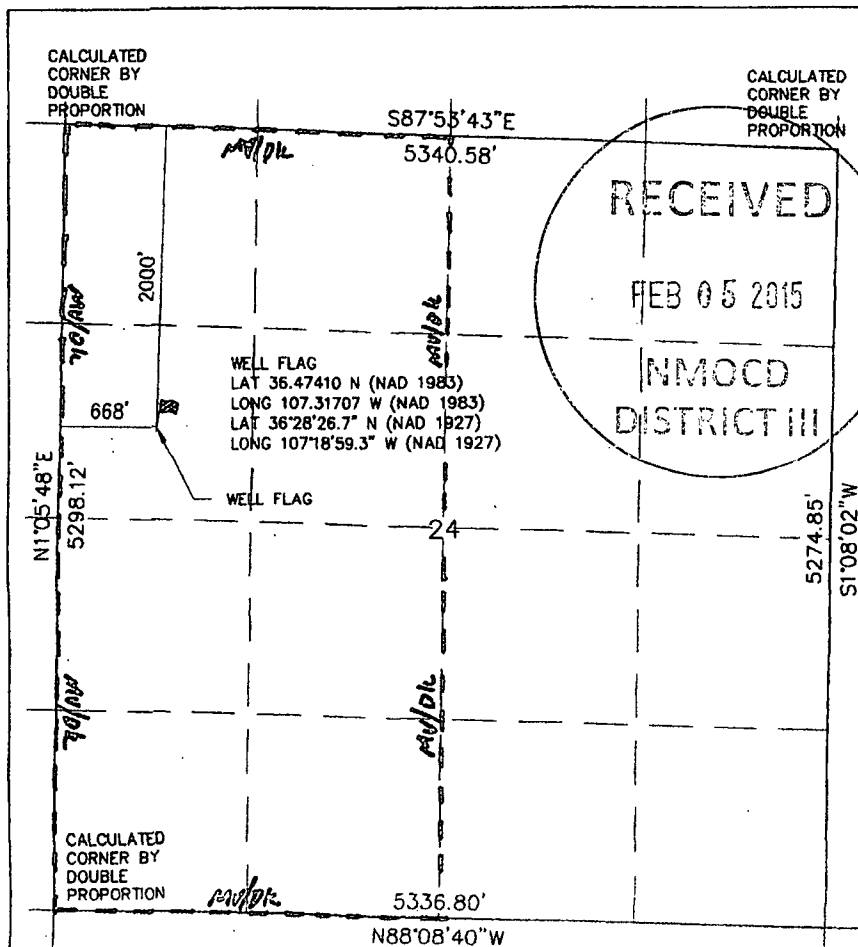

¹⁷OPERATOR CERTIFICATION

I hereby certify that the information contained herein is true and complete to the best of my knowledge and belief, and that this organization either owns a working interest or unleased mineral interest in the land including the proposed bottom-hole location or has a right to drill this well at this location pursuant to a contract with an owner of such a mineral or working interest, or to a voluntary pooling agreement or a compulsory pooling order heretofore entered by the division.

Signature **BNT** Date **1/3/14**
Printed Name **BART TREVIÑO**
E-mail Address **BTREVI@ENERVEST.NET**

¹⁸SURVEYOR CERTIFICATION

I hereby certify that the well location shown on this plat was plotted from field notes of actual surveys made by me or under my supervision, and that the same is true and correct to the best of my belief.

Survey Date: **AUGUST 22, 2013**

Signature and Seal of Professional Surveyor

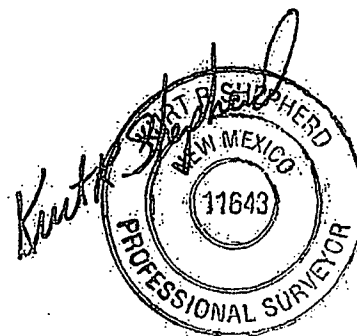

Certificate Number 11643