

UNITED STATES
DEPARTMENT OF THE INTERIOR
BUREAU OF LAND MANAGEMENT

APPLICATION FOR PERMIT TO DRILL, DEEPEN, OR PLUG BACK

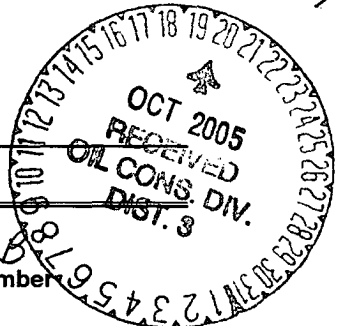

2005 JUN 15 PM 3 20

RECEIVED
070 FARMINGTON NM

1a. Type of Work
DRILL

5. Lease Number
SF-080430
Unit Reporting Number

1b. Type of Well
GAS

6. If Indian, All. or Tribe

2. Operator
BURLINGTON
RESOURCES Oil & Gas Company

7. Unit Agreement Name
San Juan 28-6 Unit

3. Address & Phone No. of Operator
PO Box 4289, Farmington, NM 87499

(505) 326-9700

8. Farm or Lease Name
San Juan 28-6 Unit
9. Well Number
#160N

4. Location of Well
2455' FNL, 2085' FWL

Latitude 36° 37.9678'N, Longitude 107° 30.4903'W

10. Field, Pool, Wildcat
Blanco Mesaverde/Basin Dakota
11. Sec., Twn, Rge, Mer. (NMPM)
Sec. 30, T28N, R06W
API # 30-039-29564

14. Distance in Miles from Nearest Town
32.4 miles to Blanco, NM Post Office

12. County
Rio Arriba
13. State
NM

15. Distance from Proposed Location to Nearest Property or Lease Line
2085'

16. Acres in Lease

17. Acres Assigned to Well
MV - W/2 263.12 acres
(Lot 3, NESW, Sec. 19: Lots 3,4, E2SW
Sec. 30: Lots 1,2, E2NW - 328.77 acres)
R-2948-28N6W UNIT #7

18. Distance from Proposed Location to Nearest Well, Drig, Compl, or Applied for on this Lease
964'

19. Proposed Depth
7867'

20. Rotary or Cable Tools
Rotary

21. Elevations (DF, FT, GR, Etc.)
6655' GR

22. Approx. Date Work will Start

23. Proposed Casing and Cementing Program
See Operations Plan attached

24. Authorized by: Joni Clark
Regulatory Specialist

5/27/05
Date

PERMIT NO.

APPROVAL DATE

APPROVED BY

TITLE

DATE

Archaeological Report attached
Threatened and Endangered Species Report attached

NOTE: This format is issued in lieu of U.S. BLM Form 3160-3
DRILLING OPERATIONS AUTHORIZED ARE
SUBJECT TO COMPLIANCE WITH ATTACHED
"GENERAL REQUIREMENTS".

NMOCD

This action is subject to technical and
procedural review pursuant to 43 CFR 3165.3
and appeal pursuant to 43 CFR 3165.4

DISTRICT I
1635 N. French Dr., Hobbs, N.M. 88240

State of New Mexico
Energy, Minerals & Natural Resources Department

Form C-102
Revised August 15, 2000

DISTRICT II
811 South First, Artesia, N.M. 88210

Submit to Appropriate District Office
State Lease - 4 Copies
Fee Lease - 3 Copies

DISTRICT III
1000 Rio Brazos Rd., Aztec, N.M. 87410

OIL CONSERVATION DIVISION
2040 South Pacheco
Santa Fe, NM 87505

DISTRICT IV
2040 South Pacheco, Santa Fe, NM 87505

☐ AMENDED REPORT

WELL LOCATION AND ACREAGE DEDICATION PLAT

¹ API Number 30-039 29564	² Pool Code 72319/71599	³ Pool Name Blanco Mesaverde/Basin Dakota
⁴ Property Code 7462	⁵ Property Name SAN JUAN 28-6 UNIT	⁶ Well Number 160N
⁷ GRID No. 14538	⁸ Operator Name BURLINGTON RESOURCES OIL AND GAS COMPANY LP	⁹ Elevation 6855'

¹⁰ Surface Location

UL or lot no.	Section	Township	Range	Lot Idn	Feet from the	North/South line	Feet from the	East/West line	County
F	30	28-N	6-W		2455'	NORTH	2085'	WEST	RIO ARriba

¹¹ Bottom Hole Location If Different From Surface

UL or lot no.	Section	Township	Range	Lot Idn	Feet from the	North/South line	Feet from the	East/West line	County
¹² Dedicated Acres DK-328-77-- MV-263.12 --W/2--Sec 30					¹³ Joint or Infill		¹⁴ Consolidation Code		¹⁵ Order No. R-2948 Unit 7, 28N

NO ALLOWABLE WILL BE ASSIGNED TO THIS COMPLETION UNTIL ALL INTERESTS HAVE BEEN CONSOLIDATED
OR A NON-STANDARD UNIT HAS BEEN APPROVED BY THE DIVISION

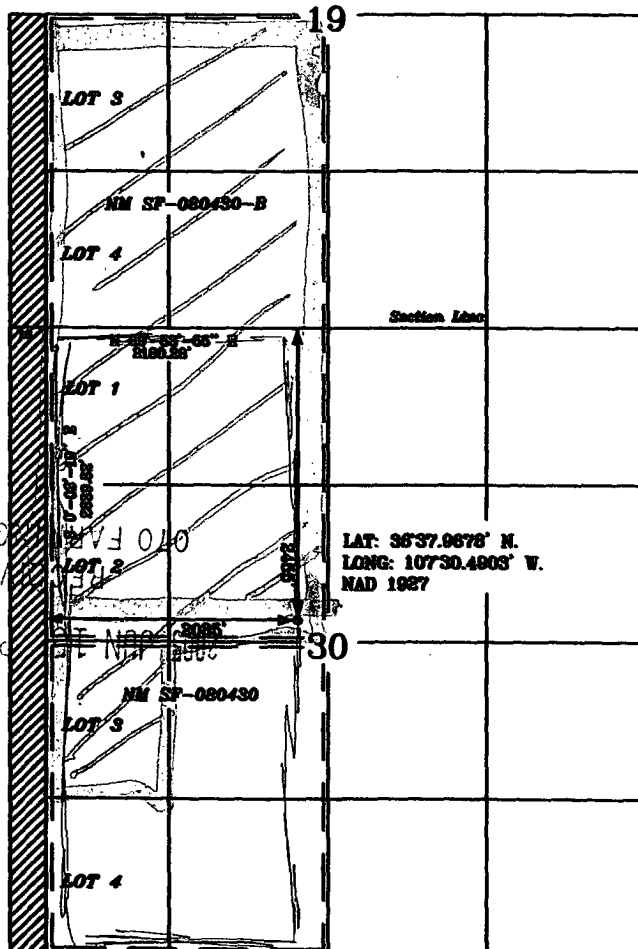

¹⁷ OPERATOR CERTIFICATION

I hereby certify that the information contained herein is true and complete to the best of my knowledge and belief

Frances Bond
Signature

Frances Bond
Printed Name
Regulatory Specialist

Title
5-27-05
Date

¹⁸ SURVEYOR CERTIFICATION

I hereby certify that the well location shown on this plat was plotted from field notes of actual surveys made by me or under my supervision, and that the same is true and correct to the best of my belief.

Date of Survey 5-27-05

Signature [Signature]

NEW MEXICO
LICENSED PROFESSIONAL SURVEYOR
15703

Certificate Number 15703

District I

1625 N. French Dr., Hobbs, NM 88240

District II

1301 W. Grand Ave., Artesia, NM 88210

District III

1000 Rio Brazos Rd., Aztec, NM 87410

District IV

1220 S. St. Francis Dr., Santa Fe, NM 87505

OIL CONSERVATION DIVISION

1220 South St. Francis Dr.
Santa Fe, NM 87505

WELL API NO.

30-039- 29564

5. Indicate Type of Lease

STATE ☐

FEE ☐

6. State Oil & Gas Lease No.

7. Lease Name or Unit Agreement Name

San Juan 28-6 Unit

8. Well Number

160N

9. OGRID Number

14538

10. Pool name or Wildcat

Blanco Mesaverde/ Basin Dakota

SUNDRY NOTICES AND REPORTS ON WELLS
(DO NOT USE THIS FORM FOR PROPOSALS TO DRILL OR TO DEEPEN OR PLUG BACK TO A DIFFERENT RESERVOIR. USE "APPLICATION FOR PERMIT" (FORM C-101) FOR SUCH PROPOSALS.)

1. Type of Well:

Oil Well ☐

Gas Well ☒

Other

2. Name of Operator

BURLINGTON RESOURCES OIL & GAS COMPANY LP

3. Address of Operator

3401 E. 30TH STREET, FARMINGTON, NM 87402

4. Well Location

Unit Letter F : 2455 feet from the North line and 2085 feet from the West line
Section 30 Township 28N Range 6W NMPM County Rio Arriba

11. Elevation (Show whether DR, RKB, RT, GR, etc.)

6655'

Pit or Below-grade Tank Application

☒ or Closure ☐

Pit type New Drill Depth to Groundwater >100' Distance from nearest fresh water well >1000'

Distance from nearest surface water >1000'

Pit Liner Thickness:

mil

Below-Grade Tank:

Volume

bbls;

Construction Material

12. Check Appropriate Box to Indicate Nature of Notice, Report or Other Data

NOTICE OF INTENTION TO:

PERFORM REMEDIAL WORK ☐

PLUG AND ABANDON ☐

TEMPORARILY ABANDON ☐

CHANGE PLANS ☐

PULL OR ALTER CASING ☐

MULTIPLE COMPL ☐

SUBSEQUENT REPORT OF:

REMEDIAL WORK ☐

ALTERING CASING ☐

COMMENCE DRILLING OPNS. ☐

P AND A ☐

CASING/CEMENT JOB ☐

OTHER:

New Drill Pit

☒

OTHER:

☐

13. Describe proposed or completed operations. (Clearly state all pertinent details, and give pertinent dates, including estimated date of starting any proposed work). SEE RULE 1103. For Multiple Completions: Attach wellbore diagram of proposed completion or recompletion.

Burlington Resources proposes to construct a new drilling pit and an associated vent/flare pit. Based on Burlington's interpretation of the Ecosphere's risk ranking criteria, the new drilling pit and vent/flare pit will be an unlined pit as detailed in Burlington's Revised Drilling / Workover Pit Construction / Operation Procedures dated November 11, 2004 on file at the NMOCD office. A portion of the vent/flare pit will be designed to manage fluids, and that portion will be unlined, as per the risk ranking criteria. Burlington Resources anticipates closing these pits according to the Drilling / Workover Pit Closure Procedure dated August 2, 2004 on file at the NMOCD office.

I hereby certify that the information above is true and complete to the best of my knowledge and belief. I further certify that any pit or below-grade tank has been/will be constructed or closed according to NMOCD guidelines ☐, a general permit ☒ or an (attached) alternative OCD-approved plan ☐.

SIGNATURE

Joni Clark

TITLE

Senior Regulatory Specialist

DATE

6/14/2005

Type or print name

Joni Clark

E-mail address:

jclark@br-inc.com

Telephone No.

505-326-9700

For State Use Only

APPROVED BY

[Signature]

TITLE

DEPUTY OIL & GAS INSPECTOR, DIST. 68

DATE

OCT 20 2005

Conditions of Approval (if any):

SAN JUAN 28-6 UNIT #160N, 2455' FNL & 2085' FWL
SECTION 30, T-28- N, R-6-W, NMPM, RIO ARriba COUNTY, NM
GROUND ELEVATION: 6655', DATE: APRIL 28, 2005



NOTE: VECTOR SURVEYS IS NOT LIABLE FOR UNDERGROUND UTILITIES OR PIPELINES.
CONTRACTOR SHOULD CALL ONE-CALL FOR LOCATION OF ANY MARKED OR UNMARKED BURIED
PIPELINES OR CABLES ON WELL PAD AND OR ACCESS ROAD AT LEAST TWO (2) WORKING DAYS PRIOR TO CONSTRUCTION.

ELEV. A'-A

[illegible]

ELEV. 8'-8"

[illegible]

ELEV. C-C

[illegible]

NOTE: VECTOR SURVEYS IS NOT LIABLE FOR UNDERGROUND UTILITIES OR PIPELINES. CONTRACTOR SHOULD CALL ONE-CALL FOR LOCATION OF ANY MARKED OR UNMARKED BURIED PIPELINES OR CABLES ON WELL PAD AND OR ACCESS ROAD AT LEAST TWO (2) WORKING DAYS PRIOR TO CONSTRUCTION.

OPERATIONS PLAN

Well Name: San Juan 28-6 Unit #160N

Location: 2455' FNL, 2085' FWL, Sec 30, T-27-N, R-6-W
Rio Arriba County, NM

Latitude 36° 37.9678' N, Longitude 107° 30.4903' W

Formation: Blanco Mesaverde/Basin Dakota

Total Depth: 7867'

Logging Program: See San Juan 28-6 Unit Master Operations Plan

Mud Program: See San Juan 28-6 Unit Master Operations Plan

Casing Program (as listed, the equivalent, or better):

Hole Size	Depth Interval	Csg	Wt.	Grade	Cement	
12 1/4	0' -	120	9.625"	32.3#	H-40	113 cu.ft
8 3/4	0' -	3609	7"	20.0#	J-55	808 cu.ft
6 1/4	0' -	7867	4.5"	10.5#	J-55	580 cu.ft

Tubing Program: See San Juan 28-6 Unit Master Operations Plan

- * The Mesaverde and Dakota formations will be completed and commingled.
- * The west 263.12 acres of Section 30 is dedicated to the Mesaverde and Lot 3, NESW, Sec. 19: Lots 3, 4, E2SW, Sec. 30: Lots 1,2, E2NW (328.77 acres) is dedicated to the Dakota formation in this well.
- * Gas is dedicated.

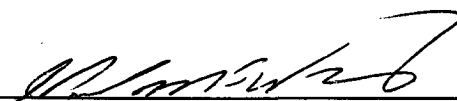

Drilling Engineer

6/13/05

Date

*Assumption
Lewis 100

MULTI-POINT SURFACE USE PLAN

San Juan 28-6 Unit #160N

- * Anticipated pipeline facilities as shown on the attached plat from El Paso Field Services
- * 500' of new road will be built.
- * Water supply from the San Juan 29-6 Water Well #1 in located in SW/4 Section 28, T-29-N, R-6-W New Mexico.
- * Surface ownership: Federal
- * Build diversion ditch on north side of well site to drain west
- * Archaeological Resources: See Archaeological Survey technical report #WAS0556 from San Juan College.

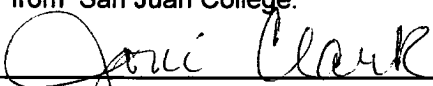

Regulatory Specialist

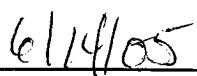

Date