

UNITED STATES
DEPARTMENT OF THE INTERIOR
BUREAU OF LAND MANAGEMENT



APPLICATION FOR PERMIT TO DRILL, DEEPEN, OR PLUG BACK

1a. Type of Work
DRILL

1b. Type of Well
GAS

2. Operator
BURLINGTON
RESOURCES Oil & Gas Company

3. Address & Phone No. of Operator
PO Box 4289, Farmington, NM 87499
(505) 326-9700

4. Location of Well
Unit P (SESE), 1050' FSL, 660' FEL

Latitude 36° 59.6652'N
Longitude 107° 45.5803'W

5. Lease Number
NMSF-079320
Unit Reporting Number

6. If Indian, All. or Tribe

7. Unit Agreement Name
San Juan 32-9 Unit

8. Farm or Lease Name

9. Well Number
#215S

10. Field, Pool, Wildcat
Basin Fruitland Coal

11. Sec., Twn, Rge, Mer. (NMPM)
Sec. 10, T32N, R09W
API # 30-04533329

12. County
San Juan

13. State
NM

14. Distance in Miles from Nearest Town
23 miles to Aztec, NM

15. Distance from Proposed Location to Nearest Property or Lease Line
660'

16. Acres in Lease

17. Acres Assigned to Well
367.84 All

18. Distance from Proposed Location to Nearest Well, Drig, Compl, or Applied for on this Lease
2150' - Eagle #777

19. Proposed Depth
3870'

20. Rotary or Cable Tools
Rotary

21. Elevations (DF, FT, GR, Etc.)
6957' GL

22. Approx. Date Work will Start

23. Proposed Casing and Cementing Program
See Operations Plan attached

24. Authorized by: Amanda Samard
Regulatory Compliance Assistant II

Date 8-17-05

PERMIT NO.

APPROVAL DATE

APPROVED BY

TITLE

DATE

Archaeological Report attached

Threatened and Endangered Species Report attached

NOTE: This format is issued in lieu of U.S. BLM Form 3160-3

Title 18 U.S.C. Section 1001, makes it a crime for any person knowingly and willfully to make to any department or agency of the United States any false, fictitious or fraudulent statements or presentations as to any matter within its jurisdiction.

NMOCD

This is a LPA well.

District I
PO Box 1980, Hobbs, NM 88241-1980

State of New Mexico
Energy, Minerals & Natural Resources Department

Form C-102

Revised February 21, 1994

District II
PO Drawer DD, Artesia, NM 88211-0719

OIL CONSERVATION DIVISION

Instructions on back
Submit to Appropriate District Office
State Lease - 4 Copies
Fee Lease - 3 Copies

District III
1000 Rio Brazos Rd., Aztec, NM 87410

PO Box 2088
Santa Fe, NM 87504-2088

2005 SEP 6 AM 8 29

☐ AMENDED REPORT

District IV
PO Box 2088, Santa Fe, NM 87504-2088

RECEIVED

WELL LOCATION AND ACREAGE DEDICATION PLAT

*API Number 30-045- 33329		*Pool Code 71629	*Pool Name Basin Fruitland Coal
*Property Code 7473	*Property Name SAN JUAN 32-9 UNIT		*Well Number 215S
*GRID No. 14538	*Operator Name BURLINGTON RESOURCES OIL & GAS COMPANY, LP		*Elevation 6957

¹⁰ Surface Location

UL or lot no.	Section	Township	Range	Lot Idn	Feet from the	North/South line	Feet from the	East/West line	County
P	10	32N	9W		1050	SOUTH	660	EAST	SAN JUAN

¹¹ Bottom Hole Location If Different From Surface

UL or lot no.	Section	Township	Range	Lot Idn	Feet from the	North/South line	Feet from the	East/West line	County

¹² Dedicated Acres 367.84 All	¹³ Joint or Infill	¹⁴ Consolidation Code	¹⁵ Order No.
---	-------------------------------	----------------------------------	-------------------------

NO ALLOWABLE WILL BE ASSIGNED TO THIS COMPLETION UNTIL ALL INTERESTS HAVE BEEN CONSOLIDATED
OR A NON-STANDARD UNIT HAS BEEN APPROVED BY THE DIVISION

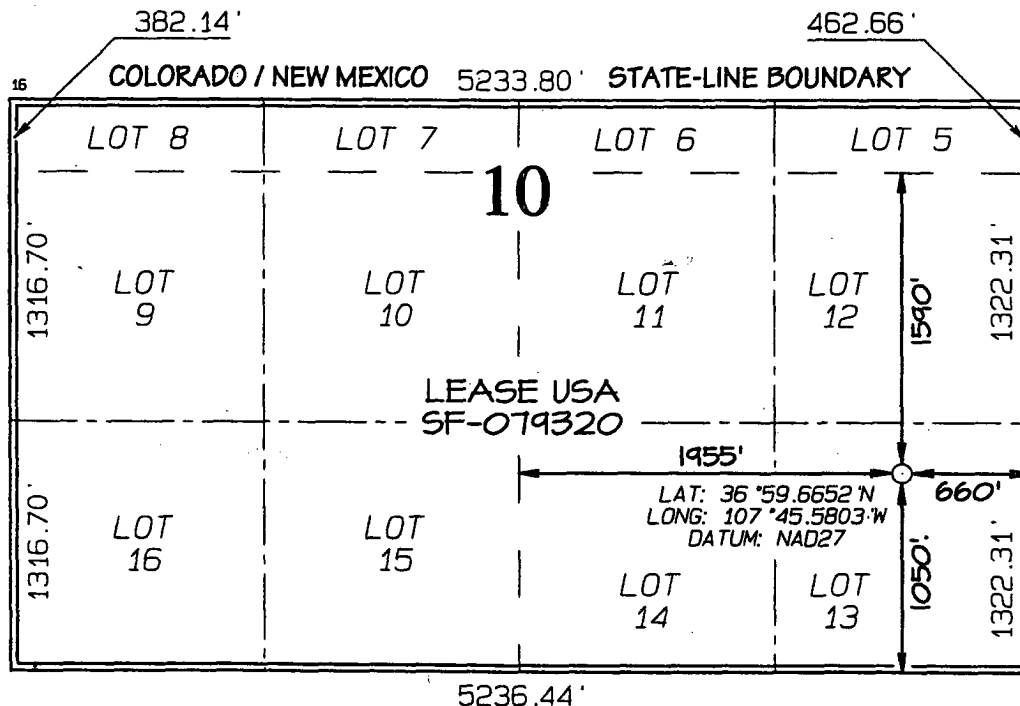

¹⁷ OPERATOR CERTIFICATION

I hereby certify that the information
contained herein is true and complete
to the best of my knowledge and belief

Amanda Sandoval
Signature

Amanda Sandoval
Printed Name

Regulatory Assistant II
Title

7-28-05
Date

¹⁸ SURVEYOR CERTIFICATION

I hereby certify that the well location
shown on this plat was plotted from field
notes of actual surveys made by me or under
my supervision, and that the same is true
and correct to the best of my belief.

Date of Survey: JUNE 7, 2005

Signature and Seal of Professional Surveyor



JASON C. EDWARDS
Certificate Number 15269

Office

Energy, Minerals and Natural Resources

May 27, 2004

District I

1625 N. French Dr., Hobbs, NM 88240

District II

1301 W. Grand Ave., Artesia, NM 88210

District III

1000 Rio Brazos Rd., Aztec, NM 87410

District IV

1220 S. St. Francis Dr., Santa Fe, NM 87505

OIL CONSERVATION DIVISION

1220 South St. Francis Dr.

Santa Fe, NM 87505

WELL API NO.

30-045- 33329

5. Indicate Type of Lease

STATE ☐FEE ☐

6. State Oil & Gas Lease No.

NMSF-079320

7. Lease Name or Unit Agreement Name

San Juan 32-9 Unit

8. Well Number

215S

9. OGRID Number

14538

10. Pool name or Wildcat

Basin Fruitland Coal

SUNDRY NOTICES AND REPORTS ON WELLS
(DO NOT USE THIS FORM FOR PROPOSALS TO DRILL OR TO DEEPEN OR PLUG BACK TO A DIFFERENT RESERVOIR. USE "APPLICATION FOR PERMIT" (FORM C-101) FOR SUCH PROPOSALS.)

1. Type of Well:

Oil Well ☐Gas Well ☒

Other

2. Name of Operator

BURLINGTON RESOURCES OIL & GAS COMPANY LP

3. Address of Operator

3401 E. 30TH STREET, FARMINGTON, NM 87402

4. Well Location

Unit Letter I : 1600 feet from the South line and 705 feet from the East line
Section 10 Township 32N Range 09W NMPM County San Juan

11. Elevation (Show whether DR, RKB, RT, GR, etc.)

7025' GR

Pit or Below-grade Tank Application

☒ or Closure ☐

Pit type

New Drill

Depth to Groundwater

>100'

Distance from nearest fresh water well

>1000'

Distance from nearest surface water

<1000'

Pit Liner Thickness:

12

mil

Below-Grade Tank:

Volume

bbls;

Construction Material

12. Check Appropriate Box to Indicate Nature of Notice, Report or Other Data

NOTICE OF INTENTION TO:PERFORM REMEDIAL WORK ☐TEMPORARILY ABANDON ☐PULL OR ALTER CASING ☐PLUG AND ABANDON ☐CHANGE PLANS ☐MULTIPLE COMPL ☐**SUBSEQUENT REPORT OF:**REMEDIAL WORK ☐COMMENCE DRILLING OPNS. ☐CASING/CEMENT JOB ☐ALTERING CASING ☐P AND A ☐

OTHER:

New Drill Pit ☒OTHER: ☐

13. Describe proposed or completed operations. (Clearly state all pertinent details, and give pertinent dates, including estimated date of starting any proposed work). SEE RULE 1103. For Multiple Completions: Attach wellbore diagram of proposed completion or recompletion.

Burlington Resources proposes to construct a new drilling pit and an associated vent/flare pit. Based on Burlington's interpretation of the Ecosphere's risk ranking criteria, the new drilling pit will be a lined pit as detailed in Burlington's Revised Drilling / Workover Pit Construction / Operation Procedures dated November 11, 2004 on file at the NMOCD office. A portion of the vent/flare pit will be designed to manage fluids and that portion will be lined as per the risk ranking criteria. Burlington Resources anticipates closing these pits according to the Drilling / Workover Pit Closure Procedure dated August 2, 2004 on file at the NMOCD office.

I hereby certify that the information above is true and complete to the best of my knowledge and belief. I further certify that any pit or below-grade tank has been/will be constructed or closed according to NMOCD guidelines ☐ a general permit ☒ or an (attached) alternative OCD-approved plan ☐.

SIGNATURE

Amanda Sandoval

TITLE

Regulatory Specialist

DATE

8/5/2005

Type or print name

Amanda Sandoval

E-mail address:

asandoval@br-inc.com

Telephone No.

505-326-9700

For State Use Only

DEPUTY OIL & GAS INSPECTOR, DIST. 4

OCT 21 2005

APPROVED BY

TITLE

DATE

Conditions of Approval (if any):

BURLINGTON RESOURCES OIL & GAS COMPANY SAN JUAN 32-9 UNIT #215S
1050' FSL & 660' FEL, SECTION 10, T32N, R9W, NMPM, SAN JUAN COUNTY, NM
GROUND ELEVATION: 6957' DATE: JUNE 7, 2005

LATITUDE: 36°59'40"
LONGITUDE: 107°45'35"
 DATUM: NAD1927

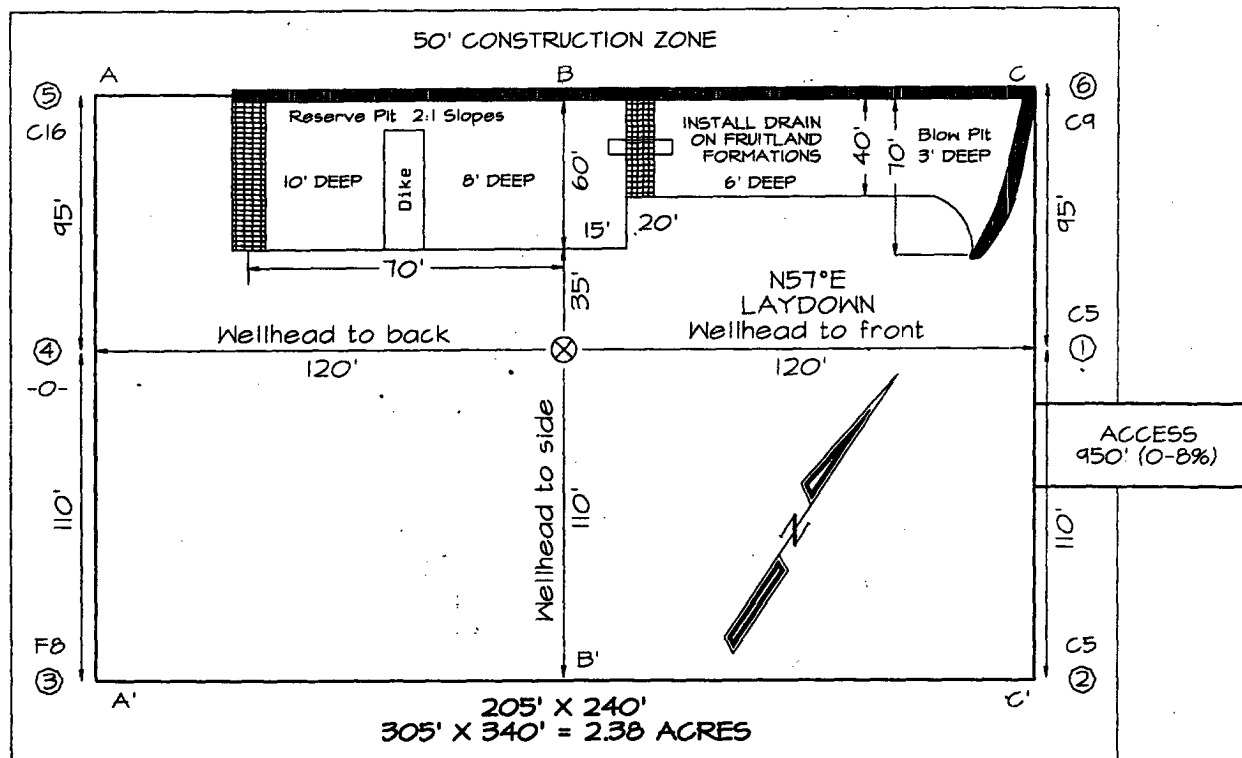

Reserve Pit Dike: to be 8' above Deep side (overflow - 3' wide and 1' above shallow side).
 Blow Pit: overflow pipe halfway between top and bottom and to extend over plastic liner and into blow pit.

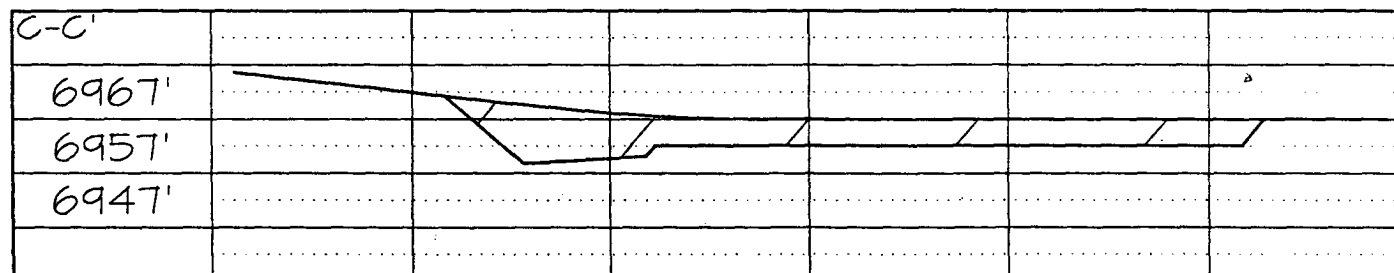
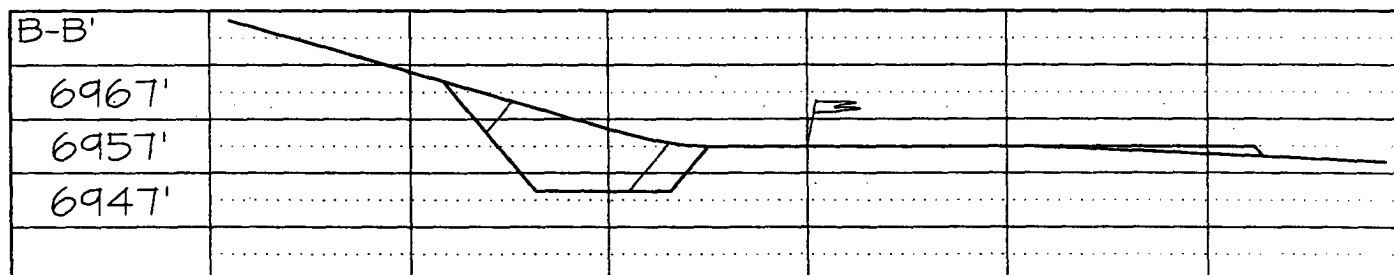
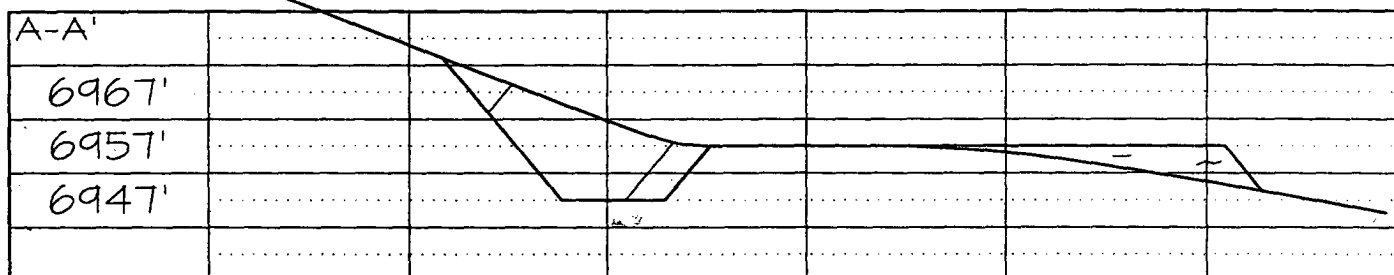

Note: Contractor should call One-Call for location of any marked or unmarked buried pipelines or cables on well pad and/or access road at least two (2) working days prior to construction

OPERATIONS PLAN

Well Name: San Juan 32-9 Unit #215S

Location: 1050' FSL, 660' FEL, Sec 10, T-32-N, R-9-W
San Juan County, NM

Latitude 36° 59.6652'N, Longitude 107° 45.5803'W

Formation: Basin Fruitland Coal

Total Depth: 3870'

Burlington Resources is requesting a sump on this well.

Logging Program: See San Juan 32-9 Unit Wells Master Operations Plan

Mud Program: See San Juan 32-9 Unit Wells Master Operations Plan

Casing Program (as listed, the equivalent, or better): _____

Hole Size	Depth Interval	Csg	Wt.	Grade	Cement	
12 1/4	0' - 120'	9.625"	32.3#	H-40	131	cu.ft
8 3/4	0' - 3455'	7"	20.0#	J-55	783	cu.ft
6 1/4	3503' - 3870'	5 1/2"	15.5#	J-55	uncemented	779

Tubing Program: See San Juan 32-9 Unit Wells Master Operations Plan

- Changes made by Jenny McCarthy 9/27/05

- * The Fruitland Coal formation will be completed.
- * The whole section of Section 10 is dedicated to the Fruitland Coal formation in this well.
- * Gas is dedicated.

Drilling Engineer

8/16/05

Date

MULTI-POINT SURFACE USE PLAN

San Juan 32-9 Unit #215S

- * Anticipated pipeline facilities as shown on the attached plat from Burlington Resources.
- * A new access road will be required, 950'.
- * Water supply from the Pump Wash Water Hole #2 located in SW/4 Section 36, T-31-N, R-9-W, New Mexico.
- * Surface ownership: Bureau of Land Management
- * Archaeological Resources: See Archaeological Survey technical report #2005-17j from La Plata Archaeological Consultants, LLC.

Amanda Sandaval

Regulatory Specialist

8-31-05

Date