

UNITED STATES
DEPARTMENT OF THE INTERIOR
BUREAU OF LAND MANAGEMENT

RECEIVED

APR 02 2015

FORM APPROVED
OMB No. 1004-0137
Expires: October 31, 2014

SUNDRY NOTICES AND REPORTS ON WELLS
Do not use this form for proposals to drill or to re-enter an
abandoned well. Use Form 3160-3 (APD) for such proposals.

Albuquerque Field Office
Bureau of Land Management

5. Lease Serial No.
NM36943, NMNM81638, NOG14031912

6. If Indian, Allottee or Tribe Name

7. If Unit of CA/Agreement, Name and/or No.

8. Well Name and No.
Lybrook G30-2307 01H

9. API Well No.
30-043-21235

10. Field and Pool or Exploratory Area
Basin Mancos Pool

11. County or Parish, State
Sandoval County, NM

SUBMIT IN TRIPLICATE - Other instructions on page 2.

1. Type of Well

☐ Oil Well ☒ Gas Well ☐ Other

2. Name of Operator
Encana Oil & Gas (USA) Inc.

3a. Address
370 17th Street, Suite 1700 Denver, CO 80202

3b. Phone No. (include area code)
720-876-5994

4. Location of Well (Footage, Sec., T., R., M., or Survey Description)
SHL: 1,331' FNL and 2,114' FEL Sec. 30, T23N, R7W
BHL: 400' FNL and 330' FWL Sec. 25, T23N, R8W

12. CHECK THE APPROPRIATE BOX(ES) TO INDICATE NATURE OF NOTICE, REPORT OR OTHER DATA

TYPE OF SUBMISSION	TYPE OF ACTION			
<input checked="" type="checkbox"/> Notice of Intent	<input type="checkbox"/> Acidize	<input type="checkbox"/> Deepen	<input type="checkbox"/> Production (Start/Resume)	<input type="checkbox"/> Water Shut-Off
<input type="checkbox"/> Subsequent Report	<input type="checkbox"/> Alter Casing	<input type="checkbox"/> Fracture Treat	<input type="checkbox"/> Reclamation	<input type="checkbox"/> Well Integrity
<input type="checkbox"/> Final Abandonment Notice	<input type="checkbox"/> Casing Repair	<input type="checkbox"/> New Construction	<input type="checkbox"/> Recomplete	<input type="checkbox"/> Other
	<input checked="" type="checkbox"/> Change Plans	<input type="checkbox"/> Plug and Abandon	<input type="checkbox"/> Temporarily Abandon	
	<input type="checkbox"/> Convert to Injection	<input type="checkbox"/> Plug Back	<input type="checkbox"/> Water Disposal	

13. Describe Proposed or Completed Operation: Clearly state all pertinent details, including estimated starting date of any proposed work and approximate duration thereof. If the proposal is to deepen directionally or recompleat horizontally, give subsurface locations and measured and true vertical depths of all pertinent markers and zones. Attach the Bond under which the work will be performed or provide the Bond No. on file with BLM/BIA. Required subsequent reports must be filed within 30 days following completion of the involved operations. If the operation results in a multiple completion or recompleat in a new interval, a Form 3160-4 must be filed once testing has been completed. Final Abandonment Notices must be filed only after all requirements, including reclamation, have been completed and the operator has determined that the site is ready for final inspection.)

Encana Oil & Gas (USA) Inc. wishes to submit an updated access road topographic map and standard road details for the Lybrook G30-2307 01H APD previously approved on June 10, 2014. The revisions provide location and design standards for one 150 foot by 20 foot pullout for safe driving conditions during operations. The pullout will be 100 feet long plus 25 feet on each end for transitioning, with 10 feet in width for driving area and 10 feet for slope and drainage (see standard details).

OIL CONS. DIV DIST. 3

MAY 22 2015

Accepted for Record

14. I hereby certify that the foregoing is true and correct. Name (Printed/Typed)

Shawn Turk

Title Regulatory Analyst

Signature

Date

4/1/15

THIS SPACE FOR FEDERAL OR STATE OFFICE USE

Approved by

Title

Date

APR 18 2015

Conditions of approval, if any, are attached. Approval of this notice does not warrant or certify that the applicant holds legal or equitable title to those rights in the subject lease which would entitle the applicant to conduct operations thereon.

Office

Title 18 U.S.C. Section 1001 and Title 43 U.S.C. Section 1212, make it a crime for any person knowingly and willfully to make to any department or agency of the United States any false, fictitious or fraudulent statements or representations as to any matter within its jurisdiction.

(Instructions on page 2)

NMOCDV

3

LATITUDE: 36.20154° N
LONGITUDE: 107.61371° W
DATUM: NAD 83

ENCANA OIL & GAS (USA) INC.

LYBROOK G30-2307
1331' FNL & 2114' FEL
LOCATED IN THE SW/4 NE/4 OF SECTION 30
T23N, R07W, N.M.P.M.
SANDOVAL COUNTY, NEW MEXICO

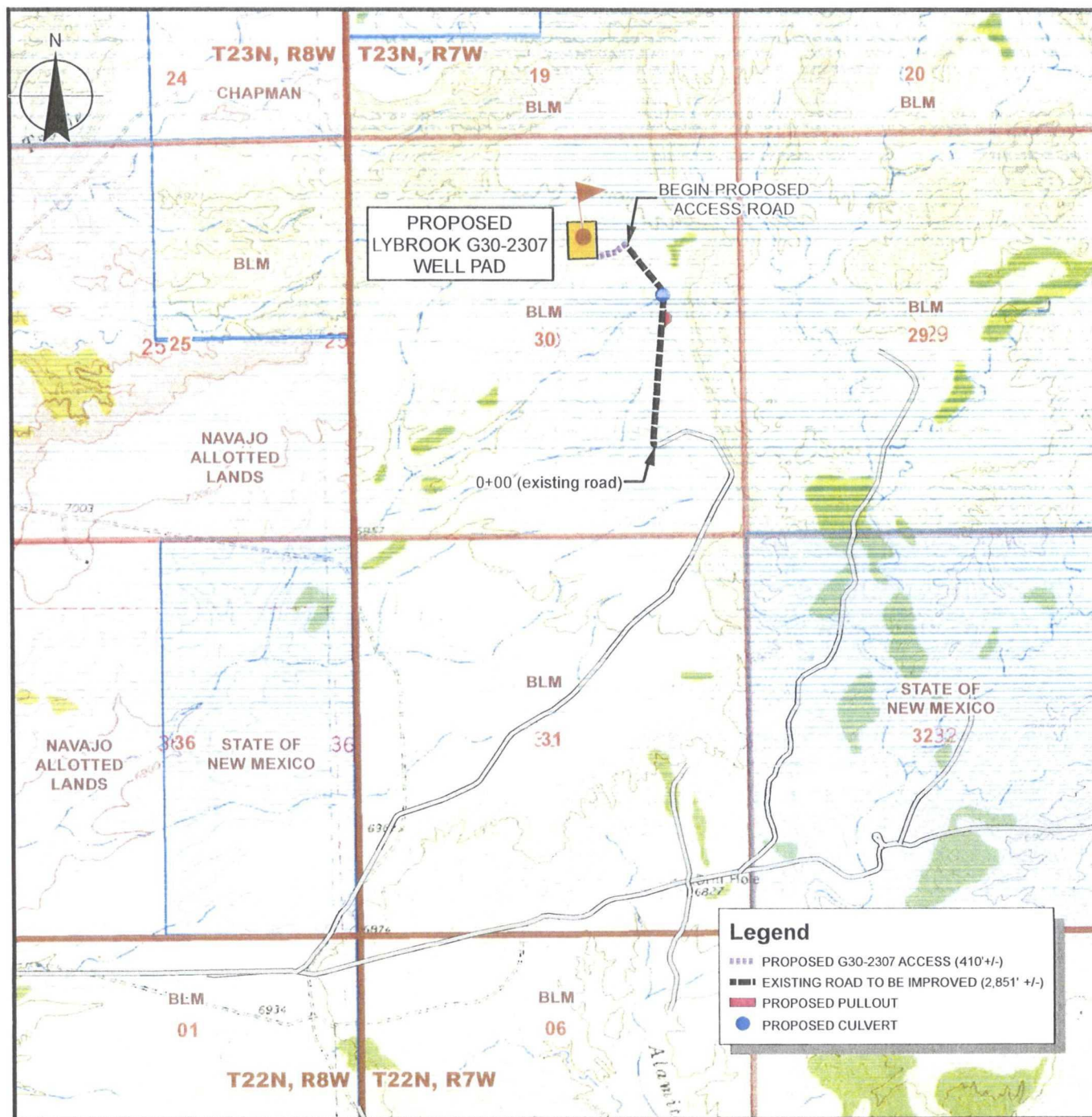

U.S.G.S QUAD: LYBROOK
SCALE: 1" = 2000' (1:24,000)
JOB No.: 15-07-24 REV0
DATE: 3/19/2015
DRAWN BY: SMM
SHEET 1 OF 1
WASATCH SURVEYING ASSOCIATES
906 MAIN STREET, EVANSTON, WY 82930
(307) 789-4545

CONSTRUCTION DETAILS

16+61 Begin Pullout (Right)
18+11 End Pullout (Right)
20+34 Install Culvert
28+51 Begin New Access
32+61 Road at Pad

Date Time

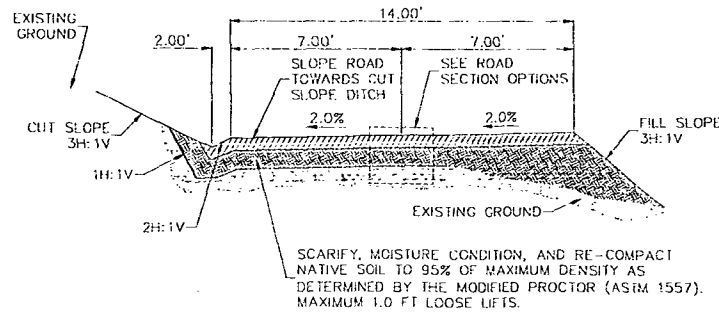

1 One Lane Road – Inslope Section
(N.T.S.)

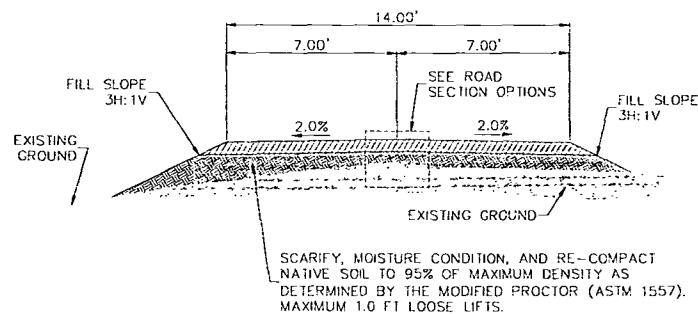

2 One Lane Road – Crowned Section (in Fill)
(N.T.S.)

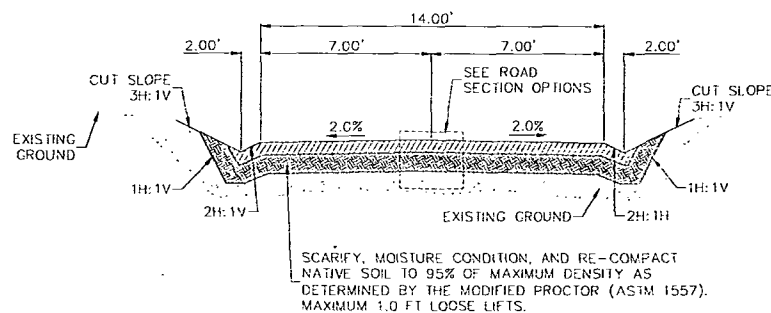

3 One Lane Road – Crowned Section (in Cut)
(N.T.S.)

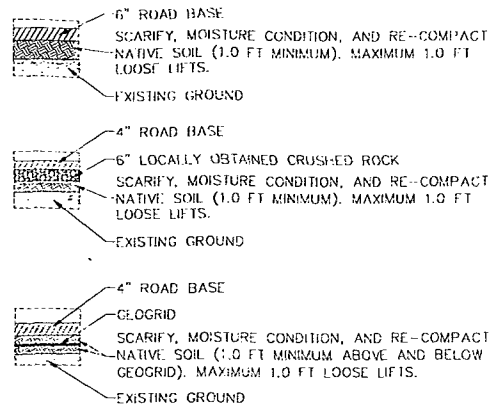

4 Two Lane Road – Inslope Section
(N.T.S.)

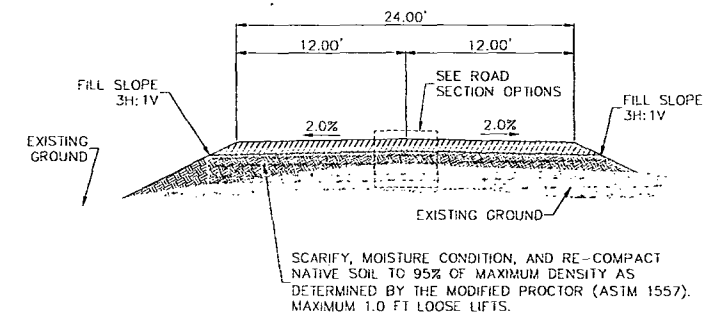

5 Two Lane Road – Crowned Section (in Fill)
(N.T.S.)

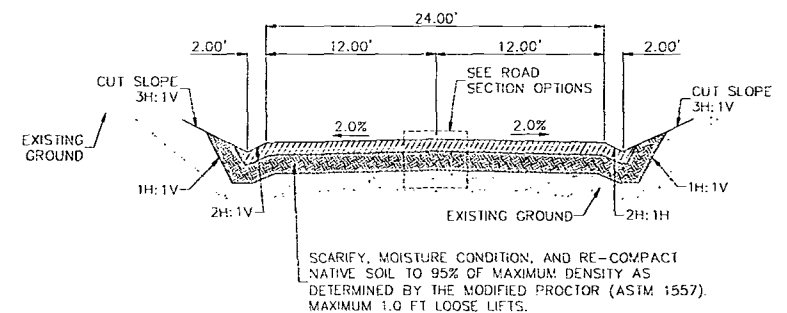

6 Two Lane Road – Crowned Section (in Cut)
(N.T.S.)

8 Typical Road Section Options
(N.T.S.)

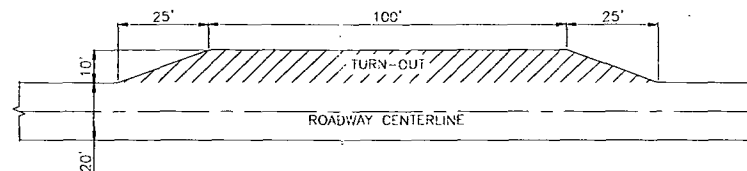

7 One Lane Road – Typical Turnout Detail
(N.T.S.)

- ROAD SECTION NOTES:
1. THE SELECTION, THICKNESS, AND PLACEMENT OF MATERIALS SHALL BE AS PER THE RECOMMENDATIONS OF THE GEOTECHNICAL ENGINEER. INFORMATION PROVIDED ABOVE IS A TYPICAL RECOMMENDATION ONLY.
 2. THE MATERIALS AND DIMENSIONS SHOWN ARE TYPICAL, BUT ARE NOT APPLICABLE FOR EVERY APPLICATION OR FOR AREAS WITH POOR OR DIFFICULT SOIL CONDITIONS.
 3. DIMENSIONS AND SLOPES MAY BE MODIFIED FOR SPECIAL CIRCUMSTANCES. ANY DIMENSIONAL CHANGES WILL BE NOTED ON THE PLAN SHEETS.

- TURNOUT NOTES:
1. CROSS SLOPE OF TURNOUT TO BE SPECIFIED ON PLANS. TYPICALLY THE SLOPE WILL EITHER MATCH THE ROAD CROSS SLOPE OR MIRROR THE CROSS SLOPE OF THE ROAD TO FORM A SHALLOW V-DITCH ALONG THE EDGE OF THE ROAD AND TURNOUT.
 2. SINGLE LANE ROADS SHALL HAVE TURNOUTS THAT ARE INTER-VISIBLE OR EVERY 1,000 FEET, WHICHEVER IS LESS. TURNOUTS MAY BE PLACED AT KEY LOCATIONS ON TWO LANE ROADS.
 3. DIMENSIONS SHOWN ARE THE MINIMUM DIMENSIONS SPECIFIED IN THE BLM GOLD BOOK.

- ONE LANE / TWO LANE ROAD NOTES:
1. THE PLACEMENT OF MATERIALS SHALL BE AS PER THE RECOMMENDATIONS OF THE GEOTECHNICAL ENGINEER.
 2. DIMENSIONS AND SLOPES MAY BE MODIFIED FOR SPECIAL CIRCUMSTANCES. ANY DIMENSIONAL CHANGES WILL BE NOTED ON THE PLAN SHEETS.

REFERENCE DRAWINGS	DWG. NO.	NO.	DATE	PROJECT DESCRIPTION	PROJ.	AFE	EPCM Co.	EPCM No.	APPD.	ISSUE STAGE	DATE	BY	CHKD.	APPD.	PERMIT STAMP	ENGINEER'S STAMP
										Prelim. (A)	2014-09-05	nvr	mjk			
										Bid (B)						
										Constr. (C)						
										As-built (D)						

CAUTION : READ BEFORE EXCAVATION
ALL EXCAVATIONS MUST BE CARRIED OUT AS PER
"ENCANA'S GROUND DISTURBANCE PRACTICE"

ENCANA

SAN JUAN ROAD SYSTEM

ROADS

AS SHOWN

1086-085

RIVER CITY CONSULTANTS, INC.

SAN JUAN ROAD DETAILS
TYPICAL ROAD SECTIONS AND TURNOUT DETAILS

SAN JUAN FIELD

D-1