

Submit 1 Copy To Appropriate District Office
District I - (575) 393-6161
1625 N. French Dr., Hobbs, NM 88240
District II - (575) 748-1283
811 S. First St., Artesia, NM 88210
District III - (505) 334-6178
1000 Rio Brazos Rd., Aztec, NM 87410
District IV - (505) 476-3460
1220 S. St. Francis Dr., Santa Fe, NM 87505

State of New Mexico
Energy, Minerals and Natural Resources

Form C-103
Revised July 18, 2013

OIL CONSERVATION DIVISION
1220 South St. Francis Dr.
Santa Fe, NM 87505

WELL API NO. 30-045-35605
5. Indicate Type of Lease STATE <input checked="" type="checkbox"/> FEE <input type="checkbox"/>
6. State Oil & Gas Lease No. L029861
7. Lease Name or Unit Agreement Name CHACO 2408-33D
8. Well Number #112H
9. OGRID Number 120782
10. Pool name or Wildcat Basin Mancos (660')

SUNDRY NOTICES AND REPORTS ON WELLS (DO NOT USE THIS FORM FOR PROPOSALS TO DRILL OR TO DEEPEN OR PLUG BACK TO A DIFFERENT RESERVOIR. USE "APPLICATION FOR PERMIT" (FORM C-101) FOR SUCH PROPOSALS.)	
1. Type of Well: Oil Well <input checked="" type="checkbox"/> Gas Well <input type="checkbox"/> Other <input type="checkbox"/>	
2. Name of Operator WPX Energy Production, LLC	
3. Address of Operator P. O. Box 640, Aztec, NM 87410	
4. Well Location Unit Letter <u>D</u> : <u>1,276</u> feet from the <u>North</u> line and <u>405</u> feet from the <u>West</u> line Section <u>33</u> Township <u>24N</u> Range <u>8W</u> NMPM County <u>San Juan</u>	
11. Elevation (Show whether DR, RKB, RT, GR, etc.) 7,020' GR	

12. Check Appropriate Box to Indicate Nature of Notice, Report or Other Data

NOTICE OF INTENTION TO:		SUBSEQUENT REPORT OF:	
PERFORM REMEDIAL WORK <input type="checkbox"/>	PLUG AND ABANDON <input type="checkbox"/>	REMEDIAL WORK <input type="checkbox"/>	ALTERING CASING <input type="checkbox"/>
TEMPORARILY ABANDON <input type="checkbox"/>	CHANGE PLANS <input type="checkbox"/>	COMMENCE DRILLING OPNS. <input type="checkbox"/>	P AND A <input type="checkbox"/>
PULL OR ALTER CASING <input type="checkbox"/>	MULTIPLE COMPL <input type="checkbox"/>	CASING/CEMENT JOB <input type="checkbox"/>	
DOWNHOLE COMMINGLE <input type="checkbox"/>			
CLOSED-LOOP SYSTEM <input type="checkbox"/>			
OTHER: <input type="checkbox"/>		OTHER: Revise drilling plans <input checked="" type="checkbox"/>	

13. Describe proposed or completed operations. (Clearly state all pertinent details, and give pertinent dates, including estimated date of starting any proposed work). SEE RULE 19.15.7.14 NMAC. For Multiple Completions: Attach wellbore diagram of proposed completion or recompletion.

WPX Energy Production, LLC plans to revise the drilling plans for the Chaco 2408-33D #112H oil well to remove the lateral from Section 32, T24N, R8W and complete the horizontal interval in Sections 33 & 34, T24N, R8W. The surface location will not change but the revised lateral will now be completed in Federal minerals (Lease #'s NMNM 119283, NMNM 023233 and NMNM 119786). A Federal Application for Permit to Drill (APD) has been filed with the BLM Farmington Field Office using the existing API #, along with a Form 3160 Sundry changing the well name from Chaco 2408-33D to MC 5 Com #112H. Please see attached updated C-102 reflecting the well name change and new BHL.

OIL CONS. DIV DIST. 3

JUL 28 2015

Spud Date: Est. 8/10/2015

Rig Release Date:

I hereby certify that the information above is true and complete to the best of my knowledge and belief.

SIGNATURE Heather Riley TITLE Regulatory Manager DATE 7/28/2015

Type or print name Heather Riley E-mail address: heather.riley@wpxenergy.com PHONE: (505) 333-1849
For State Use Only

APPROVED BY: Chris TITLE SUPERVISOR DISTRICT #3 DATE 7-29-15
Conditions of Approval (if any): N

District I
1625 N. French Drive, Hobbs, NM 88240
Phone: (575) 393-6161 Fax: (575) 393-0720

District II
811 S. First Street, Artesia, NM 88210
Phone: (575) 748-1283 Fax: (575) 748-9720

District III
1000 Rio Brazos Road, Aztec, NM 87410
Phone: (505) 334-6178 Fax: (505) 334-6170

District IV
1220 S. St. Francis Drive, Santa Fe, NM 87505
Phone: (505) 476-3460 Fax: (505) 476-3462

State of New Mexico
Energy, Minerals & Natural Resources Department

Form C-102
Revised August 1, 2011

Submit one copy to
Appropriate District Office

OIL CONSERVATION DIVISION

1220 South St. Francis Drive
Santa Fe, NM 87505

☐ AMENDED REPORT

WELL LOCATION AND ACREAGE DEDICATION PLAT

*API Number 30.045-352005	*Pool Code 97232	*Pool Name BASIN MANCOS
*Property Code 315059	*Property Name MC 5 COM	*Well Number 112H
*GRID No. 120782	*Operator Name WPX ENERGY PRODUCTION, LLC	*Elevation 7020'

¹⁰ Surface Location

UL or lot no.	Section	Township	Range	Lot Ion	Feet from the	North/South line	Feet from the	East/West line	County
D	33	24N	8W		1276	NORTH	405	WEST	SAN JUAN

¹¹ Bottom Hole Location If Different From Surface

UL or lot no.	Section	Township	Range	Lot Ion	Feet from the	North/South line	Feet from the	East/West line	County
N	34	24N	8W		1067	SOUTH	2370	WEST	SAN JUAN

¹² Dedicated Acres 960.0	Entire Section 33 w/2 - Section 34	¹³ Joint or Infill	¹⁴ Consolidation Code	¹⁵ Order No.
---	---	-------------------------------	----------------------------------	-------------------------

NO ALLOWABLE WILL BE ASSIGNED TO THIS COMPLETION UNTIL ALL INTERESTS HAVE
BEEN CONSOLIDATED OR A NON-STANDARD UNIT HAS BEEN APPROVED BY THE DIVISION

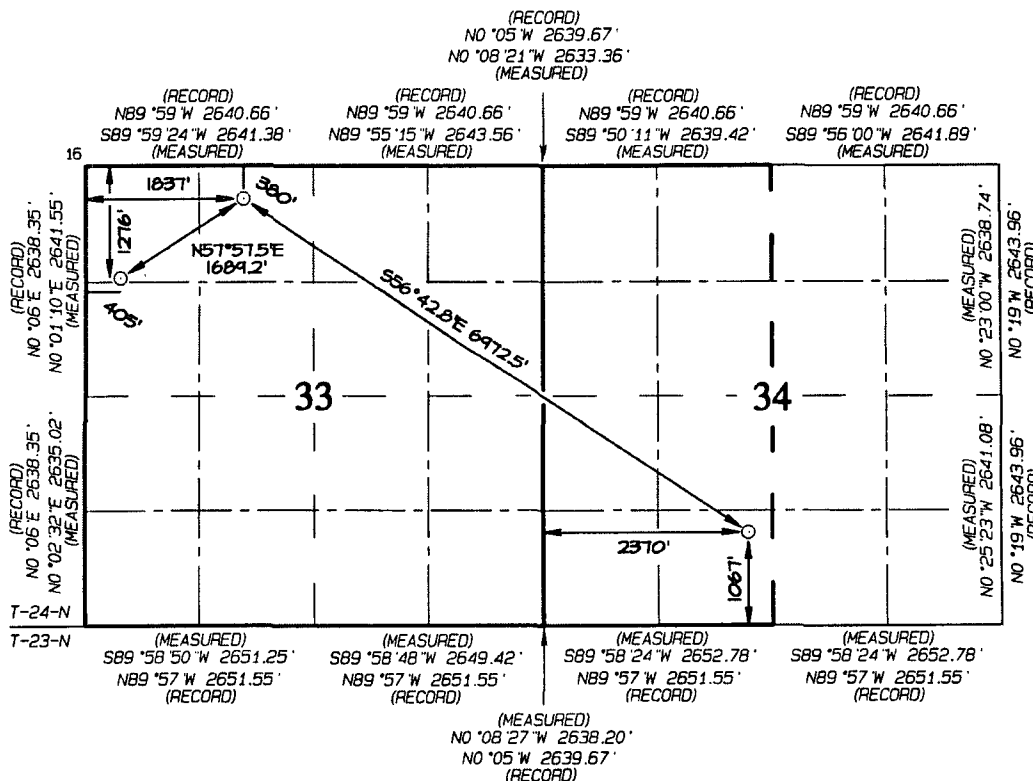

SURFACE LOCATION
1276' FNL 405' FWL
SECTION 33, T24N, R8W
LAT: 36.274567°N
LONG: 107.694209°W
DATUM: NAD1927

LAT: 36.274579°N
LONG: 107.694821°W
DATUM: NAD1983

POINT-OF-ENTRY
380' FNL 1837' FWL
SECTION 33, T24N, R8W
LAT: 36.277023°N
LONG: 107.689347°W
DATUM: NAD1927

LAT: 36.277035°N
LONG: 107.689959°W
DATUM: NAD1983

END-OF-LATERAL
1067' FSL 2370' FWL
SECTION 34, T24N, R8W
LAT: 36.266485°N
LONG: 107.669595°W
DATUM: NAD1927

LAT: 36.266498°N
LONG: 107.670206°W
DATUM: NAD1983

¹⁷ OPERATOR CERTIFICATION

I hereby certify that the information contained herein is true and complete to the best of my knowledge and belief, and that this organization either owns a working interest or unleased mineral interest in the land including the proposed bottom-hole location or has a right to drill this well at this location pursuant to a contract with an owner of such a mineral or working interest, or to a voluntary pooling agreement or a compulsory pooling order heretofore entered by the division.

Heather Riley 7/28/2015
Signature Date

Heather Riley

Printed Name

heather.riley@wpxenergy.com

E-mail Address

¹⁸ SURVEYOR CERTIFICATION

I hereby certify that the well location shown on this plat was plotted from field notes of actual surveys made by me or under my supervision, and that the same is true and correct to the best of my belief.

Date Revised: JULY 20, 2015
Survey Date: DECEMBER 12, 2013

Signature and Seal of Professional Surveyor

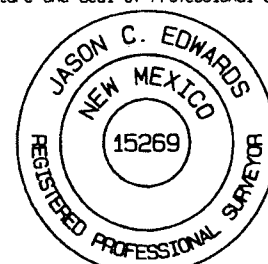

JASON C. EDWARDS

Certificate Number 15269