

JUL 29 2015

RECEIVED

Form 3160-5  
(February 2005)UNITED STATES  
DEPARTMENT OF THE INTERIOR  
BUREAU OF LAND MANAGEMENT

JUL 23 2015

FORM APPROVED  
OMB No. 1004-0137  
Expires: March 31, 2007**SUNDRY NOTICES AND REPORTS ON WELLS** Farmington Field Office  
**Do not use this form for proposals to drill or to re-enter an abandoned well. Use Form 3160-3 (APD) for such proposals.** Bureau of Land Management

SUBMIT IN TRIPLICATE - Other instructions on page 2.

1. Type of Well

☐ Oil Well ☒ Gas Well ☐ Other

2. Name of Operator

WPX Energy Production Company, LLC

3a. Address

PO Box 640 Aztec, NM 87410

3b. Phone No. (include area code)

505-333-1849

4. Location of Well (Footage, Sec., T., R., M., or Survey Description)

SHL: 1,045' FNL &amp; 311' FEL, sec 25, T31N, R6W

BHL: 1,089' FNL &amp; 560' FWL, sec 26, T31N, R6W

5. Lease Serial No.

SF 078271

6. If Indian, Allottee or Tribe Name

7. If Unit of CA/Agreement, Name and/or No.

Rosa Unit

NMNM-78407E

8. Well Name and No.

Rosa Unit #652H

9. API Well No.

30-039-31324

10. Field and Pool or Exploratory Area  
Basin Mancos (660')11. Country or Parish, State  
Rio Arriba, NM

12. CHECK THE APPROPRIATE BOX(ES) TO INDICATE NATURE OF NOTICE, REPORT OR OTHER DATA

TYPE OF SUBMISSION	TYPE OF ACTION			
<input type="checkbox"/> Notice of Intent	<input type="checkbox"/> Acidize	<input type="checkbox"/> Deepen	<input type="checkbox"/> Production (Start/Resume)	<input type="checkbox"/> Water Shut-Off
<input checked="" type="checkbox"/> Subsequent Report	<input type="checkbox"/> Alter Casing	<input type="checkbox"/> Fracture Treat	<input type="checkbox"/> Reclamation	<input type="checkbox"/> Well Integrity
<input type="checkbox"/> Final Abandonment Notice	<input type="checkbox"/> Casing Repair	<input type="checkbox"/> New Construction	<input type="checkbox"/> Recomplete	<input checked="" type="checkbox"/> Other <b>WELL NAME CHANGE</b>
	<input type="checkbox"/> Change Plans	<input type="checkbox"/> Plug and Abandon	<input type="checkbox"/> Temporarily Abandon	
	<input type="checkbox"/> Convert to Injection	<input type="checkbox"/> Plug Back	<input type="checkbox"/> Water Disposal	

13. Describe Proposed or Completed Operation: Clearly state all pertinent details, including estimated starting date of any proposed work and approximate duration thereof. If the proposal is to deepen directionally or recompleat horizontally, give subsurface locations and measured and true vertical depths of all pertinent markers and zones. Attach the Bond under which the work will be performed or provide the Bond No. on file with BLM/BIA. Required subsequent reports must be filed within 30 days following completion of the involved operations. If the operation results in a multiple completion or recompleat in a new interval, a Form 3160-4 must be filed once testing has been completed. Final Abandonment Notices must be filed only after all requirements, including reclamation, have been completed and the operator has determined that the site is ready for final inspection.)

WPX proposes to change the Rosa UT 29 #103H well name to the **Rosa Unit #652H**. This well is in the Rosa Unit.

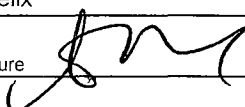
14. I hereby certify that the foregoing is true and correct. Name (Printed/Typed) Andrea Felix		Title Regulatory Specialist Senior
Signature 		Date 7/23/2015
<b>THIS SPACE FOR FEDERAL OR STATE OFFICE USE</b>		
Approved by	Title	Date
Conditions of approval, if any, are attached. Approval of this notice does not warrant or certify that the applicant holds legal or equitable title to those rights in the subject lease which would entitle the applicant to conduct operations thereon.	Office	

Title 18 U.S.C. Section 1001 and Title 43 U.S.C. Section 1212, make it a crime for any person knowingly and willfully to make to any department or agency of the United States any false, fictitious or fraudulent statements or representations as to any matter within its jurisdiction.

(Instructions on page 2)

JUL 25 2015

FARMINGTON FIELD OFFICE  
BY: 

NMOCDAY

District I  
1625 N. French Drive, Hobbs, NM 88240  
Phone: (575) 393-6161 Fax: (575) 393-0720

District II  
811 S. First Street, Artesia, NM 88210  
Phone: (575) 748-1283 Fax: (575) 748-9720

District III  
1000 Rio Brazos Road, Aztec, NM 87410  
Phone: (505) 334-6178 Fax: (505) 334-6170

District IV  
1220 S. St. Francis Drive, Santa Fe, NM 87505  
Phone: (505) 476-3460 Fax: (505) 476-3462

State of New Mexico  
Energy, Minerals & Natural Resources Department

Form C-102  
Revised August 1, 2011  
Submit one copy to  
Appropriate District Office

OIL CONSERVATION DIVISION  
1220 South St. Francis Drive  
Santa Fe, NM 87505

☐ AMENDED REPORT

WELL LOCATION AND ACREAGE DEDICATION PLAT

*API Number <b>30.039.31324</b>	*Pool Code <b>97232</b>	*Pool Name <b>BASIN MANCOS</b>
*Property Code <b>17033</b>	*Property Name <b>ROSA UNIT</b>	*Well Number <b>652H</b>
*OGRID No. <b>120782</b>	*Operator Name <b>WPX ENERGY PRODUCTION, LLC</b>	*Elevation <b>6372'</b>

<sup>10</sup> Surface Location

UL or lot no.	Section	Township	Range	Lot Ion	Feet from the	North/South line	Feet from the	East/West line	County
A	25	31N	6W	1	1045	NORTH	311	EAST	RIO ARriba

<sup>11</sup> Bottom Hole Location If Different From Surface

UL or lot no.	Section	Township	Range	Lot Ion	Feet from the	North/South line	Feet from the	East/West line	County
D	26	31N	6W		1089	NORTH	560	WEST	RIO ARriba

<sup>12</sup> Dedicated Acres <b>592.16</b>	<b>N/2 - Section 25</b> <b>N/2 - Section 26</b>	<sup>13</sup> Joint or Infill	<sup>14</sup> Consolidation Code	<sup>15</sup> Order No.
--	--	-------------------------------	----------------------------------	-------------------------

NO ALLOWABLE WILL BE ASSIGNED TO THIS COMPLETION UNTIL ALL INTERESTS HAVE BEEN CONSOLIDATED OR A NON-STANDARD UNIT HAS BEEN APPROVED BY THE DIVISION

END-OF-LATERAL  
1089' FNL 560' FWL  
SECTION 26, T31N, R6W  
LAT: 36.874871°N  
LONG: 107.438667°W  
DATUM: NAD1927

LAT: 36.874877°N  
LONG: 107.439271°W  
DATUM: NAD1983

POINT-OF-ENTRY  
1283' FNL 463' FEL  
SECTION 25, T31N, R6W  
LAT: 36.874330°N  
LONG: 107.408767°W  
DATUM: NAD1927

LAT: 36.874336°N  
LONG: 107.409370°W  
DATUM: NAD1983

SURFACE LOCATION  
1045' FNL 311' FEL  
SECTION 25, T31N, R6W  
LAT: 36.874983°N  
LONG: 107.408246°W  
DATUM: NAD1927

LAT: 36.874989°N  
LONG: 107.408849°W  
DATUM: NAD1983

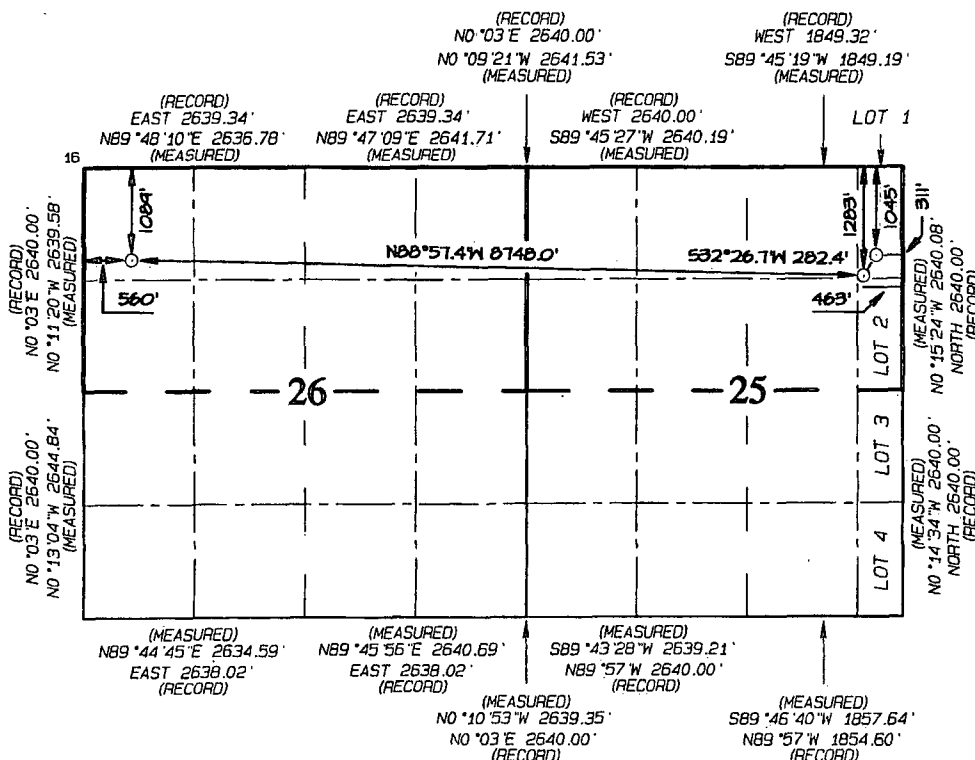

<sup>17</sup> OPERATOR CERTIFICATION

I hereby certify that the information contained herein is true and complete to the best of my knowledge and belief, and that this organization either owns a working interest or unleased mineral interest in the land including the proposed bottom-hole location or has a right to drill this well at this location pursuant to a contract with an owner of such a mineral or working interest, or to a voluntary pooling agreement or a compulsory pooling order hereinafter entered by the division.

Signature: *[Signature]* Date: 7/23/15

Printed Name: Andrea Felix  
E-mail Address: andrea.felix@wpxenenergy.com

<sup>18</sup> SURVEYOR CERTIFICATION

I hereby certify that the well location shown on this plat was plotted from field notes of actual surveys made by me or under my supervision, and that the same is true and correct to the best of my belief.

Date Revised: JULY 21, 2015  
Survey Date: FEBRUARY 6, 2015

Signature and Seal of Professional Surveyor



JASON C. EDWARDS  
Certificate Number 15269