

Submit 1 Copy To Appropriate District Office

District I - (575) 393-6161
1625 N. French Dr., Hobbs, NM 88240
District II - (575) 748-1283
811 S. First St., Artesia, NM 88210
District III - (505) 334-6178
1000 Rio Brazos Rd., Aztec, NM 87410
District IV - (505) 476-3460
1220 S. St. Francis Dr., Santa Fe, NM 87505

State of New Mexico
Energy, Minerals and Natural Resources

OIL CONSERVATION DIVISION
1220 South St. Francis Dr.
Santa Fe, NM 87505

Form C-103
Revised July 18, 2013

SUNDRY NOTICES AND REPORTS ON WELLS (DO NOT USE THIS FORM FOR PROPOSALS TO DRILL OR TO DEEPEN OR PLUG BACK TO A DIFFERENT RESERVOIR. USE "APPLICATION FOR PERMIT" (FORM C-101) FOR SUCH PROPOSALS.)		WELL API NO. 30-045-29407
1. Type of Well: Oil Well <input type="checkbox"/> Gas Well <input checked="" type="checkbox"/> Other		5. Indicate Type of Lease STATE <input type="checkbox"/> FEE <input checked="" type="checkbox"/>
2. Name of Operator XTO ENERGY INC.		6. State Oil & Gas Lease No.
3. Address of Operator 382 CR 3100, AZTEC, NM 87410		7. Lease Name or Unit Agreement Name ROPCO 15 GW A PC B FC
4. Well Location Unit Letter <u>H</u> : <u>2171'</u> feet from the <u>NORTH</u> line and <u>775'</u> feet from the <u>EAST</u> line Section <u>15</u> Township <u>29N</u> Range <u>13W</u> NMPM County <u>SAN JUAN</u>		8. Well Number <u>01</u>
11. Elevation (Show whether DR, RKB, RT, GR, etc.) 5304' GL		9. OGRID Number <u>5380</u>
		10. Pool name or Wildcat W. KUTZ PC / BASIN FC

12. Check Appropriate Box to Indicate Nature of Notice, Report or Other Data

NOTICE OF INTENTION TO:		SUBSEQUENT REPORT OF:	
PERFORM REMEDIAL WORK <input type="checkbox"/>	PLUG AND ABANDON <input type="checkbox"/>	REMEDIAL WORK <input type="checkbox"/>	ALTERING CASING <input type="checkbox"/>
TEMPORARILY ABANDON <input type="checkbox"/>	CHANGE PLANS <input type="checkbox"/>	COMMENCE DRILLING OPNS. <input type="checkbox"/>	P AND A <input type="checkbox"/>
PULL OR ALTER CASING <input type="checkbox"/>	MULTIPLE COMPL <input type="checkbox"/>	CASING/CEMENT JOB <input type="checkbox"/>	
DOWNHOLE COMMINGLE <input type="checkbox"/>			
CLOSED-LOOP SYSTEM <input type="checkbox"/>			
OTHER: SET BELOW GRADE MARKER <input checked="" type="checkbox"/>		OTHER: <input type="checkbox"/>	

13. Describe proposed or completed operations. (Clearly state all pertinent details, and give pertinent dates, including estimated date of starting any proposed work). SEE RULE 19.15.7.14 NMAC. For Multiple Completions: Attach wellbore diagram of proposed completion or recompletion.

XTO Energy Inc. would like to request approval to set a below grade marker, the intent is to bring the subject site back to agricultural endeavors. Please see attached the landowner letter and aerial photo.

A current C-102 plat will be submitted with the subsequent report.

OIL CONS. DIV DIST. 3
JUL 13 2015

Spud Date:

Rig Release Date:

I hereby certify that the information above is true and complete to the best of my knowledge and belief.

SIGNATURE Kristen D. Lynch TITLE REGULATORY ANALYST DATE 07/10/2015

Type or print name Kristen D. Lynch E-mail address: kristen_lynch@xtoenergy.com PHONE: 505-333-3206

For State Use Only

APPROVED BY: [Signature] TITLE DEPUTY OIL & GAS INSPECTOR DATE 7/27/15

Conditions of Approval (if any):

IV



July 9, 2015

Gregory Merrill Kempton
817 West 24th Street
Farmington, New Mexico 87401

Re: Plugging and Abandonment
Ropco 15GW "A" PC, "B" FC
Township 29 North, Range 13 West, NMPM
Section 15: SE/NE/4
San Juan County, New Mexico

Dear Mr. Kempton:

XTO Energy Inc. is planning to plug and abandoned the referenced well.

It is the intent of this letter to inform any necessary party of your intent to bring the subject site back to agricultural endeavors. This will allow the marker to be placed below grade at approximately 6 feet, which will be below plow depth for your field.

This letter must be signed and dated to allow XTO to place the marker below grade in your field. The New Mexico Oil Conservation Division will not approve the marker below grade without this written approval from you.

Sincerely,

A handwritten signature in blue ink, appearing to read 'Paul M. Lehrman', is written over a horizontal line.

Paul M. Lehrman
Sr. Land Surface Coordinator

Gregory Merrill Kempton, a/k/a Greg M. Kempton

A handwritten signature in blue ink, appearing to read 'Gregory M. Kempton', is written over a horizontal line.

Date: 7-9-15

Legend

- Communities
- ★ Well Locations
- ▭ Parcels Labels
- Rivers
- ▭ Navajo Lake
- ▭ Lakes
- SJC Road Status**
 - County Maintained
 - City
 - Highway
 - Limited County Maintenance
 - Navajo Route
 - Oil Field Rd
 - Private
- ▭ PLSS Sections
- ▭ Qtr Sections
- ◊ City and County Addresses
- ▭ Kirtland Town Limits
- ▭ Aztec City Limits Border
- ▭ Bloomfield City Limits Border
- ▭ Farmington City Limits Border
- ▭ Kirtland Town Limits Border
- ▭ SJC County Boundary
- Surface Ownership**
 - ▭ Bureau of Land Management
 - ▭ Bureau of Reclamation
 - ▭ Dept. of Agriculture
 - ▭ Dept. of Defense
 - ▭ Dept. of Energy
 - ▭ Forest Service

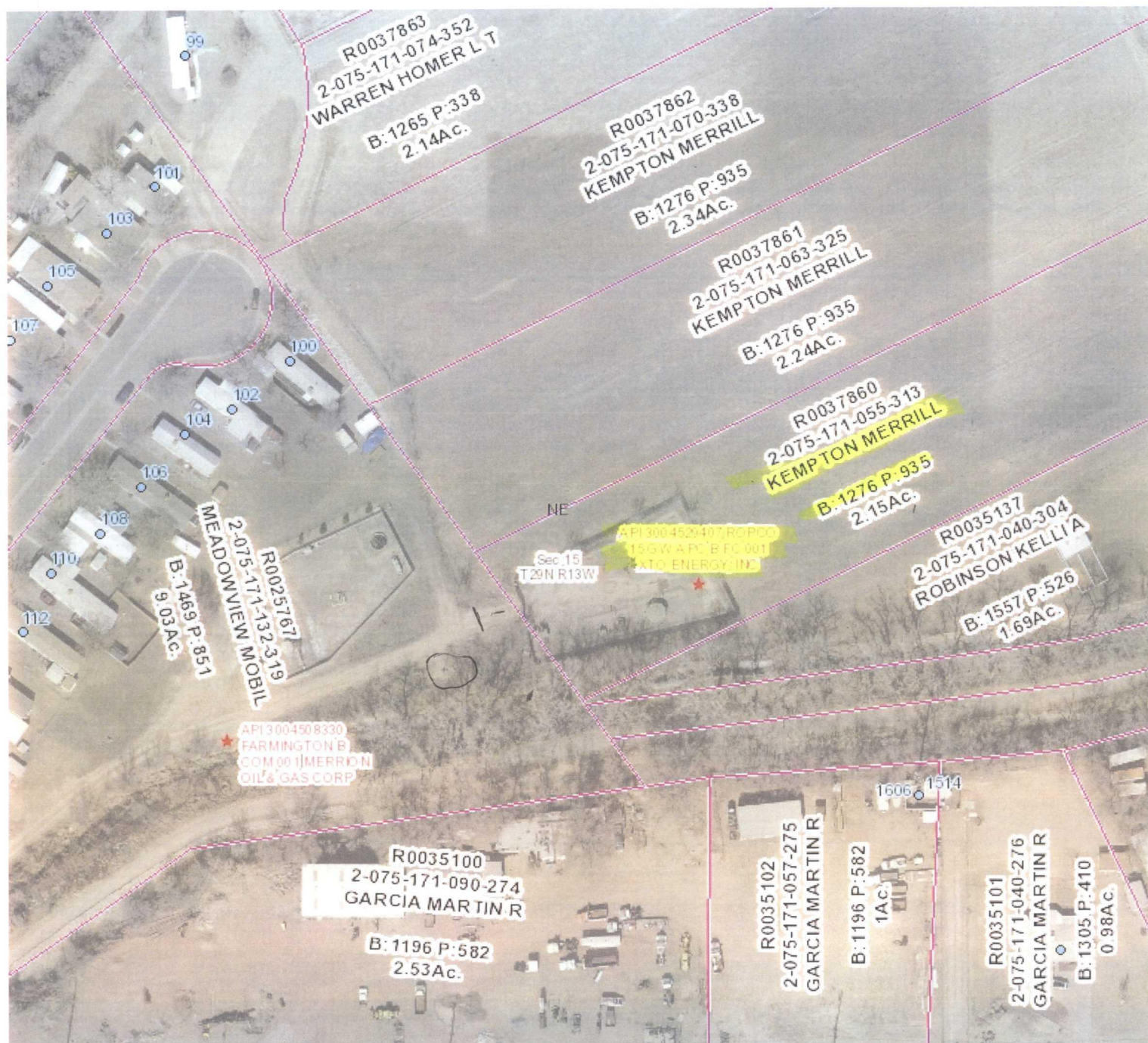

The San Juan County GIS Deptment provides no warranty, expressed or implied, as to the accuracy, reliability or completeness of furnished data. This map is not intended to be used as a survey.