

Submit 1 Copy To Appropriate District Office
District I - (575) 393-6161
1625 N. French Dr., Hobbs, NM 88240
District II - (575) 748-1283
811 S. First St., Artesia, NM 88210
District III - (505) 334-6178
1000 Rio Brazos Rd., Aztec, NM 87410
District IV - (505) 476-3460
1220 S. St. Francis Dr., Santa Fe, NM 87505

State of New Mexico
Energy, Minerals and Natural Resources

Form C-103
Revised July 18, 2013

OIL CONSERVATION DIVISION
1220 South St. Francis Dr.
Santa Fe, NM 87505

SUNDRY NOTICES AND REPORTS ON WELLS (DO NOT USE THIS FORM FOR PROPOSALS TO DRILL OR TO DEEPEN OR PLUG BACK TO A DIFFERENT RESERVOIR. USE "APPLICATION FOR PERMIT" (FORM C-101) FOR SUCH PROPOSALS.)		WELL API NO. 30-045-35606
1. Type of Well: Oil Well <input checked="" type="checkbox"/> Gas Well <input type="checkbox"/> Other <input type="checkbox"/>		5. Indicate Type of Lease STATE <input checked="" type="checkbox"/> FEE <input type="checkbox"/>
2. Name of Operator WPX Energy Production, LLC		6. State Oil & Gas Lease No. L029861
3. Address of Operator P. O. Box 640, Aztec, NM 87410		7. Lease Name or Unit Agreement Name MC 5 Com
4. Well Location Unit Letter <u>D</u> : <u>1,262</u> feet from the <u>North</u> line and <u>422</u> feet from the <u>West</u> line Section <u>33</u> Township <u>24N</u> Range <u>8W</u> NMPM County <u>San Juan</u>		8. Well Number <u>#906H</u>
11. Elevation (Show whether DR, RKB, RT, GR, etc.) 7,020' GR		9. OGRID Number 120782
		10. Pool name or Wildcat Basin Mancos (660')

12. Check Appropriate Box to Indicate Nature of Notice, Report or Other Data

NOTICE OF INTENTION TO:

PERFORM REMEDIAL WORK ☐ PLUG AND ABANDON ☐
TEMPORARILY ABANDON ☐ CHANGE PLANS ☐
PULL OR ALTER CASING ☐ MULTIPLE COMPL ☐
DOWNHOLE COMMINGLE ☐
CLOSED-LOOP SYSTEM ☐
OTHER: ☐

SUBSEQUENT REPORT OF:

REMEDIAL WORK ☐ ALTERING CASING ☐
COMMENCE DRILLING OPNS. ☐ P AND A ☐
CASING/CEMENT JOB ☐

OTHER: Well Name Change / Revise Drilling Plans ☒

13. Describe proposed or completed operations. (Clearly state all pertinent details, and give pertinent dates, including estimated date of starting any proposed work). SEE RULE 19.15.7.14 NMAC. For Multiple Completions: Attach wellbore diagram of proposed completion or recompletion.

WPX Energy Production, LLC proposes to change the Chaco 2408-33D #118H well name to the **MC 5 Com #906H**. WPX Energy Production, LLC also plans to revise the drilling plans for the MC 5 Com #906H oil well to remove the lateral from Section 32, T24N, R8W and complete the horizontal interval in Sections 33 & 34, T24N, R8W. The surface location will not change but the revised lateral will now be completed in Federal minerals (Lease #'s NMNM 119283, NMNM 023233 and NMNM 119786). A Federal Application for Permit to Drill (APD) will be filed with the BLM Farmington Field Office using the existing API #. Please see attached updated C-102.

OIL CONS. DIV DIST. 3

AUG 05 2015

Spud Date:

Rig Release Date:

I hereby certify that the information above is true and complete to the best of my knowledge and belief.

SIGNATURE

TITLE Regulatory Specialist Senior

DATE 8/4/2015

Type or print name Andrea Felix

E-mail address: andrea.felix@wpxenergy.com PHONE: (505) 333-1849

For State Use Only

DEPUTY OIL & GAS INSPECTOR

APPROVED BY:

TITLE

DISTRICT #3

DATE 8/26/15

Conditions of Approval (if any):

Held for APD

2

District I
1625 N. French Drive, Hobbs, NM 88240
Phone: (575) 393-6161 Fax: (575) 393-0720

District II
811 S. First Street, Artesia, NM 88210
Phone: (575) 748-1283 Fax: (575) 748-9720

District III
1000 Rio Brazos Road, Aztec, NM 87410
Phone: (505) 334-6178 Fax: (505) 334-6170

District IV
1220 S. St. Francis Drive, Santa Fe, NM 87505
Phone: (505) 476-3460 Fax: (505) 476-3462

State of New Mexico
Energy, Minerals & Natural Resources Department

Form C-102
Revised August 1, 2011

Submit one copy to
Appropriate District Office

OIL CONSERVATION DIVISION

1220 South St. Francis Drive
Santa Fe, NM 87505

☐ AMENDED REPORT

WELL LOCATION AND ACREAGE DEDICATION PLAT

*API Number		*Pool Code	*Pool Name
		97232	BASIN MANCOS
*Property Code	*Property Name		*Well Number
	MC 5 COM		906H
*GRID No.	*Operator Name		*Elevation
120782	WPX ENERGY PRODUCTION, LLC		7020'

10 Surface Location

UL or lot no.	Section	Township	Range	Lot Idn	Feet from the	North/South line	Feet from the	East/West line	County
D	33	24N	8W		1262	NORTH	422	WEST	SAN JUAN

11 Bottom Hole Location If Different From Surface

UL or lot no.	Section	Township	Range	Lot Idn	Feet from the	North/South line	Feet from the	East/West line	County
N	34	24N	8W		335	SOUTH	2322	WEST	SAN JUAN

12 Dedicated Acres	Entire Section 33 W/2 - Section 34		13 Joint or Infill	14 Consolidation Code	15 Order No.
960.0					

NO ALLOWABLE WILL BE ASSIGNED TO THIS COMPLETION UNTIL ALL INTERESTS HAVE BEEN CONSOLIDATED OR A NON-STANDARD UNIT HAS BEEN APPROVED BY THE DIVISION

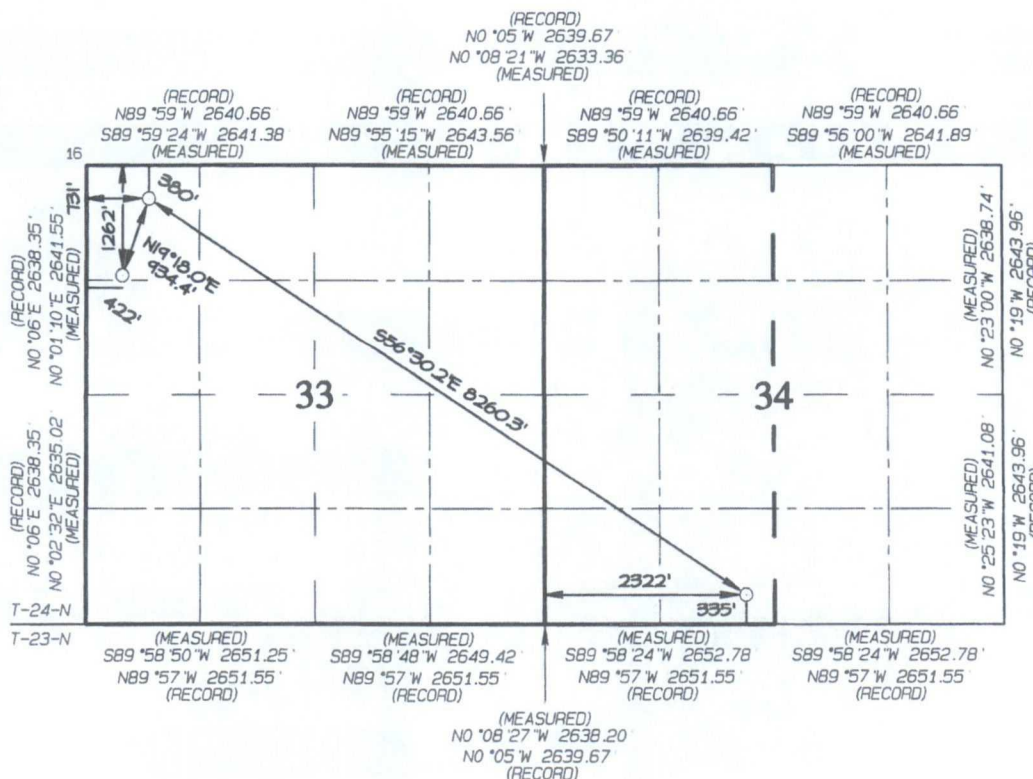

SURFACE LOCATION
1262' FNL 422' FWL
SECTION 33, T24N, R8W
LAT: 36.274606°N
LONG: 107.694152°W
DATUM: NAD1927

LAT: 36.274618°N
LONG: 107.694763°W
DATUM: NAD1983

POINT-OF-ENTRY
380' FNL 731 FWL
SECTION 33, T24N, R8W
LAT: 36.277027°N
LONG: 107.693100°W
DATUM: NAD1927

LAT: 36.277039°N
LONG: 107.693711°W
DATUM: NAD1983

END-OF-LATERAL
335' FSL 2322' FWL
SECTION 34, T24N, R8W
LAT: 36.264474°N
LONG: 107.669756°W
DATUM: NAD1927

LAT: 36.264486°N
LONG: 107.670367°W
DATUM: NAD1983

17 OPERATOR CERTIFICATION

I hereby certify that the information contained herein is true and complete to the best of my knowledge and belief, and that this organization either owns a working interest or unleased mineral interest in the land including the proposed bottom-hole location or has a right to drill this well at this location pursuant to a contract with an owner of such a mineral or working interest, or to a voluntary pooling agreement or a compulsory pooling order heretofore entered by the division.

Signature: *Andrea Felix*
Printed Name: *Andrea Felix*
E-mail Address: *andrea.felix@wpenergy.com*
Date: 8-4-2015

18 SURVEYOR CERTIFICATION

I hereby certify that the well location shown on this plat was plotted from field notes of actual surveys made by me or under my supervision, and that the same is true and correct to the best of my belief.

Date Revised: AUGUST 4, 2015
Survey Date: DECEMBER 12, 2013
Signature and Seal of Professional Surveyor



JASON C. EDWARDS

Certificate Number 15269