

UNITED STATES  
DEPARTMENT OF THE INTERIOR  
BUREAU OF LAND MANAGEMENT

FORM APPROVED  
OMB No. 1004-0136  
Expires November 30, 2000

**APPLICATION FOR PERMIT TO DRILL OR REENTER**

1a. Type of Work: <input checked="" type="checkbox"/> DRILL <input type="checkbox"/> REENTER		5. Lease Serial No. MDA 701-98-0013,
1b. Type of Well: <input type="checkbox"/> Oil Well <input checked="" type="checkbox"/> Gas Well <input type="checkbox"/> Other <input type="checkbox"/> Single Zone <input checked="" type="checkbox"/> Multiple Zone		6. If Indian, Allottee or Tribe Name JICARILLA APACHE NATION
2. Name of Operator BLACK HILLS GAS RESOURCES, INC		7. If Unit or CA Agreement, Name and No.
Contact: KATHY L SCHNEEBECK E-Mail: BPMIBlackHills@banko1.com		8. Lease Name and Well No. JIC 28-02-05 13
3a. Address 350 INDIANA STREET, SUITE 400 GOLDEN, CO 80401	3b. Phone No. (include area code) Ph: 303.820.4480 Fx: 303.820.4124	9. API Well No. 30-039-29425
4. Location of Well (Report location clearly and in accordance with any State requirements. *) At surface NWNE Lot 2 360FNL 2140FEL At proposed prod. zone NWNE Lot 2 360FNL 2140FEL		10. Field and Pool, or Exploratory E BLANCO/PICTURED CLIFFS
14. Distance in miles and direction from nearest town or post office* 57 MILES FROM BLOOMFIELD, NM		11. Sec., T., R., M., or Blk. and Survey or Area B Sec 5 T28N R2W Mer NMP
15. Distance from proposed location to nearest property or lease line, ft. (Also to nearest drig. unit line, if any) 8420' FWL	16. No. of Acres in Lease 10240.00	12. County or Parish RIO ARRIBA
17. Spacing Unit dedicated to this well <del>100-00</del> 140.42 NE/4	13. State NM	19. Proposed Depth 4000 MD
18. Distance from proposed location to nearest well, drilling, completed, applied for, on this lease, ft. 2300' FROM JICARILLA 28-02-05 11	20. BLM/BIA Bond No. on file NMB000230	21. Elevations (Show whether DF, KB, RT, GL, etc.) 7166 GL
22. Approximate date work will start 02/28/2005	23. Estimated duration	

24. Attachments

The following, completed in accordance with the requirements of Onshore Oil and Gas Order No. 1, shall be attached to this form:

- |   |  |
|---|--|
| 1. Well plat certified by a registered surveyor.  | 4. Bond to cover the operations unless covered by an existing bond on file (see Item 20 above).    |
| 2. A Drilling Plan.   | 5. Operator certification  |
| 3. A Surface Use Plan (if the location is on National Forest System Lands, the SUPO shall be filed with the appropriate Forest Service Office). | 6. Such other site specific information and/or plans as may be required by the authorized officer. |

25. Signature (Electronic Submission)	Name (Printed/Typed) KATHY L SCHNEEBECK Ph: 303.820.4480	Date 01/27/2005
--	---	--------------------

Title  
PERMIT AGENT

Approved by (Signature) <i>[Signature]</i>	Name (Printed/Typed) AFM	Date 10/24/05
---	-----------------------------	------------------

Title  
Office  
FFO

Application approval does not warrant or certify the applicant holds legal or equitable title to those rights in the subject lease which would entitle the applicant to conduct operations thereon.  
Conditions of approval, if any, are attached.

Title 18 U.S.C. Section 1001 and Title 43 U.S.C. Section 1212, make it a crime for any person knowingly and willfully to make to any department or agency of the United States any false, fictitious or fraudulent statements or representations as to any matter within its jurisdiction.

Additional Operator Remarks (see next page)

Electronic Submission #53497 verified by the BLM Well Information System  
For BLACK HILLS GAS RESOURCES, INC, sent to the Rio Puerco

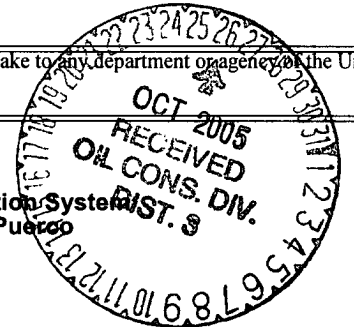

**\*\* OPERATOR-SUBMITTED \*\* OPERATOR-SUBMITTED \*\* OPERATOR-SUBMITTED \*\***

DRILLING OPERATIONS AUTHORIZED ARE  
SUBJECT TO COMPLIANCE WITH ATTACHED  
"GENERAL REQUIREMENTS".

NMOC

This action is subject to technical and  
procedural review pursuant to 43 CFR 3165.3  
and appeal pursuant to 43 CFR 3165.4

DISTRICT I  
1625 N. French Dr., Hobbs, N.M. 88240

DISTRICT II  
811 South First, Artesia, N.M. 88210

DISTRICT III  
1000 Rio Brazos Rd., Artec, N.M. 87410

DISTRICT IV  
2040 South Pacheco, Santa Fe, NM 87505

State of New Mexico  
Energy, Minerals & Natural Resources Department

Form C-102  
Revised August 15, 2000

Submit to Appropriate District Office  
State Lease - 4 Copies  
Fee Lease - 3 Copies

OIL CONSERVATION DIVISION

2040 South Pacheco  
Santa Fe, NM 87505

AMENDED REPORT

WELL LOCATION AND ACREAGE DEDICATION PLAT

*API Number <b>30-039-29425</b>		*Pool Code 72400	*Pool Name E. Blanco / Pictured Cliffs
*Property Code <b>24245 24254</b>	*Property Name JICARILLA 28-02-05		*Well Number 13
*GRID No. 013925	*Operator Name MALLON OIL COMPANY		*Elevation 7166'

<sup>10</sup> Surface Location

UL or lot no.	Section	Township	Range	Lot Idn	Feet from the	North/South line	Feet from the	East/West line	County
LOT 2	5	28-N	2-W		360	NORTH	2140	EAST	RIO ARRIBA

<sup>11</sup> Bottom Hole Location If Different From Surface

UL or lot no.	Section	Township	Range	Lot Idn	Feet from the	North/South line	Feet from the	East/West line	County
*Dedicated Acres <b>140.42</b> <del>160</del> acres - NE/4					*Joint or Infill	*Consolidation Code	*Order No.		

NO ALLOWABLE WILL BE ASSIGNED TO THIS COMPLETION UNTIL ALL INTERESTS HAVE BEEN CONSOLIDATED OR A NON-STANDARD UNIT HAS BEEN APPROVED BY THE DIVISION

16

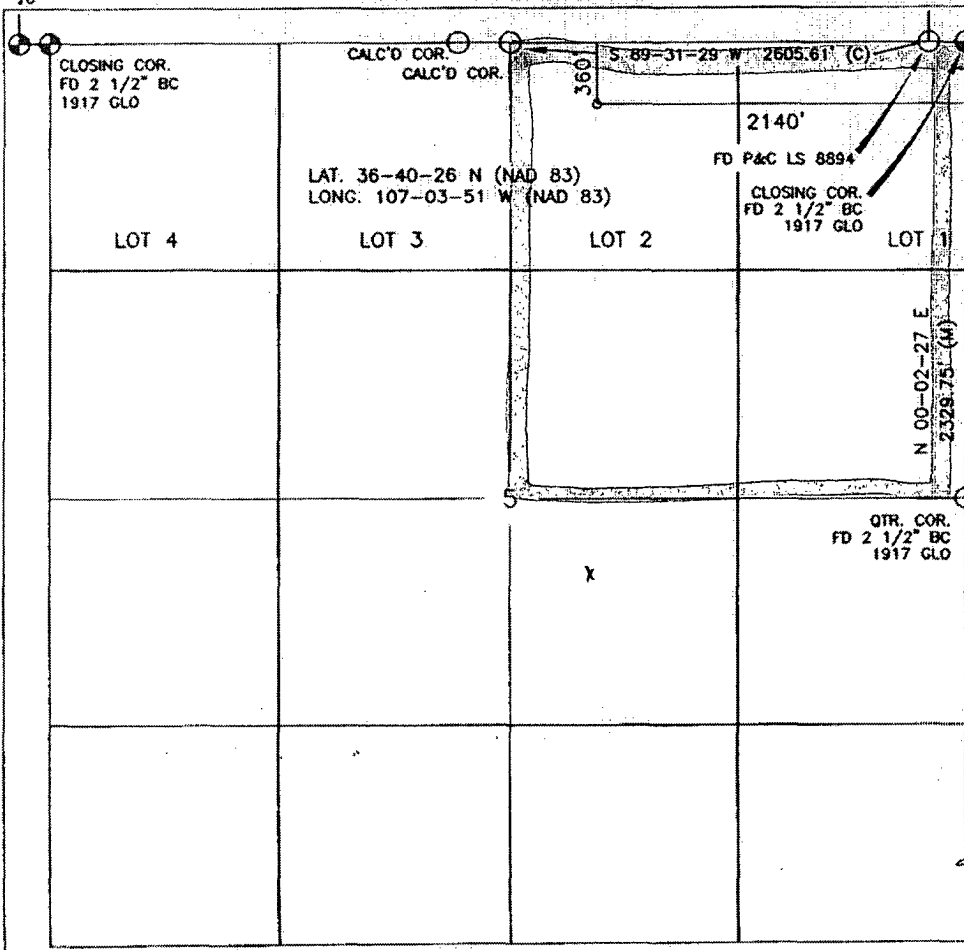

17 OPERATOR CERTIFICATION

I hereby certify that the information contained herein is true and complete to the best of my knowledge and belief.

*Kathy L. Schneebeck*  
Signature

Kathy L. Schneebeck  
Printed Name

Permit Agent for Black Hills  
Title

January 25, 2005  
Date

18 SURVEYOR CERTIFICATION

I hereby certify that the well location shown on this plat was plotted from field notes of actual surveys made by me or under my supervision and that the same is true and correct.

Date of Survey  
Signature and Seal of Professional Surveyor

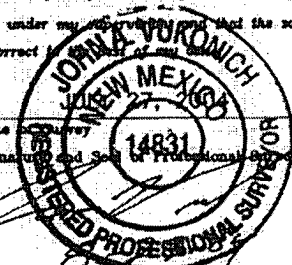

14831

Certificate Number

District I  
1625 N. French Dr., Hobbs, NM 88240  
District II  
1301 W. Grand Avenue, Artesia, NM 88210  
District III  
1000 Rio Brazos Road, Aztec, NM 87410  
District IV  
1220 S. St. Francis Dr., Santa Fe, NM 87505

State of New Mexico  
Energy Minerals and Natural Resources

Form C-144  
June 1, 2004

Oil Conservation Division  
1220 South St. Francis Dr.  
Santa Fe, NM 87505

For drilling and production facilities, submit to appropriate NMOCD District Office.  
For downstream facilities, submit to Santa Fe office

**Pit or Below-Grade Tank Registration or Closure**

Is pit or below-grade tank covered by a "general plan"? Yes  No

Type of action: Registration of a pit or below-grade tank  Closure of a pit or below-grade tank

Operator: Black Hills Gas Resources, Inc. Telephone: 505-634-1111 e-mail address: lbenally@bhgp.com  
Address: 3200 N. 1<sup>st</sup> St., Bloomfield, NM 87413 **30-039-29425**  
Facility or well name: Jicarilla 28-02-05 13 API #: Pending U/L or Qtr/Qtr NW NE Sec 5 T 28N R 2W  
County: Rio Arriba Latitude 36° 40' 26" Longitude 107° 03' 51" NAD: 1927  1983  Surface Owner Federal  State  Private  Indian

Pit	Below-grade tank	
Type: Drilling <input checked="" type="checkbox"/> Production <input type="checkbox"/> Disposal <input type="checkbox"/> Workover <input type="checkbox"/> Emergency <input type="checkbox"/> Lined <input checked="" type="checkbox"/> Unlined <input type="checkbox"/> Liner type: Synthetic <input checked="" type="checkbox"/> Thickness <u>15</u> mil Clay <input type="checkbox"/> Pit Volume <u>±17,811</u> bbl	Volume: _____ bbl Type of fluid: _____ Construction material: _____ Double-walled, with leak detection? Yes <input type="checkbox"/> If not, explain why not: _____	
Depth to ground water (vertical distance from bottom of pit to seasonal high water elevation of ground water.)	Less than 50 feet 50 feet or more, but less than 100 feet <u>100 feet or more</u>	(20 points) (10 points) ( 0 points)
Wellhead protection area: (Less than 200 feet from a private domestic water source, or less than 1000 feet from all other water sources.)	Yes <u>No</u>	(20 points) ( 0 points)
Distance to surface water: (horizontal distance to all wetlands, playas, irrigation canals, ditches, and perennial and ephemeral watercourses.)	Less than 200 feet 200 feet or more, but less than 1000 feet <u>1000 feet or more</u>	(20 points) (10 points) ( 0 points)
<b>Ranking Score (Total Points)</b>		<b>20</b> points

**If this is a pit closure:** (1) attach a diagram of the facility showing the pit's relationship to other equipment and tanks. (2) Indicate disposal location: (check the onsite box if you are burying in place) onsite  offsite  If offsite, name of facility \_\_\_\_\_ (3) Attach a general description of remedial action taken including remediation start date and end date. (4) Groundwater encountered: No  Yes  If yes, show depth below ground surface \_\_\_\_\_ and attach sample results. (5) Attach soil sample results and a diagram of sample locations and excavations.

Additional Comments:

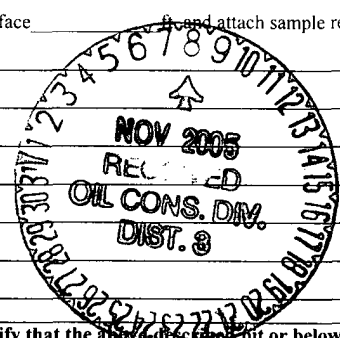

I hereby certify that the information above is true and complete to the best of my knowledge and belief. I further certify that the above pit or below-grade tank has been/will be constructed or closed according to NMOCD guidelines , a general permit , or an (attached) alternative OCD-approved plan .

Date: 11/07/05  
Printed Name/Title Lynn H. Benally *Lynn H. Benally* Signature *Lynn H. Benally*

Your certification and NMOCD approval of this application/closure does not relieve the operator of liability should the contents of the pit or tank contaminate ground water or otherwise endanger public health or the environment. Nor does it relieve the operator of its responsibility for compliance with any other federal, state, or local laws and/or regulations.

Approval: DEPUTY OIL & GAS INSPECTOR, DIST. 3  
Printed Name/Title Wendy Zoroff Signature *Wendy Zoroff* Date: NOV 08 2005

WELL PAD DIAGRAM

COMPANY: MALLON OIL COMPANY  
 LEASE: JICARILLA 28-02-05 No. 13  
 FOOTAGE: 360' FNL 2140' FEL  
 SEC.: 5 TWN: 28-N RNG: 2-W NMPM  
 ELEVATION: 7166'

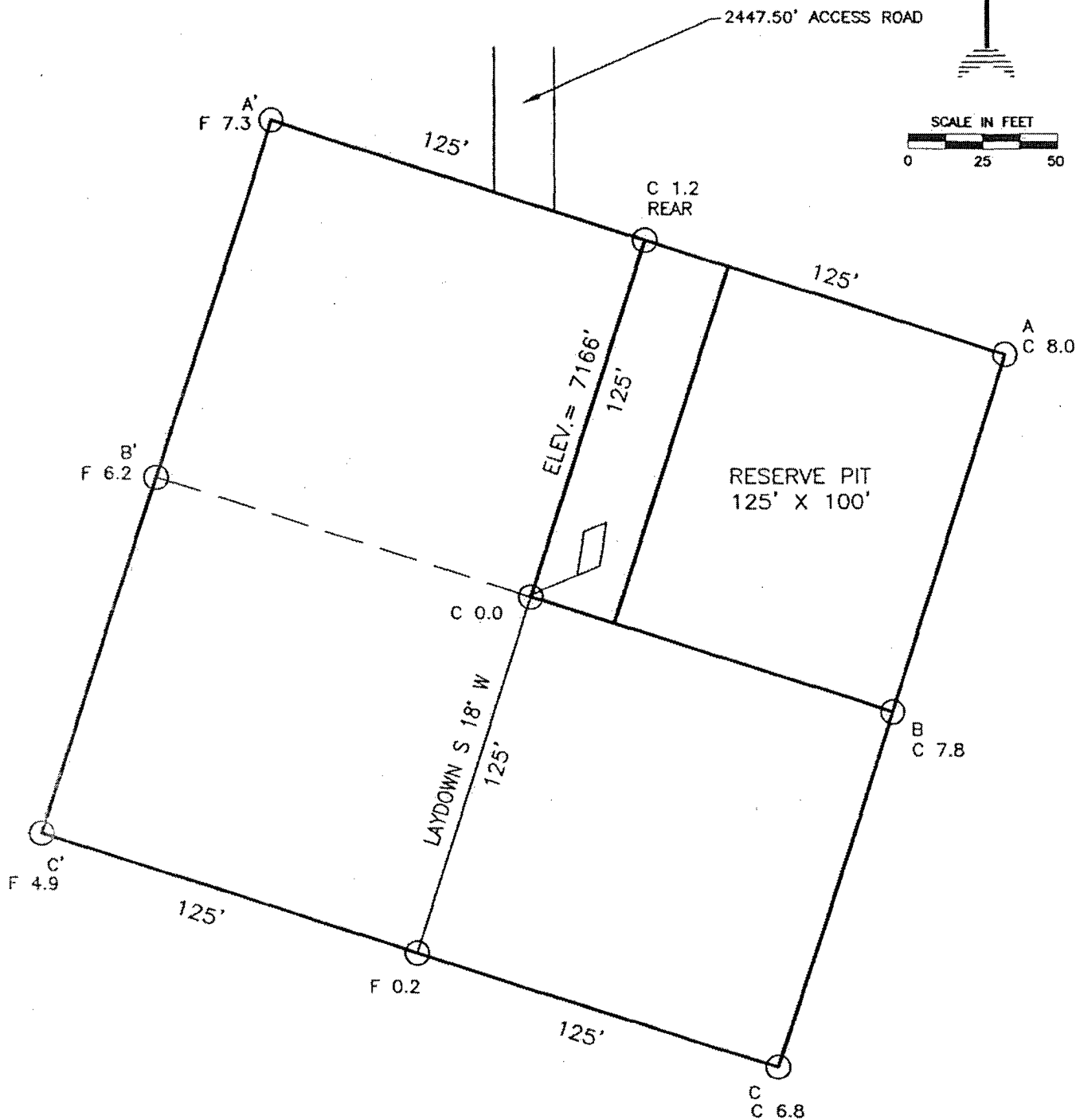
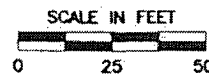

NOTE:

DAGGETT ENTERPRISES, INC. IS NOT LIABLE FOR UNDERGROUND UTILITIES OR PIPELINES. NEW MEXICO ONE CALL TO BE NOTIFIED 48 HOURS PRIOR TO EXCAVATION OR CONSTRUCTION.

REVISION:	DATE:	REVISED BY:
 <b>Daggett Enterprises, Inc.</b> Surveying and Oil Field Services P. O. Box 15068 • Farmington, NM 87401 Phone (505) 326-1772 • Fax (505) 326-6019 NEW MEXICO L.S. 14831		
DRAWN BY: A.G.	CADD: MN315PL8	
REF: MN315	DATE: 8/23/04	

WELL PAD CROSS-SECTIONAL DIAGRAM

COMPANY: MALLON OIL COMPANY

LEASE: JICARILLA 28-02-05 No. 13

FOOTAGE: 360' FNL 2140' FEL

SEC.: 5, TWN: 28-N, RNG: 2-W, NMPM

ELEVATION: 7166'

NOTE:

DAGGETT ENTERPRISES, INC. IS NOT LIABLE FOR UNDERGROUND UTILITIES OR PIPELINES. NEW MEXICO ONE CALL TO BE NOTIFIED 48 HOURS PRIOR TO EXCAVATION OR CONSTRUCTION.

ELEV. A-A'

C/L

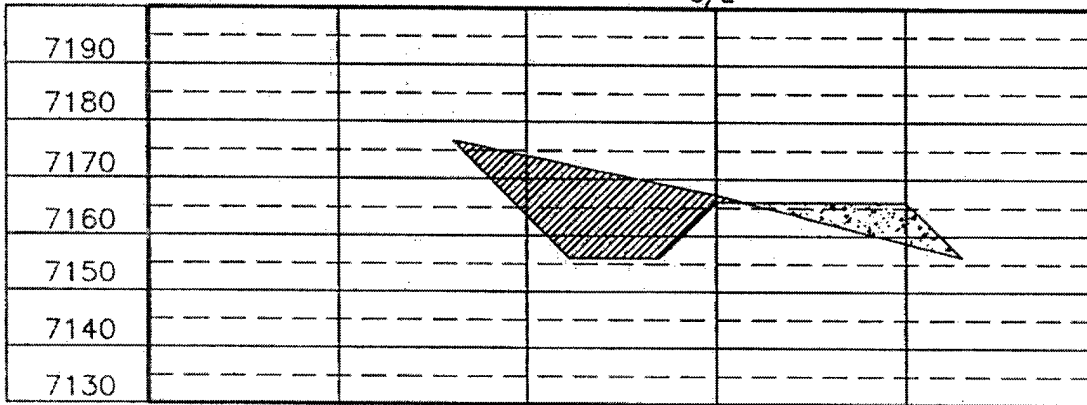

ELEV. B-B'

C/L

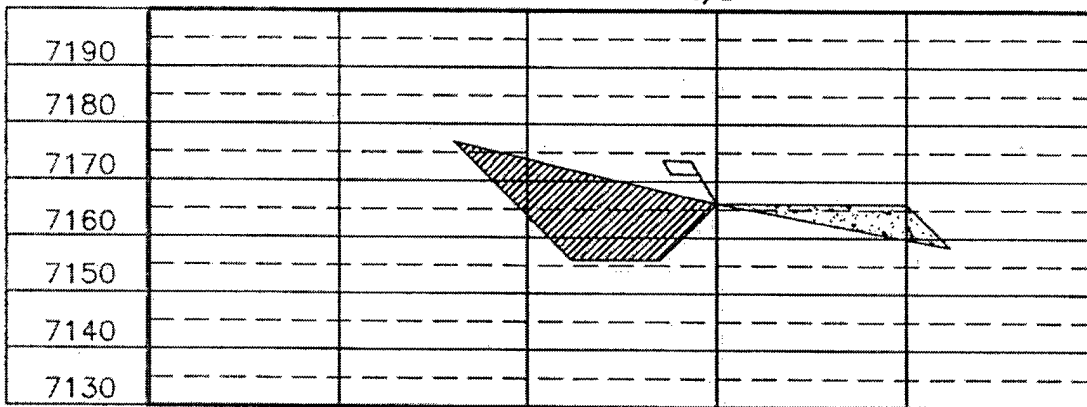

ELEV. C-C'

C/L

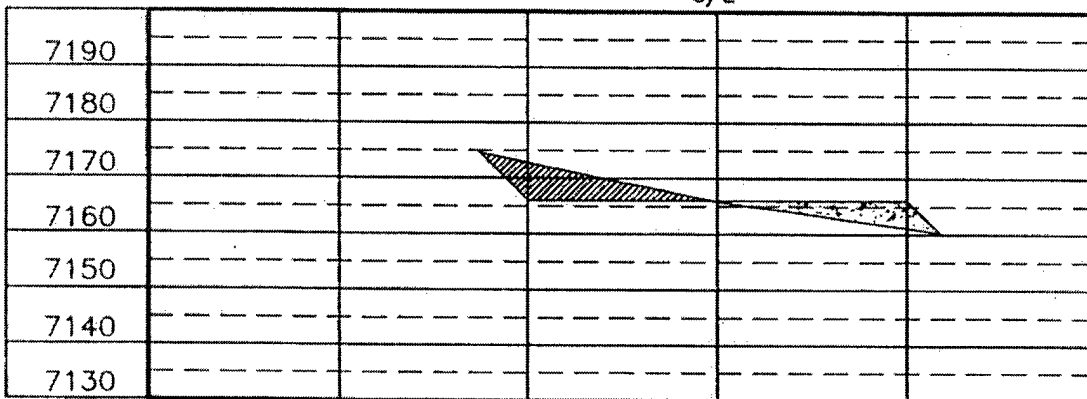

REF. DWG. MN315PL8 WELL PAD DIAGRAM

REVISION	DATE	REVISED BY
<b>Daggett Enterprises, Inc.</b> Surveying and Oil Field Services P. O. Box 15068 • Farmington, NM 87401 Phone (505) 326-1772 • Fax (505) 326-6019 NEW MEXICO L.S. 14831		
DESIGN BY: A.C.	CADFILE: MN315CF8	DATE: 08/20/04
NOVA: MN315		



Black Hills Gas Resources, Inc.  
**Jicarilla 28-02-05 13**  
360' FNL 2,140' FEL (NW/4 NE/4) – Lot 2  
Sec. 5 T28N R2W  
Rio Arriba County, New Mexico  
Lease: MDA 701-98-0013, Tract 2

### DRILLING PROGRAM

This Application for Permit to Drill (APD) was initiated under the NOS process as stated in Onshore Order No. 1 and supporting Bureau of Land Management (BLM) documents. This NOS process includes an onsite meeting which was held on August 26, 2004, as determined by BLM, Bureau of Indian Affairs (BIA) and Jicarilla Oil & Gas Administration (JOGA), and at which time the specific concerns of Black Hills Gas Resources, Inc. (Black Hills), BLM, BIA and JOGA were discussed.

**BLACK HILLS RESPECTFULLY REQUESTS THAT ALL INFORMATION REGARDING THIS WELL BE KEPT CONFIDENTIAL.**

SURFACE FORMATION – San Jose

GROUND ELEVATION – 7,166'

ESTIMATED FORMATION TOPS - (Water, oil, gas and/or other mineral-bearing formations)

San Jose	Surface	Sandstone, shales & siltstones
Nacimiento	1,977'	Sandstone, shales & siltstones
Ojo Alamo	3,185'	Sandstone, shales & siltstones
Fruitland	3,611'	Sandstone, shales & siltstones
Pictured Cliffs	3,700'	Sandstone, shales & siltstones
Lewis	3,808'	Sandstone, shales & siltstones

TOTAL DEPTH            4,000'

Estimated depths of anticipated fresh water, oil, or gas:

Tertiary

San Jose	surface	Gas
Nacimiento	1,977'	Gas
Ojo Alamo	3,185'	Gas
Fruitland	3,611'	Gas
Pictured Cliffs	3,700'	Gas

CASING PROGRAM

Depth	Hole Diameter	Casing Diameter	Casing Weight and Grade	Cement
0' – 250'	12-1/4"	8-5/8"	J-55 24# ST&C New	To surface (±175 sxs Class B)
0' – T.D.	7-7/8"	5-1/2"	J-55 15.5# LT&C New	TD to surface (±630 sxs lite or 65:35 poz and ±270 sxs 50:50 poz)*

\* Actual cement volume to be determined by caliper log.

Yields: Class B yield = 1.18 ft<sup>3</sup>/sx  
65:35 Poz yield = 1.62 ft<sup>3</sup>/sx  
50:50 Poz yield = 1.26 ft<sup>3</sup>/sx

All fresh water and prospectively valuable minerals encountered during drilling, will be recorded by depth and protected.

PRESSURE CONTROL

BOPs and choke manifold will be installed and pressure tested before drilling out under surface casing (subsequent pressure test will be performed whenever pressure seals are broken), and then will be checked daily as to mechanical operating condition. BOP's will be pressure tested at least once every 30 days. Ram type preventors and related pressure control equipment will be pressure tested to 1,000 psi. Annular type preventor will be pressure tested to 50% of the rated working pressure, not to exceed 1,000 psi. All casing strings will be pressure tested to 0.22 psi/ft. or 1,000 psi, whichever is greater, not to exceed 70% of internal yield.

BOP to be either double gate rams or an annular preventor as per Onshore Order No. 2.

Statement on Accumulator System and Location of Hydraulic Controls

The drilling rig has not yet been selected for this well. Selection will take place after approval of this application. Manual and/or hydraulic controls will be in compliance with Onshore Order No. 2 for 2M systems.

A remote accumulator will be used. Pressures, capacities, location of remote hydraulic and manual controls will be identified at the time of the BLM supervised BOP test.

MUD PROGRAM

0' - 250'	Fresh water – M.W. 8.5 ppg, Vis 30-33
250' - TD	Fresh water - Low solids non-dispersed M.W. 8.5 – 9.2 ppg Vis – 28 – 50 sec W.L. 15cc or less

Sufficient mud materials to maintain mud properties, control lost circulation and to contain "kick" will be available at wellsite.

AUXILIARY EQUIPMENT

- A) A Kelly cock will be kept in the drill string at all times
- B) Inside BOP or stab-in valve (available on rig floor)
- C) Mud monitoring will be visually observed

LOGGING, CORING, TESTING PROGRAM

- A) Logging: DIL- CNL-FDC-GR - TD - BSC (GR to surface)  
Sonic (BSC to TD)
- B) Coring: None
- C) Testing: Possible DST – None anticipated. Drill stem tests may be run on shows of interest

ABNORMAL CONDITIONS

- A) Pressures: No abnormal conditions are anticipated  
Bottom hole pressure gradient – 0.31 psi/ft
- B) Temperatures: No abnormal conditions are anticipated
- C) H<sub>2</sub>S: None anticipated
- D) Estimated bottomhole pressure: 1,240 psi

ANTICIPATED START DATE

February 28, 2005

COMPLETION

The location pad will be of sufficient size to accommodate all completion activities and equipment. A string of 2-3/8" J-55 4.7#/ft tubing will be run for a flowing string. A Sundry Notice will be submitted with a revised completion program if warranted.



# 2-M SYSTEM

Black Hills Gas Resources, Inc.

ANNULAR PREVENTOR MAY BE SUBSTITUTED FOR DOUBLE GATE PREVENTORS  
BOF PRESSURE TEST TO 1,000 PSI

