

UNITED STATES  
DEPARTMENT OF THE INTERIOR  
BUREAU OF LAND MANAGEMENT

FORM APPROVED  
OMB NO. 1004-0137  
Expires March 31, 2007

APPLICATION FOR PERMIT TO DRILL OR REENTER

1a. Type of Work <input checked="" type="checkbox"/> DRILL <input type="checkbox"/> REENTER		5. Lease Serial No. NM 03877 0 3486A
1b. Type of Well <input type="checkbox"/> Oil Well <input checked="" type="checkbox"/> Gas Well <input type="checkbox"/> Other <input type="checkbox"/> Single Zone <input type="checkbox"/> Multiple Zone		6. If Indian, Allottee or Tribe Name
2. Name of Operator Energen Resources Corporation		7. Unit or CA Agreement Name and No. NMNM 085761
3a. Address 2198 Bloomfield Highway Farmington, New Mexico 87401		8. Lease Name and Well No. Lloyd A #1R
3b. Phone No. (include area code) (505) 325-6800		9. API Well No. 30-045-33388
4. Location of Well (Report location clearly and in accordance with any State requirements)* At surface 1970' fnl, 660' fw1 At proposed prod. zone		10. Field and Pool, or Exploratory Basin Fruitland Coal
14. Distance in miles and direction from nearest town or post office* Approximately 2.3 miles north east of Bloomfield		11. Sec., T., R., M., or Blk. and Survey or Area E S11, T29N, R11W
15. Distance from proposed* location to nearest property or lease line, ft. (Also to nearest drg. unit line, if any) 660'	16. No. of Acres in lease 465.02	12. County or Parish San Juan
17. Spacing Unit dedicated to this well N 1/2	18. Distance from proposed location* to nearest well, drilling, completed, applied for, on this lease, ft. Approx. 300'	13. State NM
19. Proposed Depth 2106'	20. BLM/BIA Bond No. on file	
21. Elevations (Show whether DF, KDB, RT, GL, etc.) GL 5619'	22. Approximate date work will start* 12/01/05	23. Estimated duration 14 days

24. Attachments

The following, completed in accordance with the requirements of Onshore Oil and Gas Order No. 1, shall be attached to this form:

- Well plat certified by a registered surveyor.
- A Drilling Plan
- A Surface Use Plan (if the location is on National Forest System Lands, the SUPO shall be filed with the appropriate Forest Service Office).
- Bond to cover the operations unless covered by an existing bond on file (see Item 20 above).
- Operator certification.
- Such other site specific information and/or plans as may be required by the authorized officer.

25. Signature 	Name (Printed/Typed) Nathan Smith	Date 10/21/05
--	--------------------------------------	------------------

Title

Drilling Engineer

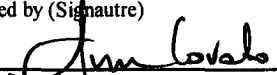
Approved by (Signature) 	Name (Printed/Typed) Jim Lovato	Date 11/28/05
--	------------------------------------	------------------

Title

Acting Field Manager - Minerals

Application approval does not warrant or certify that the applicant holds legal or equitable title to those rights in the subject lease which would entitle the applicant to conduct operations thereon.  
Conditions of approval, if any, are attached.

Title 18 U.S.C. Section 1001 and Title 43 U.S.C. Section 1212, make it a crime for any person knowingly and willfully to make to any department or agency of the United States any false, fictitious or fraudulent statements or representations as to any matter within its jurisdiction.

\* (Instructions on page 2)



WOLD CTR FOR C. change in status to Lloyd A #1

NMOCD

This action is subject to technical and procedural review pursuant to 43 CFR 3165.3 and appeal pursuant to 43 CFR 3165.4

District I  
PO Box 1980, Hobbs, NM 88241-1980

District II  
PO Drawer 00, Artesia, NM 88211-0719

District III  
1000 Rio Brazos Rd., Aztec, NM 87410

District IV  
PO Box 2088, Santa Fe, NM 87504-2088

State of New Mexico  
Energy, Minerals & Natural Resources Department

OIL CONSERVATION DIVISION  
PO Box 2088  
Santa Fe, NM 87504-2088

Form C-102  
Revised February 21, 1994  
Instructions on back  
Submit to Appropriate District Office  
State Lease - 4 Copies  
Fee Lease - 3 Copies

RECEIVED

070 FARMINGTON NM

☐ AMENDED REPORT

### WELL LOCATION AND ACREAGE DEDICATION PLAT

*API Number <b>30-045-33288</b>		*Pool Code 71629	*Pool Name BASIN FRUITLAND COAL
*Property Code <b>21322</b>	*Property Name LLOYD A		*Well Number 1R
*GRID No. 162928	*Operator Name ENERGEN RESOURCES CORPORATION		*Elevation 5619'

#### <sup>10</sup> Surface Location

UL or lot no.	Section	Township	Range	Lot Idn	Feet from the	North/South line	Feet from the	East/West line	County
E	11	29N	11W		1970	NORTH	660	WEST	SAN JUAN

#### <sup>11</sup> Bottom Hole Location If Different From Surface

UL or lot no.	Section	Township	Range	Lot Idn	Feet from the	North/South line	Feet from the	East/West line	County

<sup>12</sup> Dedicated Acres 320.0 Acres - (N/2)	<sup>13</sup> Joint or Infill	<sup>14</sup> Consolidation Code	<sup>15</sup> Order No.
--	-------------------------------	----------------------------------	-------------------------

NO ALLOWABLE WILL BE ASSIGNED TO THIS COMPLETION UNTIL ALL INTERESTS HAVE BEEN CONSOLIDATED  
OR A NON-STANDARD UNIT HAS BEEN APPROVED BY THE DIVISION

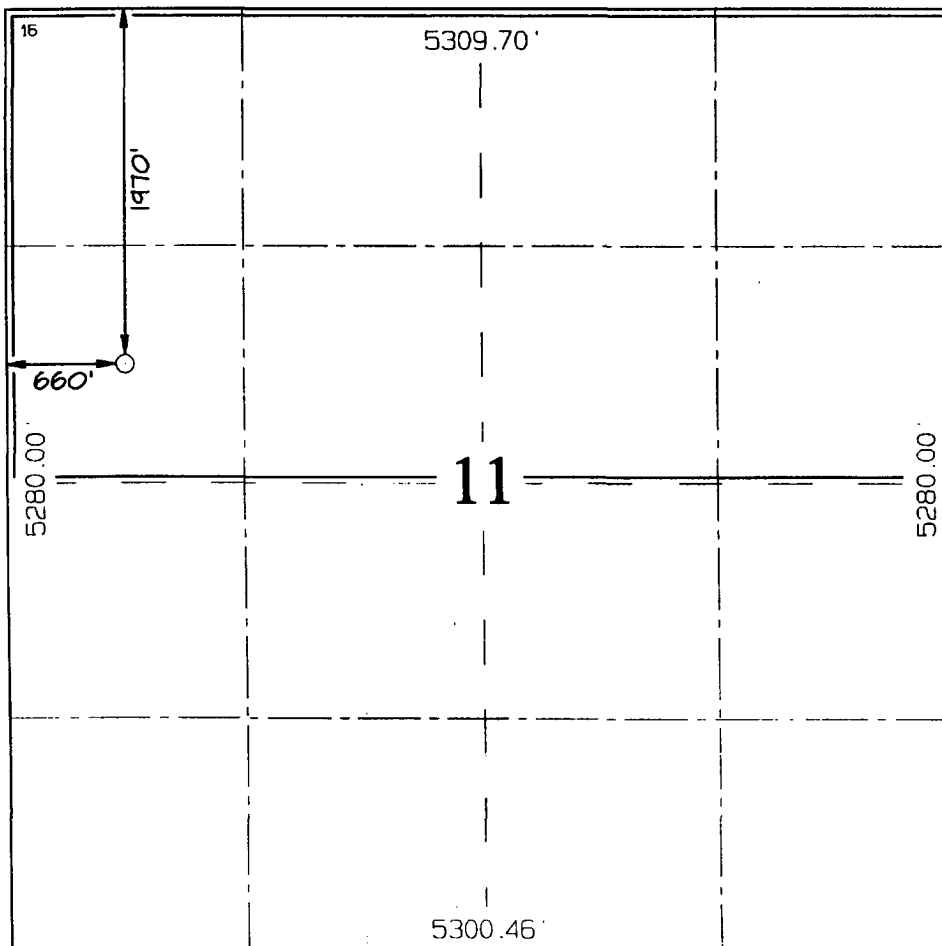

#### <sup>17</sup> OPERATOR CERTIFICATION

I hereby certify that the information contained herein is true and complete to the best of my knowledge and belief

*Nathan Smith*  
Signature

Nathan Smith  
Printed Name

Drilling Engineer  
Title

10/21/05  
Date

#### <sup>18</sup> SURVEYOR CERTIFICATION

I hereby certify that the well location shown on this plat was plotted from field notes of actual surveys made by me or under my supervision, and that the same is true and correct to the best of my belief

Date of Survey: MARCH 1, 2005

Signature and Seal of Professional Surveyor



JASON C. EDWARDS  
Certificate Number 15269

Submit 3 Copies To Appropriate District  
Office  
District I  
1625 N. French Dr., Hobbs, NM 87240  
District II  
1301 W. Grand Ave., Artesia, NM 88210  
District III  
1000 Rio Brazos Rd., Aztec, NM 87410  
District IV  
1220 S. St. Francis Dr., Santa Fe, NM 87505

State of New Mexico  
Energy, Minerals and Natural Resources

Form C-103  
May 27, 2004

OIL CONSERVATION DIVISION  
1220 South St. Francis Dr.  
Santa Fe, NM 87505

WELL API NO. <b>30-045-33388</b>
5. Indicate Type of Lease STATE <input type="checkbox"/> FEE <input type="checkbox"/>
6. State Oil & Gas Lease No. NM 03877 <b>00 3486 A</b>
7. Lease Name or Unit Agreement Name: <b>Lloyd A</b>
8. Well Number <b>1R</b>
9. OGRID Number <b>162928</b>
10. Pool name or Wildcat <b>Basin Fruitland Coal</b>

11. Elevation (Show whether DR, RKB, RT, GR, etc.)  
**5619' GL**

Pit or Below-grade Tank Application ☒ or Closure ☐

Pit type Drill Depth to Groundwater >100' Distance from nearest fresh water well 1000' Distance from nearest surface water >250'

Pit Liner Thickness: 12 mil Below-Grade Tank: Volume \_\_\_\_\_ bbls; Construction Material \_\_\_\_\_

**SUNDRY NOTICES AND REPORTS ON WELLS**  
(DO NOT USE THIS FORM FOR PROPOSALS TO DRILL OR TO DEEPEN OR PLUG BACK TO A DIFFERENT RESERVOIR. USE "APPLICATION FOR PERMIT" (FORM C-101) FOR SUCH PROPOSALS.)

1. Type of Well: Oil Well <input type="checkbox"/> Gas Well <input checked="" type="checkbox"/> Other
2. Name of Operator <b>Energen Resources Corporation</b>
3. Address of Operator <b>2198 Bloomfield Highway Farmington, NM 87401</b>
4. Well Location Unit Letter <u>E</u> : <u>1970</u> feet from the <u>North</u> line and <u>660</u> feet from the <u>West</u> line Section <u>11</u> Township <u>29N</u> Range <u>11W</u> NMPM County <u>San Juan</u>
11. Elevation (Show whether DR, RKB, RT, GR, etc.) <b>5619' GL</b>
Pit or Below-grade Tank Application <input checked="" type="checkbox"/> or Closure <input type="checkbox"/>
Pit type <u>Drill</u> Depth to Groundwater <u>&gt;100'</u> Distance from nearest fresh water well <u>1000'</u> Distance from nearest surface water <u>&gt;250'</u>
Pit Liner Thickness: <u>12</u> mil Below-Grade Tank: Volume _____ bbls; Construction Material _____

12. Check Appropriate Box to Indicate Nature of Notice, Report, or Other Data

NOTICE OF INTENTION TO:

PERFORM REMEDIAL WORK ☐ PLUG AND ABANDON ☐  
TEMPORARILY ABANDON ☐ CHANGE PLANS ☐  
PULL OR ALTER CASING ☐ MULTIPLE COMPLETION ☐

OTHER: Build drilling pit

SUBSEQUENT REPORT OF:

REMEDIAL WORK ☐ ALTERING CASING ☐  
COMMENCE DRILLING OPNS. ☐ PLUG AND ABANDONMENT ☐  
CASING TEST AND CEMENT JOB ☐

OTHER: ☐

13. Describe proposed or completed operations. (Clearly state all pertinent details, and give pertinent dates, including estimated date of starting any proposed work). SEE RULE 1103. For Multiple Completions: Attach wellbore diagram of proposed completion or recompletion.

Energen Resources plans to build a lined pit according to "OCD Pit and Below-Grade Tank Guidelines", as issued on November 1, 2004. Energen anticipates the submittal of a C-144 for closure of this pit in accordance with BLM and "OCD Pit and Below-Grade Tank Guidelines".

I hereby certify that the information above is true and complete to the best of my knowledge and belief. I further certify that any pit or below-grade tank has been/will be constructed or closed according to NMOCD guidelines ☒ , a general permit ☐ or an (attached) alternative OCD-approved plan ☐

SIGNATURE Nathan Smith TITLE Drilling Engineer DATE 10/21/05

Type or print name Nathan Smith

E-mail address:

Telephone No.

For State Use Only

APPROVED BY [Signature] TITLE DEPUTY OIL & GAS INSPECTOR, DIST. 28 DATE DEC 01 2005  
Conditions of Approval, if any:

**ENERGEN RESOURCES CORPORATION LLOYD A #1R**  
**1970' FNL & 660' FWL, SECTION 11, T29N, R11W, NMPM**  
**SAN JUAN COUNTY, NEW MEXICO**  
**GROUND ELEVATION: 5619'**

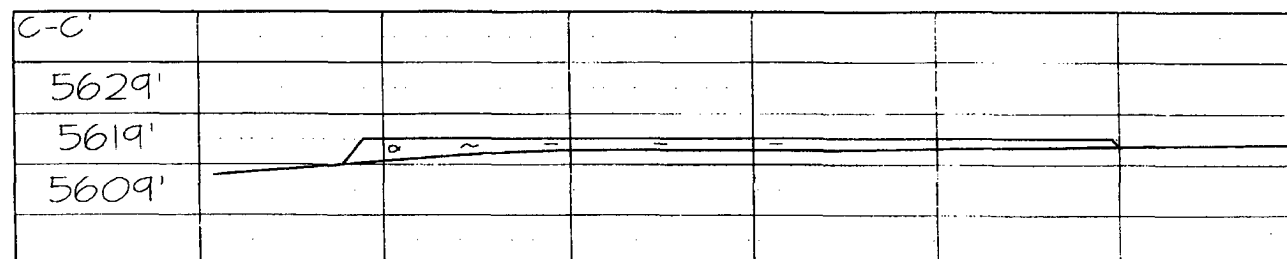
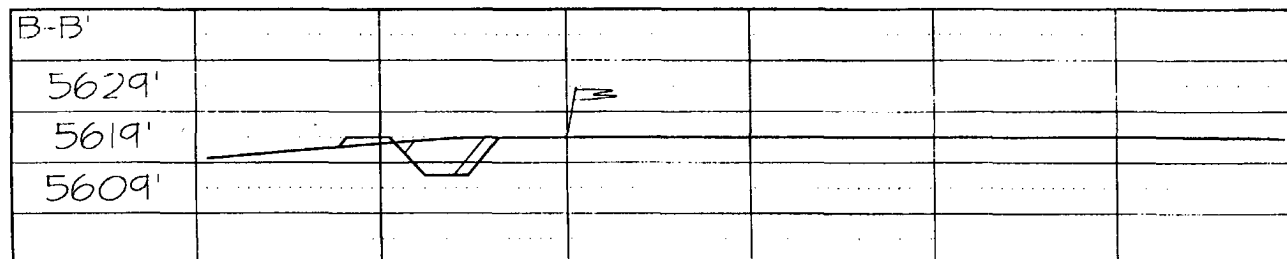
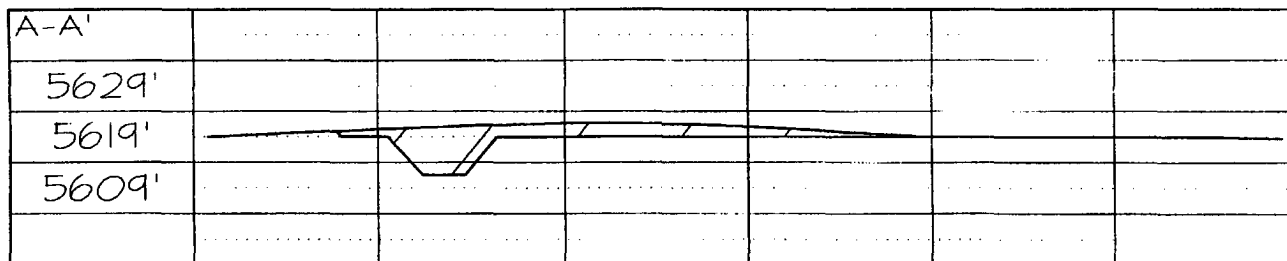
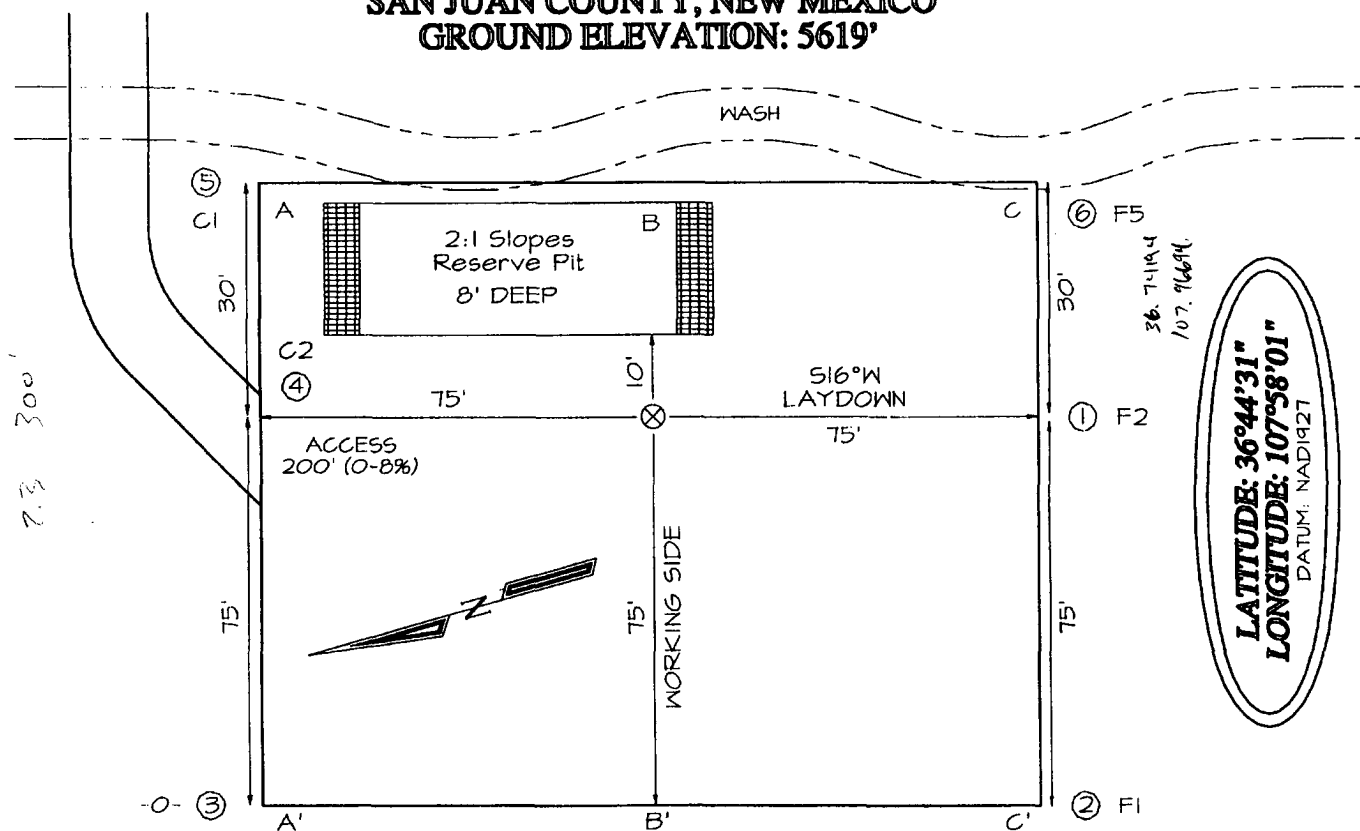

Note: Contractor should call One-Call for location of any marked or unmarked buried pipelines or cables on well pad and/or access road at least two (2) working days prior to construction

## **Operations Plan**

October 21, 2005

### **Lloyd A #1R**

#### **General Information**

Location	1970' fnl, 660' fwl swnw S11, T29N, R11W San Juan County, New Mexico
Elevations	5619' GL
Total Depth	2106' (MD)
Formation Objective	Basin Fruitland Coal

#### **Formation Tops**

Nacimeinto	Surface
Ojo Alamo Ss	591'
Kirtland Sh	736'
Fruitland Fm	1556'
Top Coal	1731'
Bottom Coal	1906'
Pictured Cliffs Ss	1921'
Total Depth	2106'

#### **Drilling**

The 12 ¼" wellbore will be drilled with a fresh water mud system.

The 7 7/8" wellbore will be drilled with a low solids fresh water/polymer mud system. Weighting materials will be drill cuttings and if needed barite. Mud density is expected to range from 8.3 ppg to 8.9 ppg.

##### **Blowout Control Specifications:**

A 2000 psi minimum double ram or annulus BOP stack (figure 1) will be used following nipple up of casing head. A 2" nominal, 2000 psi minimum choke manifold will also be used. An upper Kelly Cock valve handle and drill string valve should be available to fit each drill string and be available on the rig floor during drilling operations.

##### **Logging Program:**

Open hole logs: Induction/Gamma Ray and Density Logs

Coring: None

Natural Gauges: Surface and/or every 500' to TD

## Tubulars

### Casing, Tubing, & Casing Equipment:

String	Interval	Wellbore	Casing	Csg Wt	Grade
Surface	0'-200'	12 ¼"	8 5/8"	24.0 ppf	J-55 ST&C
Production	200'-2106'	7 7/8"	5 ½"	15.5 ppf	J-55 LT&C
Tubing	0'-2050'		2 3/8"	4.7 ppf	J-55

### Casing Equipment:

Surface Casing: Depending on wellbore conditions, a Texas Pattern Guide Shoe on bottom. Casing centralization with standard bow spring centralizers to achieve optimal standoff.

Production Casing: Depending on wellbore conditions, a Cement nose guide shoe with self fill insert float collar on top of bottom joint and casing centralization with standard bow spring centralizers to optimize standoff. Two turbolating centralizers at the base of the Ojo Alamo are recommended.

## Wellhead

8 5/8" 2000 x 5 ½" Larkin casing head. 5 ½" 2000 x 2" tubing head.

## Cementing

Surface Casing: 150 sks Std (class B) with 2.0 % CaCl<sub>2</sub> and ¼ #/sk Flocele (15.6 ppg, 1.18 ft<sup>3</sup>/sk 177 ft<sup>3</sup> of slurry, 100% excess to circulate to surface). WOC 12 hours. Pressure test surface casing to 1000 psi for 30 min.

Production Casing: Before cementing, circulate hole at least 1 ½ hole volumes of mud and reduce funnel viscosity to minimum to aide in hole cleanout. Depending on wellbore conditions, cement may consist of 300 sks 65/35 with 6.0 % Bentonite, 2.0 % CaCl<sub>2</sub>, 10 #/sk Gilsonite, and ½ #/sk Flocele (12.3 ppg, 1.96 ft<sup>3</sup>/sk) and a tail of 145 sks of Standard (Class B) cement with 5.0 #/sk Gilsonite, and ¼ #/sk Flocele (15.2ppg, 1.24 ft<sup>3</sup>/sk). (768 ft<sup>3</sup> of slurry, 100 % excess to circulate to surface).

**Pump 30 sks of flyash scavenger spacer consisting of 15.0 % Benonite and 0.15 % HR-5 ahead of cement**

## Other Information

- 1) This well will be cased and the Basin Fruitland Coal fracture stimulated.
- 2) If lost circulation is encountered, sufficient LCM will be added to the mud system to maintain well control. The production string may need to be cemented in multiple stages with a slurry design deviated from that listed above.
- 3) If high reservoir pressures or water flows are encountered slurry design may need to be deviated to from those listed above to satisfy wellbore and formation conditions.
- 4) No abnormal temperatures or pressures are anticipated.
- 5) This gas is dedicated.

## Energen Resources Corporation

### Typical BOP Configuration for Gas Drilling

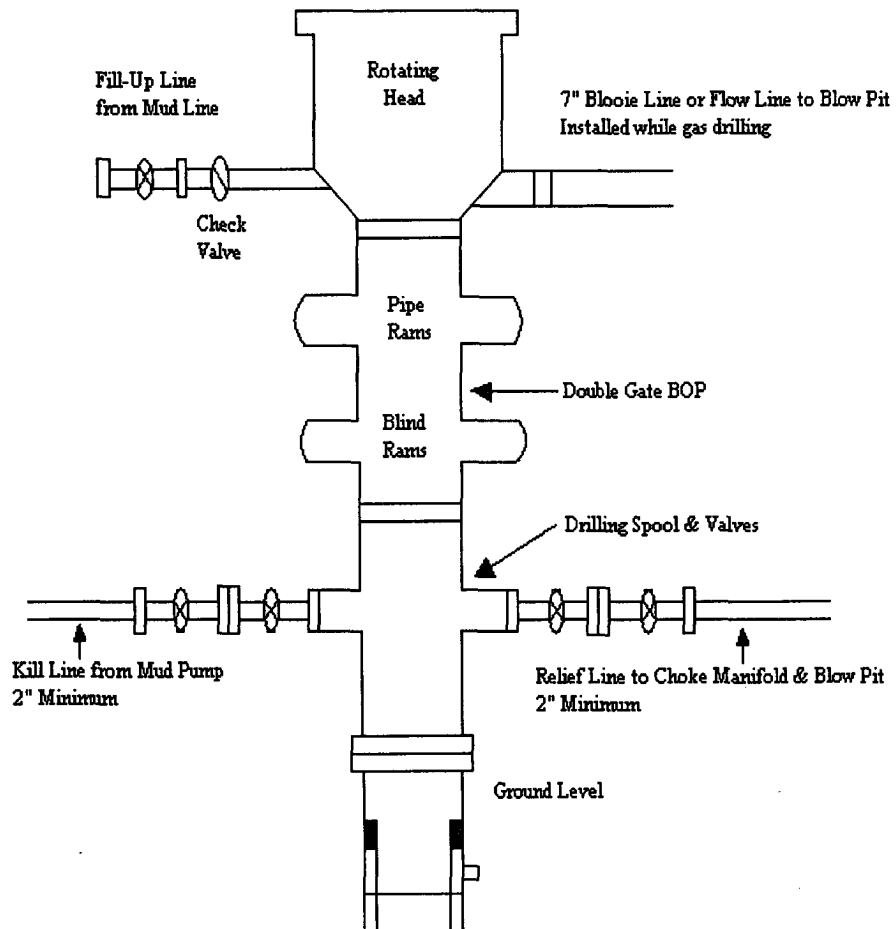

## Energen Resources Corporation

### Typical 2000 psi Choke Manifold Configuration

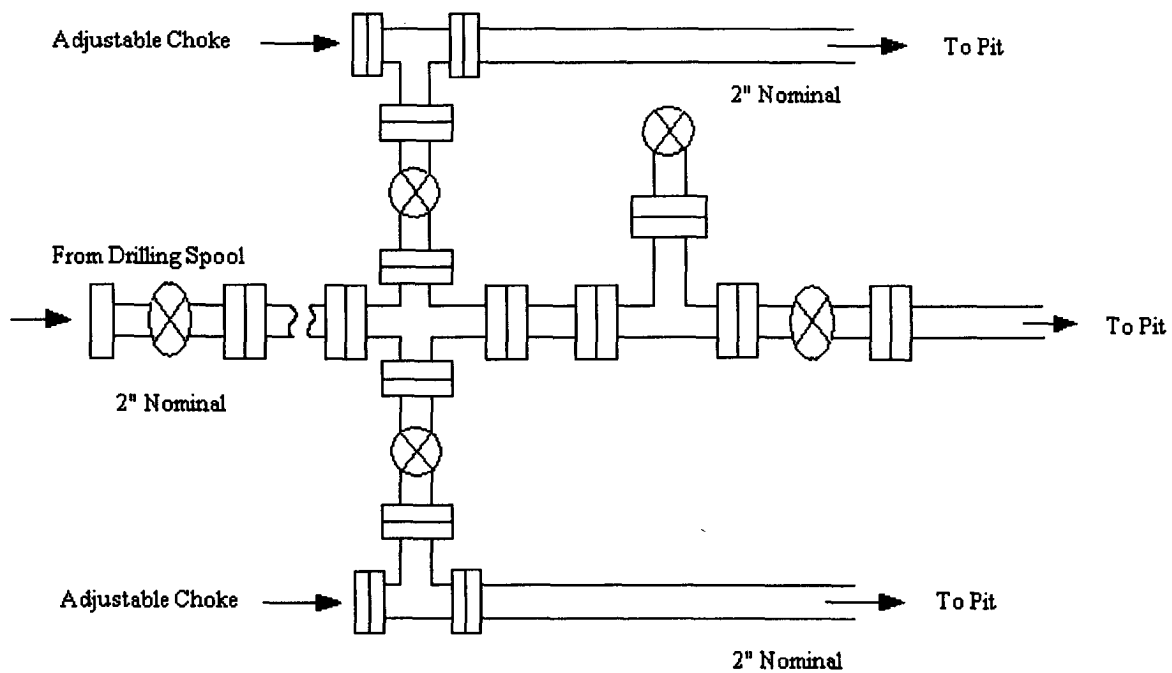

Choke manifold installed from surface to TD