

Submit 3 Copies To Appropriate District  
Office  
District I  
1625 N. French Dr., Hobbs, NM 88240  
District II  
1301 W. Grand Ave., Artesia, NM 88210  
District III  
1000 Rio Brazos Rd., Aztec, NM 87410  
District IV  
1220 S. St. Francis Dr., Santa Fe, NM  
87505

State of New Mexico  
Energy, Minerals and Natural Resources

Form C-103  
May 27, 2004

OIL CONSERVATION DIVISION  
1220 South St. Francis Dr.  
Santa Fe, NM 87505

WELL API NO. <b>30-045-334164</b>	
5. Indicate Type of Lease <b>N/A</b> STATE <input type="checkbox"/> FEE <input type="checkbox"/>	
6. State Oil & Gas Lease No. <b>N/A</b>	
7. Lease Name or Unit Agreement Name <b>CENTER POINT SWD</b>	
8. Well Number <b>1</b>	
9. OGRID Number	
10. Pool name or Wildcat	
11. Elevation (Show whether DR, RKB, RT, GR, etc.) <b>5780 GR</b>	
Pit or Below-grade Tank Application <input type="checkbox"/> or Closure <input type="checkbox"/>	
Pit type <b>Lined</b> Depth to Groundwater <b>725'</b> Distance from nearest fresh water well <b>7100'</b> Distance from nearest surface water <b>&lt;800'</b>	
Pit Liner Thickness: <b>12</b> mil Below-Grade Tank: Volume <b>5952</b> bbls; Construction Material <b>GEDMENBLANE</b>	

**SUNDRY NOTICES AND REPORTS ON WELLS**  
(DO NOT USE THIS FORM FOR PROPOSALS TO DRILL OR TO DEEPEN OR PLUG BACK TO A DIFFERENT RESERVOIR. USE "APPLICATION FOR PERMIT" (FORM C-101) FOR SUCH PROPOSALS.)

1. Type of Well: Oil Well ☐ Gas Well ☒ Other **SWD**

2. Name of Operator  
**Hydro Pure Technology Inc.**

3. Address of Operator  
**P.O. Box 1622, Aztec, New Mexico 87410**

4. Well Location  
Unit Letter **856** feet from the **South** line and **738** feet from the **EAST** line  
Section **24** Township **31N** Range **11W** NMPM County **SAN JUAN**

12. Check Appropriate Box to Indicate Nature of Notice, Report or Other Data

NOTICE OF INTENTION TO:		SUBSEQUENT REPORT OF:	
PERFORM REMEDIAL WORK <input type="checkbox"/>	PLUG AND ABANDON <input type="checkbox"/>	REMEDIAL WORK <input type="checkbox"/>	ALTERING CASING <input type="checkbox"/>
TEMPORARILY ABANDON <input type="checkbox"/>	CHANGE PLANS <input type="checkbox"/>	COMMENCE DRILLING OPNS. <input type="checkbox"/>	P AND A <input type="checkbox"/>
PULL OR ALTER CASING <input type="checkbox"/>	MULTIPLE COMPL <input type="checkbox"/>	CASING/CEMENT JOB <input type="checkbox"/>	
OTHER: <b>XX CONSTRUCT DRILLING PIT</b> <input type="checkbox"/>		OTHER: <input type="checkbox"/>	

13. Describe proposed or completed operations. (Clearly state all pertinent details, and give pertinent dates, including estimated date of starting any proposed work). SEE RULE 1103. For Multiple Completions: Attach wellbore diagram of proposed completion or recompletion.

**Hydro Pure Technology will be constructing a lined drilling pit. The closure of said pit will be in accordance with the NMOC Regulations.**

**ESTIMATED START DATE, DECEMBER 12, 2005.**



I hereby certify that the information above is true and complete to the best of my knowledge and belief. I further certify that any pit or below-grade tank has been/will be constructed or closed according to NMOC guidelines ☐, a general permit ☐ or an (attached) alternative OCD-approved plan ☐.

SIGNATURE **Joe R. Williams** TITLE **PRESIDENT** DATE **12/19/2005**

Type or print name **JOE R. Williams**

E-mail address: **j.williams@hydropuretechnology.biz**

Telephone No. **505-334-1765**

For State Use Only

APPROVED BY: **Ferry**

DATE **DEC 27 2005**

Conditions of Approval (if any):

PAD LAYOUT PLAN  
HYDROPURE TECHNOLOGY, INC.  
CENTERPOINT SWD  
856' FSL & 758' FEL  
SECTION 24, T.31N., R.11W., NMPM  
SAN JUAN COUNTY, NEW MEXICO

LAT. 36°52'45.07264"N

LONG. 107°56'07.73884"W

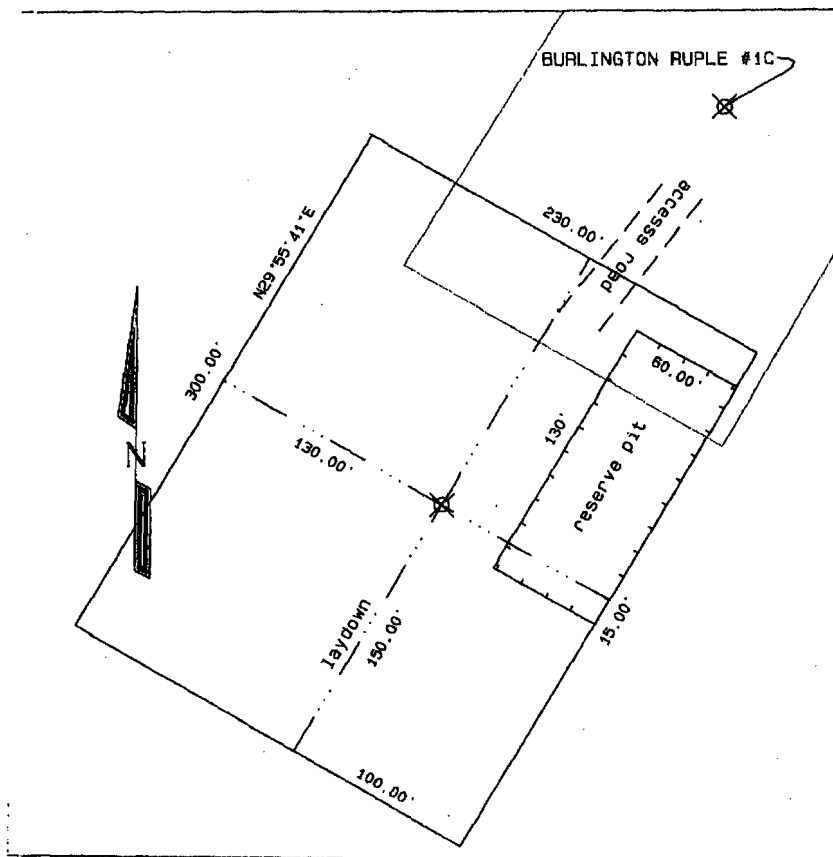

GRAPHIC SCALE

1"=100'

