

UNITED STATES  
DEPARTMENT OF THE INTERIOR  
BUREAU OF LAND MANAGEMENT

FORM APPROVED  
OMB NO. 1004-0137  
Expires March 31, 2007

APPLICATION FOR PERMIT TO DRILL OR REENTER

1a. Type of Work <input checked="" type="checkbox"/> DRILL <input type="checkbox"/> REENTER		5. Lease Serial No. <b>JIC-154</b>
1b. Type of Well <input type="checkbox"/> Oil Well <input checked="" type="checkbox"/> Gas Well <input type="checkbox"/> Other <input type="checkbox"/> Single Zone <input checked="" type="checkbox"/> Multiple Zone		6. If Indian, Allottee or Tribe Name <b>JICARILLA APACHE</b>
2. Name of Operator <b>XTO Energy Inc.</b>		7. Unit or CA Agreement Name and No.
3a. Address <b>2700 Farmington Ave., Bldg. K, Ste 1 Farmington, NM</b>	3b. Phone No. (include area code) <b>505-324-1090</b>	8. Lease Name and Well No. <b>JICARILLA APACHE #8G</b>
4. Location of Well (Report location clearly and in accordance with any State requirements)* At surface <b>855' FSL x 2135' FWL</b> At proposed prod. zone		9. API Well No. <b>30-039-29661</b>
14. Distance in miles and direction from nearest town or post office* <b>Approx 71 miles from Bloomfield, NM Post Office</b>		10. Field and Pool, or Exploratory <b>BASIN DAKOTA/BLANCO MESAVERDE</b>
15. Distance from proposed* location to nearest property or lease line, ft. (Also to nearest drg. unit line, if any) <b>Approx 3176'</b>	16. No. of Acres in lease <b>2560</b>	11. Sec., T., R., M., or Blk. and Survey or Area <b>N SEC 27, T26N, R5W</b>
18. Distance from proposed location* to nearest well, drilling, completed, applied for, on this lease, ft. <b>Approx 1075'</b>	19. Proposed Depth <b>7680'</b>	12. County or Parish <b>RIO ARriba</b>
21. Elevations (Show whether DF, KDB, RT, GL, etc.) <b>6659' GROUND ELEVATION</b>	22. Approximate date work will start* <b>WINTER 2005</b>	13. State <b>NM</b>
23. Estimated duration <b>2 WEEKS</b>		

24. Attachments

The following, completed in accordance with the requirements of Onshore Oil and Gas Order No. 1, shall be attached to this form:

- |   |  |
|---|--|
| 1. Well plat certified by a registered surveyor.  | 4. Bond to cover the operations unless covered by an existing bond on file (see Item 20 above).    |
| 2. A Drilling Plan  | 5. Operator certification.   |
| 3. A Surface Use Plan (if the location is on National Forest System Lands, the SUPO shall be filed with the appropriate Forest Service Office). | 6. Such other site specific information and/or plans as may be required by the authorized officer. |

25. Signature <b>Kyla Vaughan</b>	Name (Printed/Typed) <b>Kyla Vaughan</b>	Date <b>09/14/05</b>
Title <b>Regulatory Compliance Tech</b>		
Approved by (Signature) <b>[Signature]</b>	Name (Printed/Typed) <b>[Blank]</b>	Date <b>1/6/06</b>
Title <b>AFM</b>	Office <b>FFO</b>	

Application approval does not warrant or certify that the applicant holds legal or equitable title to those rights in the subject lease which would entitle the applicant to conduct operations thereon.  
Conditions of approval, if any, are attached.

Title 18 U.S.C. Section 1001 and Title 43 U.S.C. Section 1212, make it a crime for any person knowingly and willfully to make to any department or agency of the United States any false, fictitious or fraudulent statements or representations as to any matter within its jurisdiction.

\*(Instructions on page 2)

DRILLING OPERATIONS AUTHORIZED ARE  
SUBJECT TO COMPLIANCE WITH ATTACHED  
"GENERAL REQUIREMENTS".

This action is subject to technical and  
procedural review pursuant to 43 CFR 3165.3  
and appeal pursuant to 43 CFR 3165.4

NMOCD

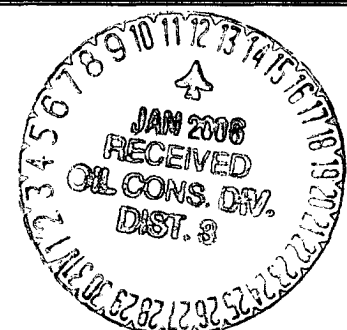

DISTRICT I  
1825 N. French Dr., Hobbs, N.M. 88240

DISTRICT II  
1301 W. Grand Ave., Artesia, N.M. 88210

DISTRICT III  
1000 Rio Brazos Rd., Aztec, N.M. 87410

DISTRICT IV  
1220 South St. Francis Dr., Santa Fe, NM 87505

State of New Mexico  
Energy, Minerals & Natural Resources Department

OIL CONSERVATION DIVISION

1220 South St. Francis Dr.  
Santa Fe, NM 87505

Form C-102

Revised June 10, 2003

Submit to Appropriate District Office

State Lease - 4 Copies

Fee Lease - 3 Copies

☐ AMENDED REPORT

WELL LOCATION AND ACREAGE DEDICATION PLAT

*API Number 30-039-29661		*Pool Code 71549	*Pool Name Basin Dakota
*Property Code 30320	*Property Name JICARILLA APACHE		*Well Number 8G
*OGRD No. 1107067	*Operator Name XTO ENERGY INC.		*Elevation 6659'

10 Surface Location

UL or lot no.	Section	Township	Range	Lot 1/4	Feet from the	North/South line	Feet from the	East/West line	County
N	27	26-N	S-W		855	SOUTH	2135	WEST	RIO ARriba

11 Bottom Hole Location If Different From Surface

UL or lot no.	Section	Township	Range	Lot 1/4	Feet from the	North/South line	Feet from the	East/West line	County
*Dedicated Acres 512.320			*Joint or Infill		*Consolidation Code		*Order No.		

NO ALLOWABLE WILL BE ASSIGNED TO THIS COMPLETION UNTIL ALL INTERESTS HAVE BEEN CONSOLIDATED  
OR A NON-STANDARD UNIT HAS BEEN APPROVED BY THE DIVISION

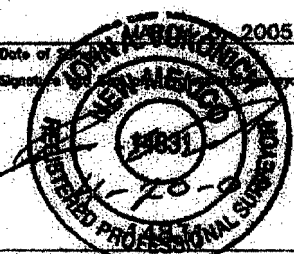
16 CALC'D. CORNER BY PROJECTION		17 OPERATOR CERTIFICATION I hereby certify that the information contained herein is true and complete to the best of my knowledge and belief.  <i>Kelly K. Small</i> Kelly K. Small Drilling Assistant Date: 5/19/05	
18 SURVEYOR CERTIFICATION I hereby certify that the well location shown on this plat was plotted from field notes of oilfield surveys made by me or under my supervision, and that the same is true and correct to the best of my belief.   Date of Survey: 2005 Certificate Number: _____		LAT: 36°27'09.8" N. (NAD 27) LONG: 107°20'51.2" W. (NAD 27)  S 89-55-36 E 5311.5' (C)	

DISTRICT I  
1825 N. French Dr., Hobbs, N.M. 88240

DISTRICT II  
1301 W. Grand Ave., Artesia, N.M. 88210

DISTRICT III  
1000 Rio Brazos Rd., Aztec, N.M. 87410

DISTRICT IV  
1220 South St. Francis Dr., Santa Fe, NM 87505

State of New Mexico  
Energy, Minerals & Natural Resources Department

OIL CONSERVATION DIVISION  
1220 South St. Francis Dr.  
Santa Fe, NM 87505

Form C-102

Revised June 10, 2003

Submit to Appropriate District Office

State Lease - 4 Copies

Fee Lease - 3 Copies

RECEIVED

070 FARMINGTON ☐ AMENDED REPORT

### WELL LOCATION AND ACREAGE DEDICATION PLAT

*API Number 30-039-29661		*Pool Code 72319	*Pool Name Blanco mesaverde
*Property Code 30320	*Property Name JICARILLA APACHE		*Well Number 8G
*GRID No. 167067	*Operator Name XTO ENERGY INC.		*Elevation 6659'



#### 10 Surface Location

UL or lot no.	Section	Township	Range	Lot Idn	Feet from the	North/South line	Feet from the	East/West line	County
N	27	26-N	5-W		855	SOUTH	2135	WEST	RIO ARriba

#### 11 Bottom Hole Location If Different From Surface

UL or lot no.	Section	Township	Range	Lot Idn	Feet from the	North/South line	Feet from the	East/West line	County
*Dedicated Acres 512.320			*Joint or Infill		*Consolidation Code		*Order No.		

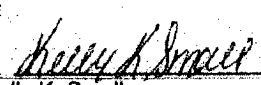
NO ALLOWABLE WILL BE ASSIGNED TO THIS COMPLETION UNTIL ALL INTERESTS HAVE BEEN CONSOLIDATED  
OR A NON-STANDARD UNIT HAS BEEN APPROVED BY THE DIVISION

16		17 OPERATOR CERTIFICATION	
CALC'D. CORNER BY PROJECTION		I hereby certify that the information contained herein is true and complete to the best of my knowledge and belief.	
			
		Kelly K. Small Drilling Assistant Date: 5/19/05	
N 0-N-47 E 5281.0' (C)			
27			
2135'		LAT: 36°27'09.8" N. (NAD 27) LONG: 107°20'51.2" W. (NAD 27)	
CALC'D. CORNER BY PROJECTION		CALC'D. CORNER BY PROJECTION	
855'		S 89-55-36 E 5311.5' (C)	
		18 SURVEYOR CERTIFICATION	
		I hereby certify that the well location shown on this plat was plotted from field notes of actual surveys made by me or under my supervision, and that the same is true and correct to the best of my belief.	
		Date of Survey: 2005	
		Signature: 	
		Certificate Number: 11831	

Submit 3 Copies To Appropriate District Office

**District I**

1625 N. French Dr., Hobbs, NM 87240

**District II**

1301 W. Grand Ave., Artesia, NM 88210

**District III**

1000 Rio Brazos Rd., Aztec, NM 87410

**District IV**

1220 S. St. Francis Dr., Santa Fe, NM 87505

State of New Mexico  
Energy, Minerals and Natural Resources

OIL CONSERVATION DIVISION  
1220 South St. Francis Dr.  
Santa Fe, NM 87505

Form C-103

May 27, 2004

WELL API NO. <u>30-039-296601</u>	
5. Indicate Type of Lease STATE <input type="checkbox"/> FEE <input type="checkbox"/>	
6. State Oil & Gas Lease No. JIC-154	
7. Lease Name or Unit Agreement Name: JICARILLA APACHE	
8. Well Number #8G	
9. OGRID Number 167067	
10. Pool name or Wildcat BASIN DAKOTA/BLANCO MESAVERDE	

**SUNDRY NOTICES AND REPORTS ON WELLS**

(DO NOT USE THIS FORM FOR PROPOSALS TO DRILL OR TO DEEPEN OR PLUG BACK TO A DIFFERENT RESERVOIR. USE "APPLICATION FOR PERMIT" (FORM C-101) FOR SUCH PROPOSALS.)

1. Type of Well:

Oil Well ☐ Gas Well ☒ Other

2. Name of Operator

XTO Energy Inc.

3. Address of Operator

2700 Farmington Ave., Bldg. K, Ste 1 Farmington, NM 87401

4. Well Location

Unit Letter N : 855 feet from the SOUTH line and 2135 feet from the WEST line

Section 27 Township 26N Range 5W NMPM County SAN JUAN

11. Elevation (Show whether DR, RKB, RT, GR, etc.)

6659'

Pit or Below-grade Tank Application ☒ or Closure ☐

Pit type DRILL Depth to Groundwater >100' Distance from nearest fresh water well >1000' Distance from nearest surface water >1000'

Pit Liner Thickness: 12 mil Below-Grade Tank: Volume \_\_\_\_\_ bbls; Construction Material \_\_\_\_\_

12. Check Appropriate Box to Indicate Nature of Notice, Report, or Other Data

NOTICE OF INTENTION TO:

PERFORM REMEDIAL WORK ☐ PLUG AND ABANDON ☐

TEMPORARILY ABANDON ☐ CHANGE PLANS ☐

PULL OR ALTER CASING ☐ MULTIPLE COMPLETION ☐

OTHER: PIT FOR NEW DRILL ☒

SUBSEQUENT REPORT OF:

REMEDIAL WORK ☐ ALTERING CASING ☐

COMMENCE DRILLING OPNS. ☐ PLUG AND ABANDONMENT ☐

CASING TEST AND CEMENT JOB ☐

OTHER: ☐

13. Describe proposed or completed operations. (Clearly state all pertinent details, and give pertinent dates, including estimated date of starting any proposed work). SEE RULE 1103. For Multiple Completions: Attach wellbore diagram of proposed completion or recompletion.

XTO Energy Inc. plans to install a pit on location for drilling. The pit will be removed from location in accordance with New Mexico Oil Conservation division guidelines when work is completed.

I hereby certify that the information above is true and complete to the best of my knowledge and belief. I further certify that any pit or below-grade tank has been/will be constructed or closed according to NMOCD guidelines ☐ , a general permit ☐ or an (attached) alternative OCD-approved plan ☐

SIGNATURE Kyla Vaughan TITLE REGULATORY COMPLIANCE TECH DATE 09/14/05

Type or print name Kyla Vaughan

E-mail address:

Telephone No. 505-564-6726

For State Use Only

APPROVED BY [Signature] DEPUTY OIL & GAS INSPECTOR, DIST. IV DATE JAN 12 2006

Conditions of Approval, if any:

EXHIBIT D

XTO ENERGY INC.  
 JICARILLA APACHE No. 8G, 855' FSL 2135' FWL  
 SECTION 27, T26N, R5W, N.M.P.M., RIO ARRIBA COUNTY, N. M.  
 GROUND ELEVATION: 6659', DATE: MARCH 8, 2005

LAT. = 36°27'09.8" N.  
 LONG. = 107°20'51.2" W  
 NAD 27

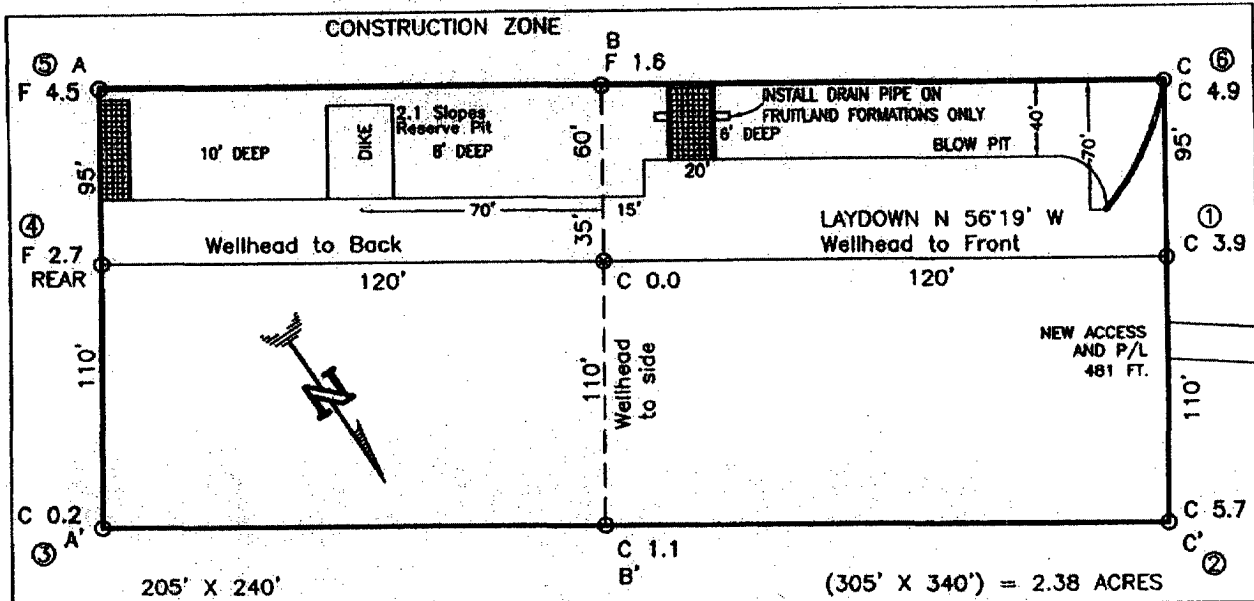

RESERVE PIT DIKE: TO BE 8' ABOVE DEEP SIDE (OVERFLOW - 3' WIDE AND 1' ABOVE SHALLOW SIDE).  
 BLOW PIT: OVERFLOW PIPE HALFWAY BETWEEN TOP AND BOTTOM AND TO EXTEND OVER PLASTIC LINER AND INTO BLOW PIT.

NOTE: DAGGETT ENTERPRISES, INC. IS NOT LIABLE FOR UNDERGROUND UTILITIES OR PIPELINES. NEW MEXICO ONE CALL TO BE NOTIFIED 48 HOURS PRIOR TO EXCAVATION OR CONSTRUCTION.

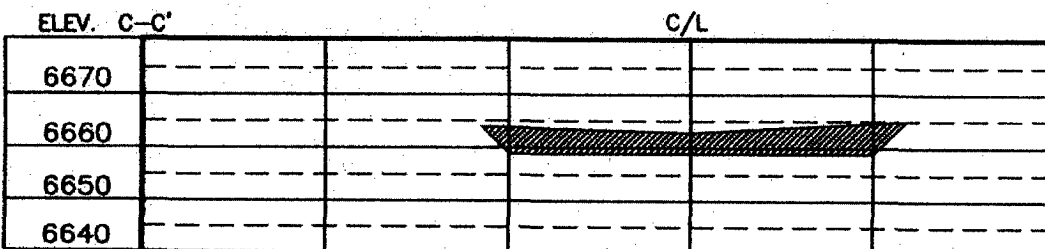
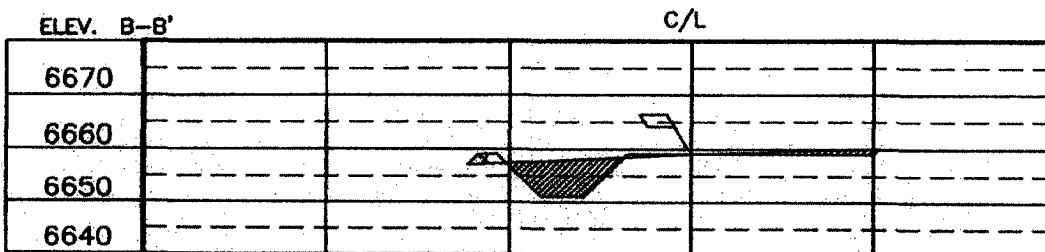
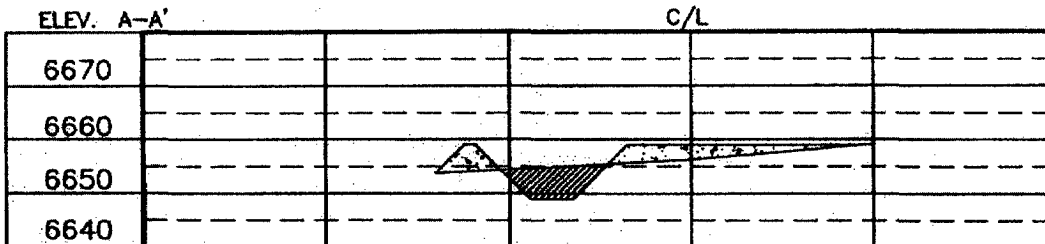

NOTE: CONTRACTOR SHOULD CALL ONE-CALL FOR LOCATION OF ANY MARKED OR UNMARKED BURIED PIPELINES OR CABLES ON WELL PAD AND OR ACCESS ROAD AT LEAST TWO (2) WORKING DAYS PRIOR TO CONSTRUCTION.

Daggett Enterprises, Inc.  
 Surveying and Oil Field Services  
 P. O. Box 15088 • Farmington, NM 87401  
 Phone (505) 396-1772 • Fax (505) 396-6016  
 NEW MEXICO P.L.S. No. 14831



EXHIBIT E

# XTO ENERGY INC.

Jicarilla Apache #8G

APD Data

September 26, 2005 SEP 27 AM 10 54

Location: 885' FSL x 2135' FWL Sec 27, T26N, R5W

County: San Juan

State: New Mexico

GREATEST PROJECTED TD: 7780'  
APPROX GR ELEV: 6659'

OBJECTIVE: Basin Dakota / Blanco Mesaverde  
Est KB ELEV: 6671' (12' AGL)

## 1. MUD PROGRAM:

INTERVAL	0' to 360'	360' to 2500'	2500' to 7780'
HOLE SIZE	12.25"	7.875"	7.875"
MUD TYPE	FW/Spud Mud	FW/Polymer	LSND / Gel Chemical
WEIGHT	8.6-9.0	8.4-8.8	8.6- 9.20
VISCOSITY	28-32	28-32	45-60
WATER LOSS	NC	NC	8-10

Remarks: Use fibrous materials as needed to control seepage and lost circulation. Pump high viscosity sweeps as needed for hole cleaning. Raise viscosity at TD for logging. Reduce viscosity after logging for cementing purposes.

## 2. CASING PROGRAM:

Surface Casing: 8.625" casing to be set at  $\pm 360'$  in a 12-1/4" hole filled with 9.20 ppg mud

Interval	Length	Wt	Gr	Cplg	Coll Rating (psi)	Burst Rating (psi)	Jt Str (M-lbs)	ID (in)	Drift (in)	SF Coll	SF Burst	SF Ten
0'-360'	360'	24.0#	J-55	ST&C	1370	2950	244	8.097	7.972	7.950	17.13	28.24

Production Casing: 5.5" casing to be set at TD ( $\pm 7780'$ ) in 7-7/8" hole filled with 9.20 ppg mud.

Interval	Length	Wt	Gr	Cplg	Coll Rating (psi)	Burst Rating (psi)	Jt Str (M-lbs)	ID (in)	Drift (in)	SF Coll	SF Burst	SF Ten
0'-7780	7780'	17.0#	J-55	LT&C	4910	5320	247	4.892	4.767	1.34	1.45	1.89

## 3. WELLHEAD:

- Casing Head: Larkin Fig 92 (or equivalent), 9" nominal, 2,000 psig WP (4,000 psig test) with 8-5/8" 8rnd thread on bottom and 11-3/4" 8rnd thread on top.
- Tubing Head: Larkin Fig 612 (or equivalent), 6.456" nominal, 2,000 psig WP (4,000 psig test), 5-1/2" 8rnd female thread on bottom (or slip-on, weld-on), 8-5/8" 8rnd thread on top.

**4. CEMENT PROGRAM (Slurry design may change slightly, but the plan is to circulate cement to surface on both casing strings):**

A. Surface: 8.625", 24.0#, J-55, ST&C casing to be set at  $\pm 360'$  in 12-1/4" hole.

214 sx of Type III cement (or equivalent) typically containing accelerator and LCM, mixed at 14.5 ppg, 1.39 ft<sup>3</sup>/sk, & 6.70 gal wtr/sk.

*Total slurry volume is 297 ft<sup>3</sup>, 100% excess of calculated annular volume to 360'.*

B. Production: 5.5", 17.0#, J-55 (or K-55), LT&C casing to be set at  $\pm 7780'$  in 7.875" hole. DV Tool set @  $\pm 4650'$

1<sup>st</sup> Stage

LEAD:

$\pm 251$  sx of Premium Lite HS (Type III/Poz/Gel) with 2% salt, 1/4 pps cello, 0.2% dispersant, 0.5% fluid loss & 2% LCM mixed at 12.5 ppg, 2.01 ft<sup>3</sup>/sk, 10.55 gal wtr/sx.

TAIL:

150 sx Type III with 5% bonding additive, 1/4 pps cello, 2% LCM, 0.3% dispersant & 0.2% fluid loss mixed at 14.2 ppg, 1.54 cuft/sx, 8.00 gal/sx.

2<sup>nd</sup> Stage

LEAD:

$\pm 393$  sx of Type III with 8% gel, 1/4 pps cello & 2% LCM mixed at 11.9 ppg, 2.54 ft<sup>3</sup>/sk, 15.00 gal wtr/sx.

TAIL:

100 sx Type III neat mixed at 14.5 ppg, 1.39 cuft/sx, 6.3 gal/sx.

*Total estimated slurry volume for the 5-1/2" production casing is 1873 ft<sup>3</sup>.*

*Note: The slurry design may change slightly based upon actual conditions. Final cement volumes will be determined from the caliper logs plus 40%. It will be attempted to circulate cement to the surface.*

**5. LOGGING PROGRAM:**

A. Mud Logger: The mud logger will come on at 2,900' and will remain on the hole until TD. The mud will be logged in 10' intervals.

B. Open Hole Logs as follows: Run Array Induction/SFL/GR/SP fr/TD (7780') to the bottom of the surface csg. Run Neutron/Lithodensity/Pe/GR/Cal from TD (7780') to 3,000'.

## 6. FORMATION TOPS:

Est. KB Elevation: 6671'

FORMATION	Sub-Sea Elev.	WELL DEPTH	FORMATION	Sub-Sea Elev.	WELL DEPTH
Ojo Alamo SS	4175	2,496	Gallup Ss	372	6,299
Kirtland Shale	4018	2,653	Greenhorn Ls	-478	7,149
Farmington SS			Graneros Sh	-536	7,207
Fruitland Formation	3902	2,769	1 <sup>ST</sup> Dakota Ss*	-562	7,233
Lower Fruitland Coal	3686	2,985	2 <sup>ND</sup> Dakota Ss*	-590	7,261
Pictured Cliffs SS	3638	3,033	3 <sup>RD</sup> Dakota Ss*	-655	7,326
Lewis Shale	3463	3,208	4 <sup>TH</sup> Dakota Ss*	-688	7,359
Chacra SS	2732	3,939	5 <sup>TH</sup> Dakota Ss*	-726	7,397
Cliffhouse SS	1975	4,696	6 <sup>TH</sup> Dakota Ss*	-779	7,450
Menefee	1917	4,754	Burro Canyon Ss*	-817	7,488
Point Lookout SS**	1422	5,249	Morrison Fm**	-920	7,591
Mancos Shale	1075	5,596	<b>Total Depth</b>	-1109	<b>7,780</b>

\* Primary Objective    \*\* Secondary Objective

\*\*\*\* Maximum anticipated BHP should be <2,000 psig ( <0.30 psi/ft) \*\*\*\*\*

## 7. COMPANY PERSONNEL:

Name	Title	Office Phone	Home Phone
Jeff Patton	Drilling Engineer	505-324-1090	505-632-7882
John Egelston	Drilling Engineer	505-564-6734	505-330-6902
Dennis Elrod	Drilling foreman	505-486-6460	505-326-2024
Red Meek	Project Geologist	817-885-2800	817-427-2475
Barry Voigt	Reservoir Engineer	817-885-2462	817-540-2092

JWP  
9/26/05



# **CHOKE MANIFOLD SCHEMATIC FOR DRILLING OPERATIONS CLASS 1 (2M) NORMAL PRESSURE**

1. Stake all lines from choke manifold to pit.
2. Pressure test choke manifold after installation.
3. Pressure test manifold at the same time with the BOP Stack. Test manifold to the same test pressures.

## **TESTING PROCEDURE**

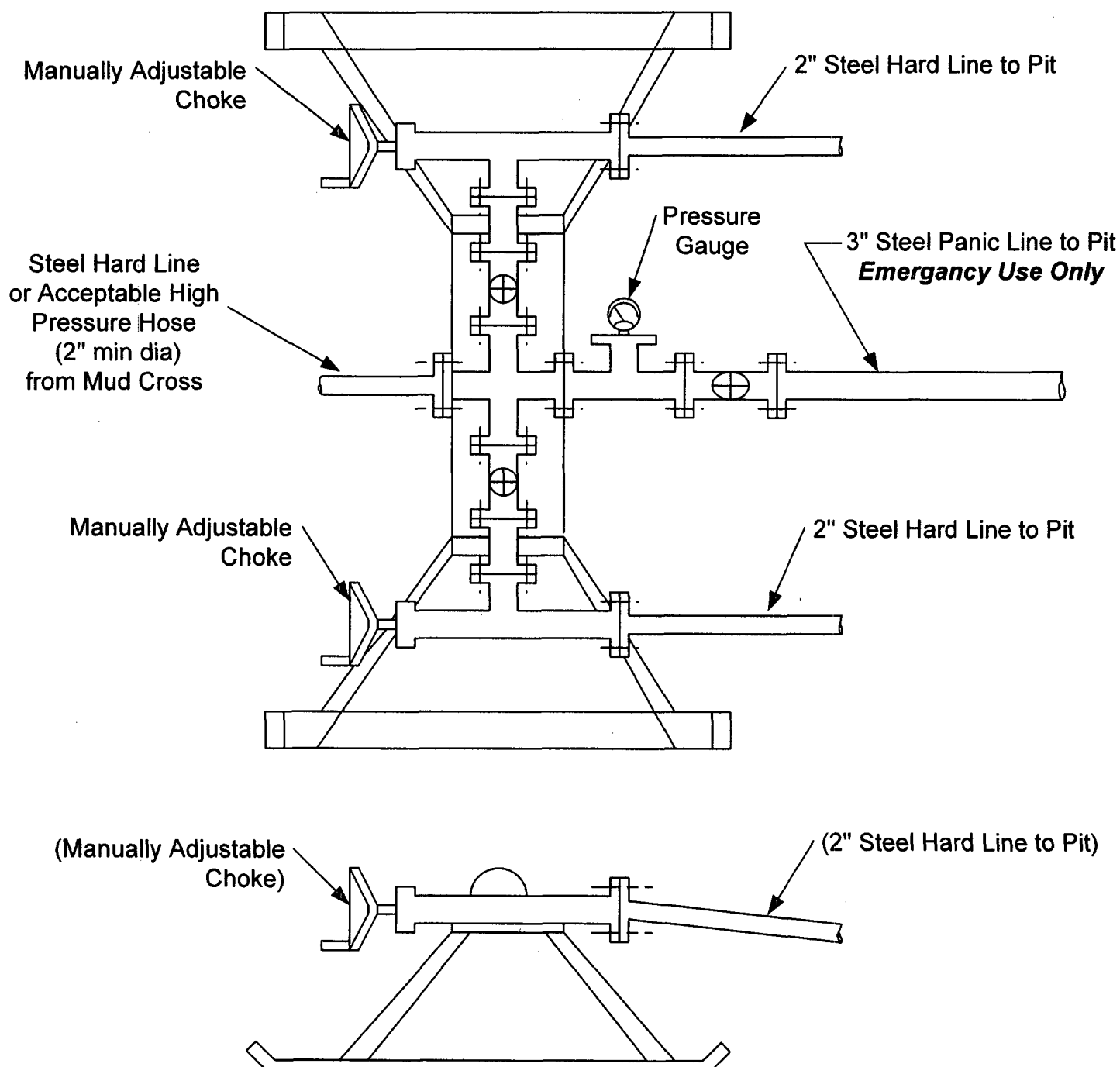

**EXHIBIT F**

# BOP SCHEMATIC FOR DRILLING OPERATIONS CLASS 1 (2M) NORMAL PRESSURE

## TESTING PROCEDURE

### 1. Test BOP after installation:

Pressure test BOP to 200-300  
psig (low pressure) for <sup>10</sup>8 min.

Test BOP to Working Press or  
to 70% internal yield of surf csg  
(10 min) or which ever is less.

### 2. Test operation of (both) rams on every trip.

### 3. Check and record Accumulator pressure on every tour.

### 4. Re-pressure test BOP stack after changing out rams.

### 5. Have kelly cock valve with handle available.

### 6. Have safety valve and subs to fit all sizes of drill string on the rig floor and ready to go.

ROTATING HEAD  
(OPTIONAL)

FILL UP LINE

FLOW LINE  
TO PIT

PIPE  
RAMS

BLIND  
RAMS

TO CHOKE  
MANIFOLD  
2" dia min.

See Choke Manifold drawing for  
specifications

HCR VALVE (OPTIONAL)

2" (MIN) FULL OPENING  
VALVE

MUD CROSS

KILL LINE  
2" dia min.

\*\* Remove check or ball  
from check valve and  
press test to same press  
as BOP's. \*\*

EXHIBIT F