

UNITED STATES
DEPARTMENT OF THE INTERIOR
BUREAU OF LAND MANAGEMENT

Lease Serial No.
SF 078988

APPLICATION FOR PERMIT TO DRILL OR REENTER

2005 DEC 5 AM 11:47
RECEIVED
070 FARMINGTON NM

1a. Type of work: <input checked="" type="checkbox"/> DRILL <input type="checkbox"/> REENTER		6. If Indian, Allottee or Tribe Name	
1b. Type of Well: <input type="checkbox"/> Oil Well <input checked="" type="checkbox"/> Gas Well <input type="checkbox"/> Other <input type="checkbox"/> Single Zone <input type="checkbox"/> Multiple Zone		7. If Unit or CA Agreement, Name and No. Northeast Blanco Unit	
2. Name of Operator Devon Energy Production Company, L.P.		8. Lease Name and Well No. NEBU 400A	
3a. Address PO Box 6459 Farmington, NM 87419		9. API Well No. 30-045-33467	
3b. Phone No. (include area code) 505-632-0244		10. Field and Pool, or Exploratory Basin Fruitland Coal	
4. Location of Well (Report location clearly and in accordance with any State requirements.)* At surface 1,460' FNL & 1,150' FWL, Unit E, SW NW At proposed prod. zone 600' FNL & 1,200' FWL, Unit D, NW NW		11. Sec., T. R. M. or Blk. and Survey or Area E Sec. 7, T31N, R6W	
14. Distance in miles and direction from nearest town or post office* Approximately 11.6 miles		12. County or Parish San Juan	13. State NM
15. Distance from proposed* location to nearest property or lease line, ft. (Also to nearest drig. unit line, if any) 600'	16. No. of acres in lease 2,560	17. Spacing Unit dedicated to this well 320 Acres W/S	
18. Distance from proposed location* to nearest well, drilling, completed, applied for, on this lease, ft.	19. Proposed Depth 3,678' TMD	20. BLM/BIA Bond No. on file	
21. Elevations (Show whether DF, KDB, RT, GL, etc.) GR 6,453'	22. Approximate date work will start* 03/01/2005	23. Estimated duration Unknown	

24. Attachments

The following, completed in accordance with the requirements of Onshore Oil and Gas Order No.1, shall be attached to this form:

- | | |
|---|--|
| 1. Well plat certified by a registered surveyor. | 4. Bond to cover the operations unless covered by an existing bond on file (see Item 20 above). |
| 2. A Drilling Plan. | 5. Operator certification |
| 3. A Surface Use Plan (if the location is on National Forest System Lands, the SUPO shall be filed with the appropriate Forest Service Office). | 6. Such other site specific information and/or plans as may be required by the authorized officer. |

25. Signature <i>M.S. Zimmerman</i>	Name (Printed/Typed) Melisa Zimmerman	Date 11-30-05
--	---	-------------------------

Title **Senior Operations Technician**

Approved by (Signature) <i>[Signature]</i>	Name (Printed/Typed)	Date 2/9/06
---	----------------------	-----------------------

Title **Acting ADM**
Office

Application approval does not warrant or certify that the applicant holds legal or equitable title to those rights in the subject lease which would entitle the applicant to conduct operations thereon.
Conditions of approval, if any, are attached.

Title 18 U.S.C. Section 1001 and Title 43 U.S.C. Section 1212, make it a crime for any person knowingly and willfully to make to any department or agency of the United States any false, fictitious or fraudulent statements or representations as to any matter within its jurisdiction.

*(Instructions on page 2)

~~WELD CTR~~ FOR Directional survey

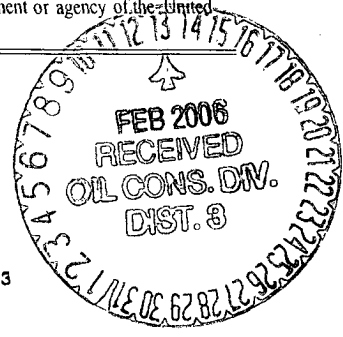

DRILLING OPERATIONS AUTHORIZED ARE SUBJECT TO COMPLIANCE WITH ATTACHED "GENERAL REQUIREMENTS".

This action is subject to technical and procedural review pursuant to 43 CFR 3165.3 and appeal pursuant to 43 CFR 3165.4

NMOCD

District I
 PO Box 1980, Hobbs NM 88241-1980
 District II
 PO Drawer KK, Artesia, NM 87211-0719
 District III
 1000 Rio Brazos Rd., Aztec, NM 87410
 District IV
 PO Box 2088, Santa Fe, NM 87504-2088

State of New Mexico
 Energy, Minerals & Natural Resources Department

Form C-102
 Revised February 21, 1994

OIL CONSERVATION DIVISION
 PO Box 2088
 Santa Fe, NM 87504-2088

Instructions on back
 Submit to Appropriate District Office
 State Lease - 4 Copies
 Fee Lease - 3 Copies

2005 DEC 5 AM 11 47 AMENDED REPORT

WELL LOCATION AND ACREAGE DEDICATION PLAT

1 API Number 30-045-33467		2 Pool Code 76629 71629		3 Pool Name Basin Fruitland Coal	
4 Property Code 19641 ✓		5 Property Name NEBU <i>Northeast Blanco Unit</i>		6 Well Number # 400A ✓	
7 OGRID No. 6137 ✓		8 Operator Name Devon Energy Production Company, L.P. ✓ ✓		9 Elevation 6453 ✓	

10 Surface Location

UL or Lot No.	Section	Township	Range	Lot Idn	Feet from the	North/South line	Feet from the	East/West line	County
E	7	31 N	6 W		1460	NORTH	1150	WEST	SAN JUAN

11 Bottom Hole Location If Different From Surface

UL or lot no.	Section	Township	Range	Lot Idn	Feet from the	North/South line	Feet from the	East/West line	County
D	7	31 N	6 W		600	NORTH	1200	WEST	SAN JUAN

12 Dedicated Acres 320	13 Joint or Infill	14 Consolidation Code	15 Order No.
----------------------------------	--------------------	-----------------------	--------------

NO ALLOWABLE WILL BE ASSIGNED TO THIS COMPLETION UNTIL ALL INTERESTS HAVE BEEN CONSOLIDATED OR A NON-STANDARD UNIT HAS BEEN APPROVED BY THE DIVISION

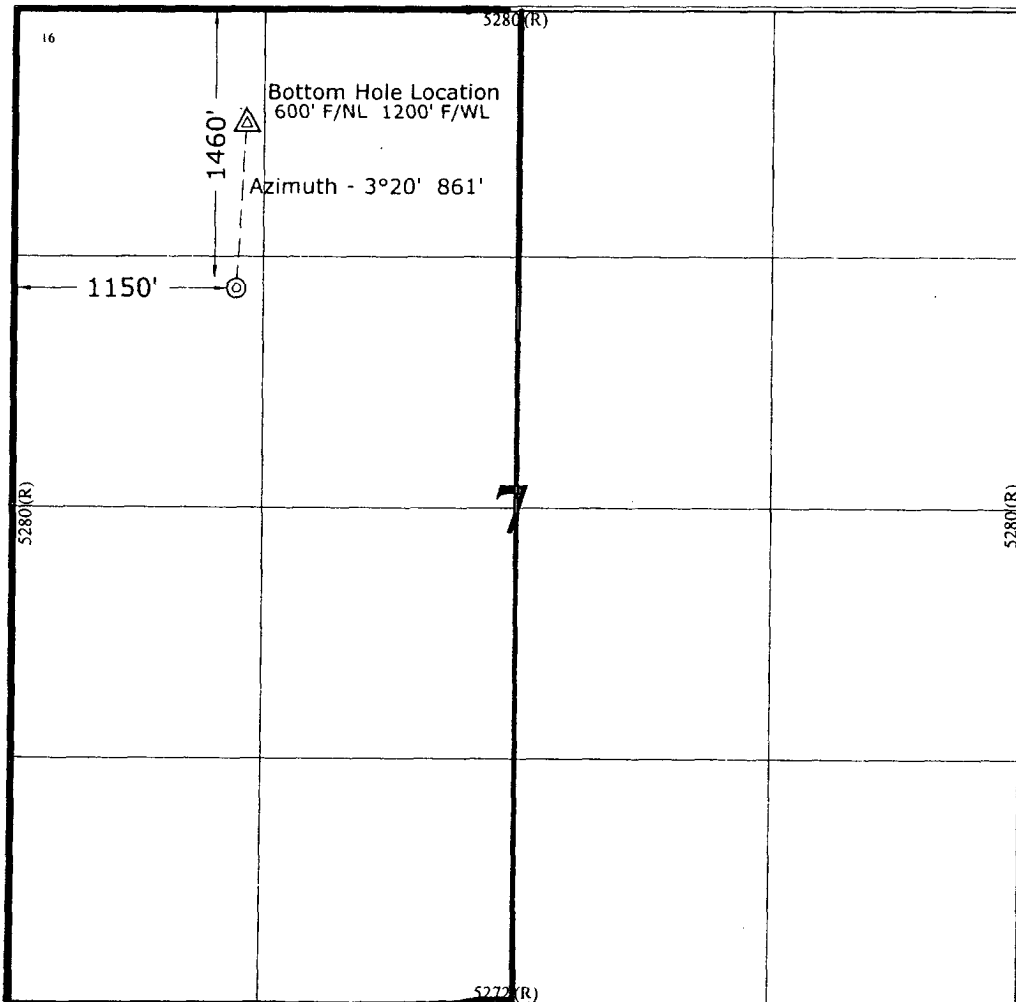

17 OPERATOR CERTIFICATION
 I hereby certify that the information contained herein is true and complete to the best of my knowledge and belief.

M.S. Zimmerman
 Signature
Melisa Zimmerman
 Printed Name
Sr. Operations Technician
 Title
November 30, 2005
 Date

18 SURVEYOR CERTIFICATION
 I hereby certify that the well location shown on this plat was plotted from field notes of actual surveys made by me or under my supervision, and that the same is true and correct to the best of my belief.

September 16, 2005
 Date of Survey
 Signature and Seal of Professional Surveyor

7016
 Certificate Number

Submit 3 Copies To Appropriate District Office
 District I
 1625 N. French Dr., Hobbs, NM 88240
 District II
 1301 W. Grand Ave., Artesia, NM 88210
 District III
 1000 Rio Brazos Rd., Aztec, NM 87410
 District IV
 1220 S. St. Francis Dr., Santa Fe, NM 87505

State of New Mexico
 Energy, Minerals and Natural Resources

Form C-103
 March 4, 2004

OIL CONSERVATION DIVISION
 1220 South St. Francis Dr.
 Santa Fe, NM 87505

WELL API NO. 30-045-33467	
5. Indicate Type of Lease STATE <input type="checkbox"/> FEE <input type="checkbox"/>	
6. State Oil & Gas Lease No. SF 078988	
7. Lease Name or Unit Agreement Name NORTHEAST BLANCO UNIT	
8. Well Number 400A	
9. OGRID Number 6137	
10. Pool name or Wildcat Basin Fruitland Coal	
11. Elevation (Show whether DR, RKB, RT, GR, etc.) GR 6,453'	
Pit or Below-grade Tank Application (For pit or below-grade tank closures, a form C-144 must be attached)	
Pit Location: UL <u>E</u> Sect <u>7</u> Twp <u>31N</u> Rng <u>6W</u> Pit type <u>Drilling</u> Depth to Groundwater <u>>100'</u> Distance from nearest fresh water well <u>>1000'</u> Distance from nearest surface water <u>>1000'</u> Below-grade Tank Location UL _____ Sect _____ Twp _____ Rng _____ ; feet from the _____ line and _____ feet from the _____ line	

SUNDRY NOTICES AND REPORTS ON WELLS
 (DO NOT USE THIS FORM FOR PROPOSALS TO DRILL OR TO DEEPEN OR PLUG BACK TO A DIFFERENT RESERVOIR. USE "APPLICATION FOR PERMIT" (FORM C-101) FOR SUCH PROPOSALS.)

1. Type of Well:
 Oil Well Gas Well Other

2. Name of Operator
Devon Energy Production Company, L.P.

3. Address of Operator
PO Box 6459, Navajo Dam, NM 87419

4. Well Location
 Unit Letter E: 1,460' feet from the North line and 1,150' feet from the West line
 Section 7 Township 31N Range 6W NMPM County - San Juan

12. Check Appropriate Box to Indicate Nature of Notice, Report or Other Data

NOTICE OF INTENTION TO:		SUBSEQUENT REPORT OF:	
PERFORM REMEDIAL WORK <input type="checkbox"/>	PLUG AND ABANDON <input type="checkbox"/>	REMEDIAL WORK <input type="checkbox"/>	ALTERING CASING <input type="checkbox"/>
TEMPORARILY ABANDON <input type="checkbox"/>	CHANGE PLANS <input type="checkbox"/>	COMMENCE DRILLING OPNS. <input type="checkbox"/>	PLUG AND ABANDONMENT <input type="checkbox"/>
PULL OR ALTER CASING <input type="checkbox"/>	MULTIPLE COMPLETION <input type="checkbox"/>	CASING TEST AND CEMENT JOB <input type="checkbox"/>	
OTHER: CONSTRUCT DRILLING PIT <input checked="" type="checkbox"/>		OTHER: <input type="checkbox"/>	

13. Describe proposed or completed operations. (Clearly state all pertinent details, and give pertinent dates, including estimated date of starting any proposed work). SEE RULE 1103. For Multiple Completions: Attach wellbore diagram of proposed completion or recompletion.

14.
Devon Energy will be constructing a lined drilling pit. The closure of said pit will be in accordance with the NMOCD regulations with the cutting of the liner applying to the BLM rules.

I hereby certify that the information above is true and complete to the best of my knowledge and belief. I further certify that any pit or below-grade tank has been/will be constructed or closed according to NMOCD guidelines , a general permit or an (attached) alternative OCD-approved plan .

SIGNATURE M.S. Zimmerman TITLE Sr. Operations Technician DATE 11-30-05

Type or print name Melisa Zimmerman E-mail address: Melisa.zimmerman@dvn.com Telephone No. 405-552-7917

(This space for State use)

APPROVED BY [Signature] TITLE DEPUTY OIL & GAS INSPECTOR, DIST. #3 DATE FEB 13 2006
 Conditions of approval, if any:

PAD LAYOUT PLAN & PROFILE
DEVON ENERGY PRODUCTION COMPANY, L.P.
 Nebu # 400A
 1460' F/NL 1150' F/WL
 SEC. 7, T31N, R6W, N.M.P.M.
 SAN JUAN COUNTY, NEW MEXICO

Lat: 36.9172°
 Long: 107.5094°

Lat: 36°55'02"
 Long: 107°30'34"

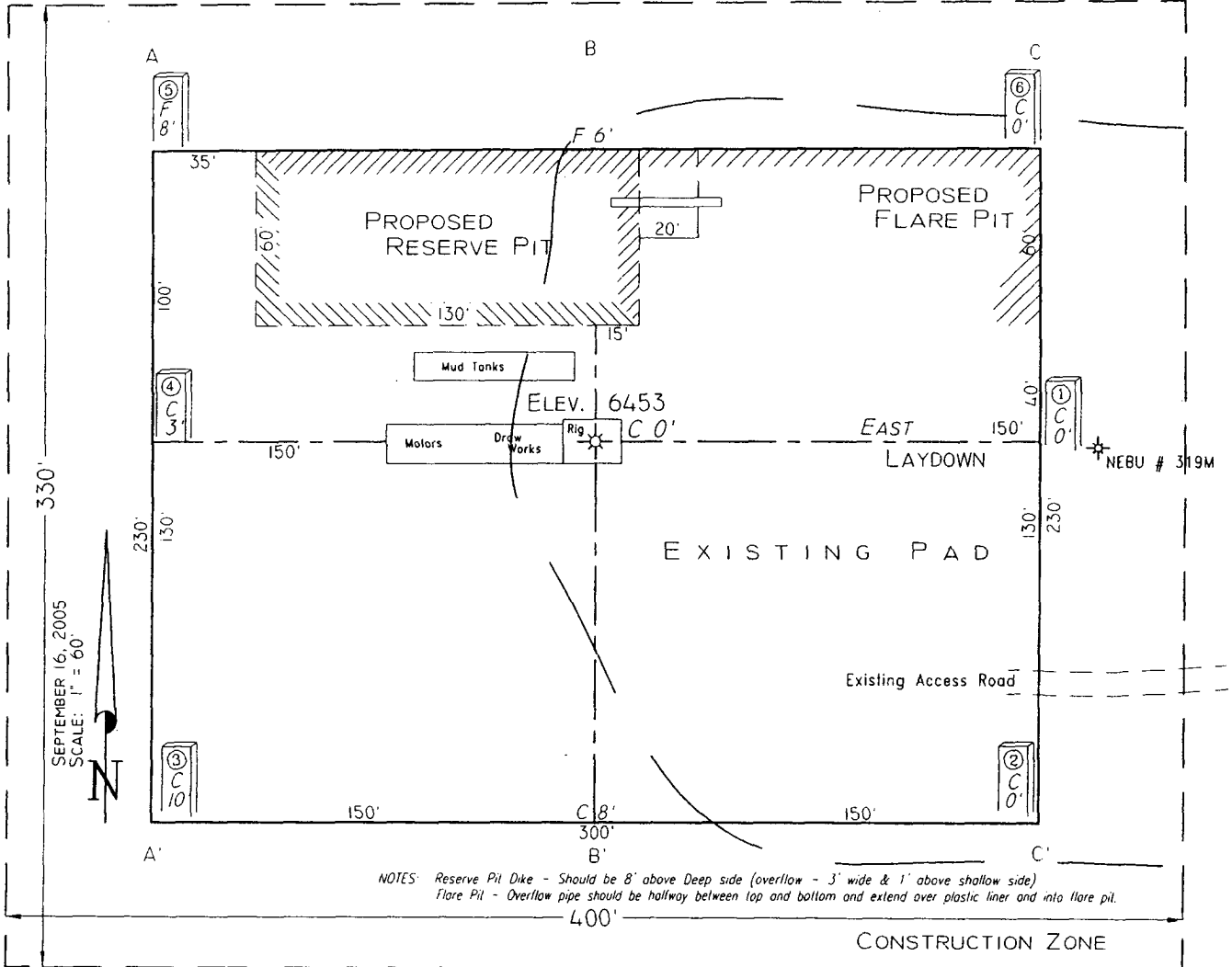

NOTES: Reserve Pit Dike - Should be 8' above Deep side (overflow - 3' wide & 1' above shallow side)
 Flare Pit - Overflow pipe should be halfway between top and bottom and extend over plastic liner and into flare pit.

Area of Construction Zone - 330'x400' or 3.03 acres, more or less

SCALE: 1"=60'-HORIZ.
 1"=40'-VERT.

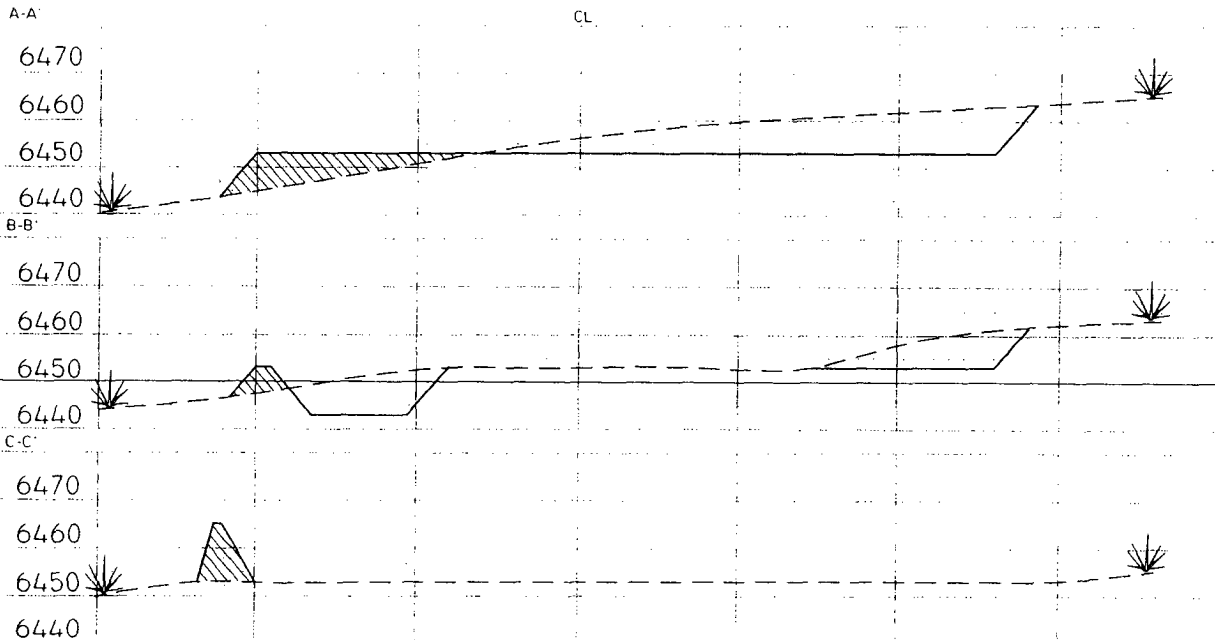

NOTE: Contractor should call One-Call for location of any marked or unmarked buried pipelines or cables on well pad and/or access road at least two (2) working days prior to construction.

Cuts and fills shown are approximate - final finished elevation is to be adjusted so earthwork will balance. Corner stakes are approximate and do not include additional areas needed for sideslopes and drainages. Final Pad Dimensions are to be verified by Contractor

VANN SURVEYS
 P. O. Box 1306
 Farmington, NM

**NEBU 400A
Unit E 7-31N-6W
San Juan Co., NM**

DRILLING PLAN

1. ESTIMATED TOPS OF IMPORTANT GEOLOGIC MARKERS & ANTICIPATED WATER, OIL, GAS OR MINERAL FORMATIONS:

Formation	TVD (ft)	TMD (ft)	Hydrocarbon/Water Bearing Zones
San Jose	Surface	Surface	
Ojo Alamo	2336	2513	Aquifer
Kirtland	2462	2643	
Fruitland	2935	3119	Gas
Fruitland 1 st Coal	3025	3209	Gas
Pictured Cliffs Tongue	3268	3452	Gas
Pictured Cliffs Main	3394	3578	Gas
PTD	3494	3678	

All shows of fresh water and minerals will be adequately protected and reported. A 100' sump will be drilled into the Picture cliffs. A mud logger will be on location collecting samples and measuring gas levels. Should the Picture Cliffs interval appear to be productive the sump will be filled with cuttings and abandoned

2. PRESSURE CONTROL EQUIPMENT:

All well control equipment shall be in accordance with Onshore Order #2 for 2M systems.

The minimum specifications for pressure control equipment that will be provided are included on the attached schematic diagram, which shows the size, and pressure ratings.

- 2000# BOP With Pipe Rams and 2000# BOP With Blind Rams

Auxiliary equipment to be used:

- Upper kelly cock with handle available.

The manifold includes appropriate valves and adjustable chokes. The kill line will have one check valve. Ram type preventers will be pressure tested to full working pressure (utilizing a test plug) or 70% of the internal yield pressure (without a test plug) at:

- Initial installation

- Whenever any seal subject to test pressure is broken
- Following related repairs
- At 30 day intervals

Pipe and blind rams shall be activated each trip.

A BOPE pit level drill will be conducted weekly for each drilling crew. All tests and drills will be recorded in the drilling log.

The accumulator will have sufficient capacity to close all rams and retain 200 psi above pre-charge pressure without the use of closing unit pumps.

Master controls will be at the accumulator. Anticipated bottom hole pressure is 1000 psi.

3. **CASING & CEMENTING PROGRAM:**

A. The proposed casing program will be as follows:

TVD	TMD	Hole Size	Size	Grade	Weight	Thread	Condition
0-285	0-285	12-1/4"	9-5/8"	H-40	32#	STC	New
0-2935	0-3119	8-3/4"	7"	J-55	23#	LTC	New
0- TD	0- TD	6-1/4"	5-1/2"*	J-55	15.5 #	LTC	New

The 9-5/8" surface pipe will be tested to 750 psi. All casing strings below the surface shoe shall be pressure tested to 0.22 psi/ft. of casing string length or 1500 psi, whichever is greater, but not to exceed 70% minimum internal yield.

Surface: The bottom three joints of the surface casing will have a minimum of one centralizer per joint and one centralizer every joint thereafter (Total 5 centralizers estimated)

7" Casing: The bottom three joints of the 7" casing will have a minimum of one centralizer per joint and one centralizer every fifth joint thereafter to above Ojo Alamo with turbolizers below and throughout the Ojo Alamo. (Total 12 centralizers, 3 turbolizers estimated).

B. The proposed cementing program will be as follows:

Surface String: 9-5/8" Surface cemented in a 12-1/4" hole at 285'.
 32.3# H-40 ST&C 8 Rnd
 Saw tooth guide shoe
 Cemented with 200 sacks Class B mixed at 15.6 ppg w/.25 pps Celloflake, 2% calcium chloride. Yeild 1.19 ft3/sx. *
 Cement designed to circulate to surface.

*** Minor variations possible due to existing hole conditions**

Production String: 7" Production casing cemented in an 8-3/4" hole
 23# J-55 LT&C 8 Rnd
 Float collar
 Joint
 Float Shoe
 Cement with
Lead: 500 sacks Class B 50/50 POZ, 3% gel, 5# gilsonite, 1/4"# Flocele, .1% CFR 3, .2% Halad 344, yield 1.47 ft3/sx.
Tail: 25 sx Class 'B'. 1.18 ft3/sx. *
 Cement designed to circulate to surface.
 Pending hole conditions, cement baskets may be installed above TD

** Minor variations possible due to existing hole conditions.*

Liner: 5-1/2" liner*
 15.5# J-55 LT&C 8 Rnd
 Shoe
 Not Cemented

* May not be run pending hole conditions.
 If well does not respond to proposed to completion, the 5 1/2" liner will be cemented using 300 sacks class B 50/50 POZ, 3% gel, 5# gilsonite, 1/4"# Flocele, .1% CFR 3, .2% Halad 344, yield 1.47 ft3/sx. **

**** Minor variations possible due to existing hole conditions**

4. DRILLING FLUIDS PROGRAM:

TVD	TMD	Type	Weight (ppg)	Viscosity	pH	Water Loss	Remarks
0-285	0-285	Spud	8.4-9.0	29-70	8.0	NC	FW gel,
285-2935	285-3119	LSND	8.4-9.0	29-70	8.0	10-12	LCM as needed
2775 - TD	3842 - TD	Air					Foam as needed

NC = no control

Sufficient quantities of mud material will be maintained on site or be readily accessible for the purpose of assuring well control. SPR will be recorded on daily drilling report after mudding up. Visual mud monitoring will be conducted during operations.

5. EVALUATION PROGRAM:

Wireline Logs: None

Mud Logs: mud logging in Fruitland Coal.

Survey: Deviation surveys will be taken every 500' from 0-TD of 8 3/4" hole or first succeeding bit change.

Cores: None anticipated.

DST's: None anticipated.

6. ABNORMAL CONDITIONS:

The Fruitland Coal will be encountered in the 8 3/4" hole. Estimated formation pressure is 300 psi. No other abnormal pressures and/or temperatures are expected. No hydrogen sulfide should be present.

7. OTHER INFORMATION:

The anticipated starting date and duration of the operation will be as follows:

Starting Date: Upon Approval
Duration: 20 days

If the well is completed as a dry hole or as a producer, Well Completion or Recompletion Report and Log (Form 3160-4) will be submitted within 30 days after completion of the well or after completion of operations being performed, in accordance with 43 CFR 3160. Copies of all logs, core descriptions, core analyses, well test data, geologic summaries, sample descriptions, daily drilling reports, daily completion reports, and all other surveys or data obtained and compiled during the drilling, completion, and/or workover operations, will be submitted directly to the Authorized Officer or filed with Form 3160-4.

Company: Devon Energy
 Lease/Well: NEBU 400A
 Location: San Juan County
 State/Country: NM

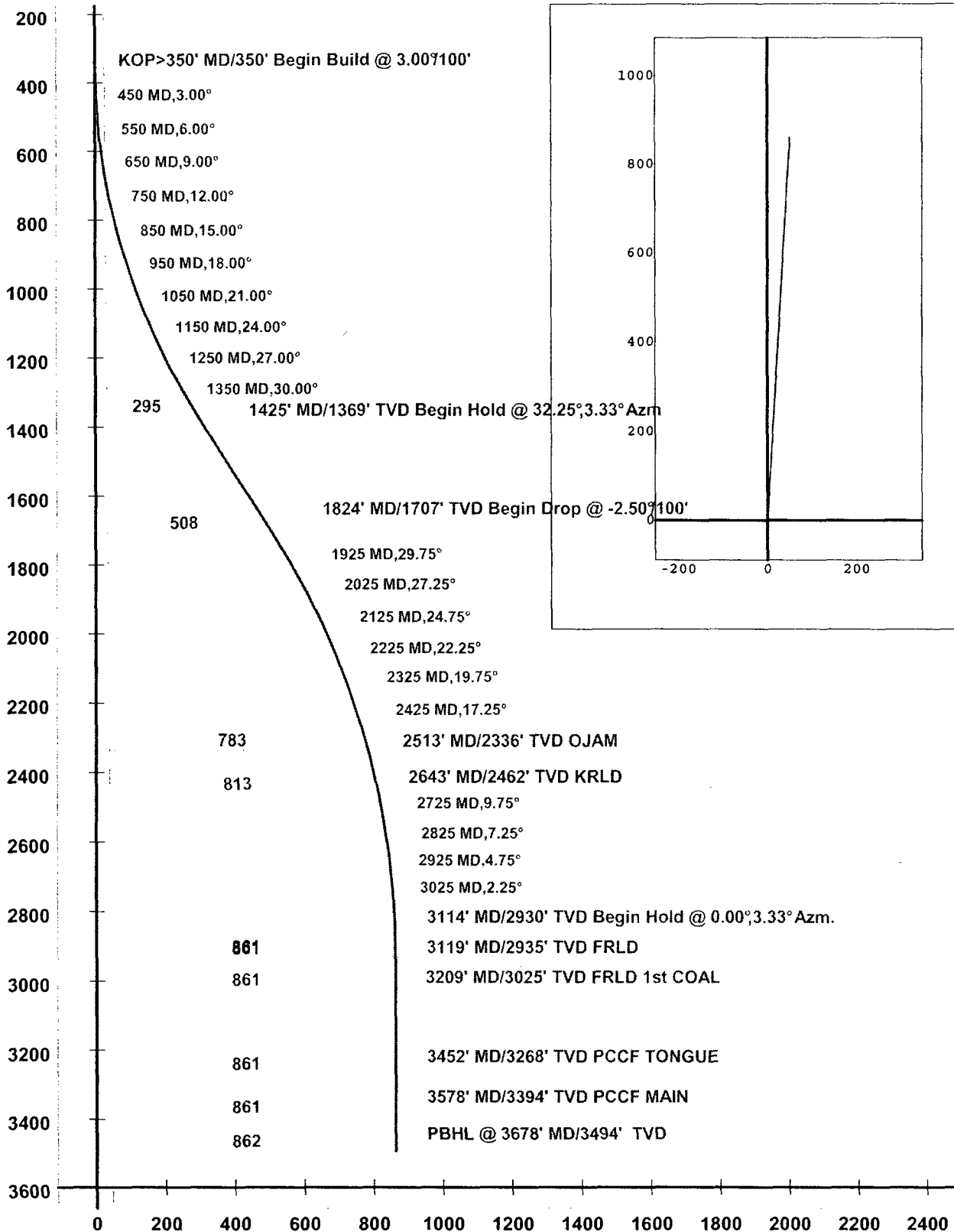

NEBU 400A

The referenced well is located inside the High Productivity Area of the Basin Fruitland Coal Pool. The subject well is in the participating area of the Northeast Blanco Unit. No notification is required per R-8768-F.