

UNITED STATES  
DEPARTMENT OF THE INTERIOR  
BUREAU OF LAND MANAGEMENT

2006 JAN 27 6:07 58

APPLICATION FOR PERMIT TO DRILL, DEEPEN, OR PLUG BACK

RECEIVED

1a. Type of Work DRILL	5. Lease Number NMNM-04241 Unit Reporting Number	
1b. Type of Well GAS	6. If Indian, All. or Tribe	
2. Operator <b>BURLINGTON</b> 14538 RESOURCES Oil & Gas Company	7. Unit Agreement Name NMNM-074017	
3. Address & Phone No. of Operator PO Box 4289, Farmington, NM 87499  (505) 326-9700	8. Farm or Lease Name Quigley 7405 9. Well Number #100	
4. Location of Well Unit F (SENW), 1745' FNL, 1625' FWL  Latitude 36° 45.3937'N Longitude 107° 50.3466'W	10. Field, Pool, Wildcat Basin Fruitland Coal 71629 11. Sec., Twn, Rge, Mer. (NMPM) F Sec. 1, T29N, R10W (Lot 10) API # 30-045-33551	
14. Distance in Miles from Nearest Town 4.3 miles to Blanco, NM	12. County San Juan	13. State NM
15. Distance from Proposed Location to Nearest Property or Lease Line 1625'	17. Acres Assigned to Well N2 324.980 FC	
16. Acres in Lease	18. Distance from Proposed Location to Nearest Well, Drig, Compl, or Applied for on this Lease 25' - Sunray F #3	
19. Proposed Depth 2585'	20. Rotary or Cable Tools Rotary	
21. Elevations (DF, FT, GR, Etc.) 5867' GL	22. Approx. Date Work will Start	
23. Proposed Casing and Cementing Program See Operations Plan attached		
24. Authorized by: <u>Armando Sandoval</u> Regulatory Compliance Assistant II	<u>1-25-06</u> Date	

PERMIT NO.

APPROVAL DATE

APPROVED BY

TITLE

DATE

Archaeological Report attached

Threatened and Endangered Species Report attached

NOTE: This format is issued in lieu of U.S. BLM Form 3160-3

Title 18 U.S.C. Section 1001, makes it a crime for any person knowingly and willfully to make to any department or agency of the United States any false, fictitious or fraudulent statements or presentations as to any matter within its jurisdiction.

NMOCD

DISTRICT I  
1625 N. French Dr., Hobbs, N.M. 88240

DISTRICT II  
1301 W. Grand Ave., Artesia, N.M. 88210

DISTRICT III  
1000 Rio Brazos Rd., Aztec, N.M. 87410

DISTRICT IV  
1220 South St. Francis Dr., Santa Fe, NM 87505

State of New Mexico  
Energy, Minerals & Natural Resources Department

OIL CONSERVATION DIVISION

1220 South St. Francis Dr.  
Santa Fe, NM 87505

Form C-102

Revised June 10, 2003

Submit to Appropriate District Office

State Lease - 4 Copies

Fee Lease - 3 Copies

2005 JAN 27 AM 7 58 ☐ AMENDED REPORT

WELL LOCATION AND ACREAGE DEDICATION PLAT

<sup>1</sup> API Number 30-045- 33551	<sup>2</sup> Pool Code 71629	<sup>3</sup> Pool Name Basin Fruitland Coal
<sup>4</sup> Property Code 7405 ✓	<sup>5</sup> Property Name QUIGLEY ✓	<sup>6</sup> Well Number 100 ✓
<sup>7</sup> OGRID No. 14538 ✓	<sup>8</sup> Operator Name BURLINGTON RESOURCES OIL & GAS COMPANY LP ✓	<sup>9</sup> Elevation 5867 ✓

<sup>10</sup> Surface Location

UL or lot no. F	Section 1	Township 29-N	Range 10-W	Lot Idn 10	Feet from the 1745	North/South line NORTH	Feet from the 1625	East/West line WEST	County SAN JUAN ✓
--------------------	--------------	------------------	---------------	---------------	-----------------------	---------------------------	-----------------------	------------------------	----------------------

<sup>11</sup> Bottom Hole Location If Different From Surface

UL or lot no.	Section	Township	Range	Lot Idn	Feet from the	North/South line	Feet from the	East/West line	County
<sup>12</sup> Dedicated Acres N2 324.980 FC		<sup>13</sup> Joint or Infill		<sup>14</sup> Consolidation Code		<sup>15</sup> Order No.			

NO ALLOWABLE WILL BE ASSIGNED TO THIS COMPLETION UNTIL ALL INTERESTS HAVE BEEN CONSOLIDATED  
OR A NON-STANDARD UNIT HAS BEEN APPROVED BY THE DIVISION

16

FD 3 1/4" BLM 1967 B.C.	S 89°51'52" E 2622.3' (M)	FD 3 1/4" BLM 1967 B.C.	
LOT 8	LOT 7	LOT 6	LOT 5
USA NM-04241	USA SF-080751-A		
1625'	LAT: 36°45.3937' N. (NAD 27) LONG: 107°50.3466' W. (NAD 27)		
LOT 9	LOT 10	LOT 11	LOT 12
FD 3 1/4" BLM 1967 B.C.	LOT 15	LOT 14	LOT 13
LOT 16	LOT 18	LOT 19	LOT 20

17 OPERATOR CERTIFICATION

I hereby certify that the information contained herein is true and complete to the best of my knowledge and belief

*Amanda Sandoval*  
Signature

Amanda Sandoval  
Printed Name

Regulatory Assistant II  
Title

12-14-05  
Date

18 SURVEYOR CERTIFICATION

I hereby certify that the well location shown on this plat was plotted from field notes of actual surveys made by me or under my supervision, and that the same is true and correct to the best of my belief.

DEC 14 2005  
Date  
Signature of Registered Professional Surveyor:

14831  
12-9-05  
REGISTERED PROFESSIONAL SURVEYOR

Certificate Number

## State of New Mexico

Energy, Minerals and Natural Resources

Form C-103

May 27, 2004

## OIL CONSERVATION DIVISION

1220 South St. Francis Dr.

Santa Fe, NM 87505

WELL API NO.

30-045- 33551

5. Indicate Type of Lease

STATE ☐FEE ☐

6. State Oil &amp; Gas Lease No.

NMNM-04241

7. Lease Name or Unit Agreement Name

Quigley

8. Well Number

#100

9. OGRID Number

14538

10. Pool name or Wildcat

Basin Fruitland Coal

SUNDRY NOTICES AND REPORTS ON WELLS  
(DO NOT USE THIS FORM FOR PROPOSALS TO DRILL OR TO DEEPEN OR PLUG BACK TO A  
DIFFERENT RESERVOIR. USE "APPLICATION FOR PERMIT" (FORM C-101) FOR SUCH  
PROPOSALS.)

1. Type of Well:

Oil Well ☐Gas Well ☒

Other

2. Name of Operator

BURLINGTON RESOURCES OIL &amp; GAS COMPANY LP

3. Address of Operator

3401 E. 30TH STREET, FARMINGTON, NM 87402

4. Well Location

Unit Letter F : 1745 feet from the North line and 1625 feet from the West line  
Section 1 Township 29N Range 10W NMPM County San Juan

11. Elevation (Show whether DR, RKB, RT, GR, etc.)

5867'

Pit or Below-grade Tank Application

☐ or Closure ☐Pit type New Drill Depth to Groundwater >100' Distance from nearest fresh water well>1000' Distance from nearest surface water

Pit Liner Thickness:

n/a

mil

Below-Grade Tank:

Volume

bbls;

Construction Material

## 12. Check Appropriate Box to Indicate Nature of Notice, Report or Other Data

## NOTICE OF INTENTION TO:

PERFORM REMEDIAL WORK ☐TEMPORARILY ABANDON ☐PULL OR ALTER CASING ☐PLUG AND ABANDON ☐CHANGE PLANS ☐MULTIPLE COMPL ☐

## SUBSEQUENT REPORT OF:

REMEDIAL WORK ☐COMMENCE DRILLING OPNS. ☐CASING/CEMENT JOB ☐ALTERING CASING ☐P AND A ☐

OTHER:

New Drill ☒OTHER: ☐

13. Describe proposed or completed operations. (Clearly state all pertinent details, and give pertinent dates, including estimated date of starting any proposed work). SEE RULE 1103. For Multiple Completions: Attach wellbore diagram of proposed completion or recompletion.

New Drill, Unlined:

Burlington Resources proposes to construct a new drilling pit and an associated vent/flare pit. Based on Burlington's interpretation of the Ecosphere's risk ranking criteria, the new drilling pit and vent/flare pit will be an unlined pit as detailed in Burlington's Revised Drilling / Workover Pit Construction / Operation Procedures dated November 11, 2004 on file at the NMOCD office. A portion of the vent/flare pit will be designed to manage fluids, and that portion will be unlined, as per the risk ranking criteria. Burlington Resources anticipates closing these pits according to the Drilling / Workover Pit Closure Procedure dated August 2, 2004 on file at the NMOCD office.

I hereby certify that the information above is true and complete to the best of my knowledge and belief. I further certify that any pit or below-grade tank has been/will be constructed or closed according to NMOCD guidelines ☐, a general permit ☒ or an (attached) alternative OCD-approved plan ☐.

SIGNATURE

Amanda Sandoval

TITLE

Regulatory Assistant II

DATE

1/25/2006

Type or print name

Amanda Sandoval

E-mail address:

asandoval@br-inc.com

Telephone No.

505-326-9891

For State Use Only

APPROVED BY

[Signature]

TITLE

DEPUTY OIL &amp; GAS INSPECTOR, DIST. II

DATE

FEB 09 2006

Conditions of Approval (if any).

**QUIGLEY No. 100, 1745 FNL 1625 FWL**

**SECTION 1, T-29-N, R-10-W, N.M.P.M., SAN JUAN COUNTY, NEW MEXICO**

**GROUND ELEVATION: 5867, DATE: DECEMBER 1, 2005**

**LATITUDE: 36°45.3937' N (NAD 27)      LONGITUDE: 107°50.3466' W (NAD 27)**

ELEV. A-A'

C/L

5880							
5870							
5860							
5850							

**B-B' ELEV.**

C/L

5880						
5870						
5860						
5850						

ELEV. C-C'

C/L

[illegible]

**NOTE: DAGGETT ENTERPRISES, INC. IS NOT LIABLE FOR UNDERGROUND UTILITIES OR PIPELINES. NEW MEXICO ONE CALL TO BE NOTIFIED 48 HOURS PRIOR TO EXCAVATION OR CONSTRUCTION.**

**NOTE: CONTRACTOR SHOULD CALL ONE-CALL FOR LOCATION OF ANY MARKED OR UNMARKED BURIED PIPELINES OR CABLES ON WELL PAD AND OR ACCESS ROAD AT LEAST TWO (2) WORKING DAYS PRIOR TO CONSTRUCTION.**



**Daggett Enterprises, Inc.**

## Surveying and Oil Field Services

P. O. Box 15088 • Farmington, NM 87401  
Phone (505) 326-1772 • Fax (505) 326-8019

NEW MEXICO L.S. 14831

DEATH BY: A.G.  
ROOM: B8606

DATE 12/08/08

# BURLINGTON RESOURCES OIL & GAS COMPANY LP

QUIGLEY No. 100, 1745 FNL 1625 FWL

SECTION 1, T-29-N, R-10-W, N.M.P.M., SAN JUAN COUNTY, NEW MEXICO

GROUND ELEVATION: 5867, DATE: DECEMBER 1, 2005

LATITUDE: 36°45.3937' N (NAD 27) LONGITUDE: 107°50.3466' W (NAD 27)

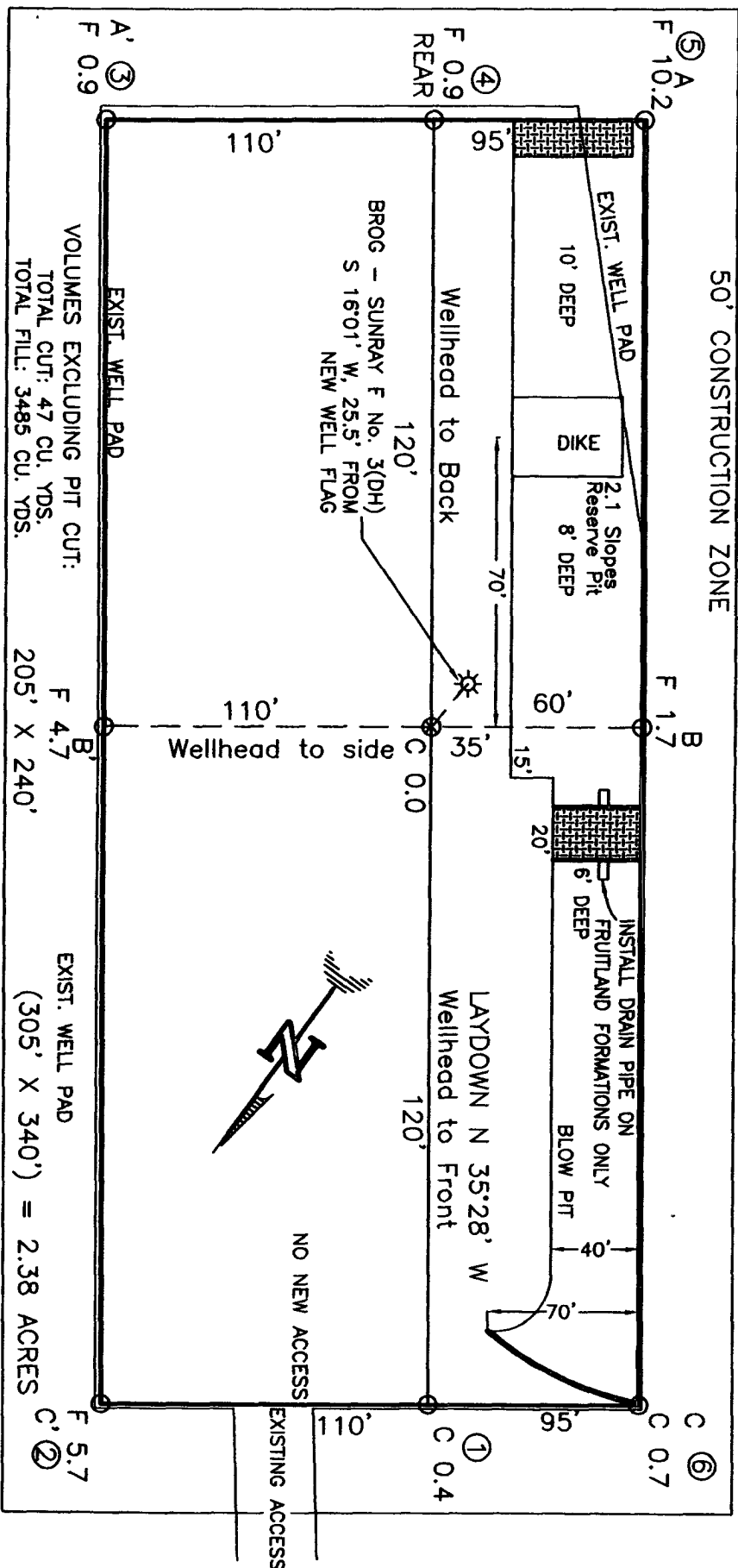

NOTE:

DAGGETT ENTERPRISES, INC. IS NOT LIABLE FOR UNDERGROUND UTILITIES OR PIPELINES. NEW MEXICO ONE CALL TO BE NOTIFIED 48 HOURS PRIOR TO EXCAVATION OR CONSTRUCTION.

NOTE: ESTIMATED VOLUMES CALCULATED BY AVERAGE

END AREA AT CROSS-SECTION SHOWN

NOTE: CONTRACTOR SHOULD CALL ONE-CALL FOR LOCATION OF ANY MARKED OR UNMARKED BURIED PIPELINES OR CABLES ON WELL PAD AND OR ACCESS ROAD AT LEAST TWO (2) WORKING DAYS PRIOR TO CONSTRUCTION.



Daggett Enterprises, Inc.  
Surveying and Oil Field Services  
P. O. Box 15068 • Farmington, NM 87401  
Phone (505) 326-1772 • Fax (505) 326-4019  
NEW MEXICO L.S. 14831

Drawn By: A.G.  
Scale: 1/2" = 100'

Date: 12/08/05

OPERATIONS PLAN

**Well Name:** Quigley #100  
**Location:** Unit F (SENW) 1745' FNL & 1625' FWL, Section 1, T29N, R10W  
 San Juan County, New Mexico  
 Latitude 36° 45.3937'N; Longitude 107° 50.3466'W  
**Formation:** Basin Fruitland Coal  
**Elevation:** 5867' GR

Formation:	Top	Bottom	Contents
Surface	San Jose		
Ojo Alamo	1204'		
Kirtland	1299'	2142'	gas
T/Fruitland	2142'		gas
B/Fruitland Coal	2368'		gas
Pictured Cliffs	2385'		
<b>Total Depth</b>	<b>2585'</b>		

**Note:** The Total Depth for this well is into the Pictured Cliffs interval, but currently only have plans to complete the Fruitland Coal interval. We could in the near future perforate/stimulate the Pictured Cliffs interval, but only would once Regulatory approval was asked for and received.

**Logging Program:** None

**Mud Program:**

<u>Interval</u>	<u>Type</u>	<u>Weight</u>	<u>Vis. Fluid Loss</u>
0- 120'	Spud	8.4-8.9	40-50 no control
120-2585'	Non-dispersed	8.4-9.5	30-60 no control

**Casing Program:**

<u>Hole Size</u>	<u>Depth Interval</u>	<u>Csg. Size</u>	<u>Wt.</u>	<u>Grade</u>
8 3/4"	0 - 120'	7"	20.0#	J-55
6 1/2"	0 - 2585'	4 1/2"	10.5#	J/K-55

**Tubing Program:**

0 - 2585'	2 3/8"	4.7#	J-55
-----------	--------	------	------

**Float Equipment:** 7" surface casing - guide shoe. Centralizers will be run in accordance with Onshore Order #2.

4 1/2" production casing - float shoe and float collar on bottom. Centralizers run every third joint above shoe to the base of the Ojo Alamo @ 801'. Two turbolizing type centralizers - one below and one into the base of the Ojo Alamo @ 801'. Standard centralizers thereafter every fourth joint up to the base of the surface pipe.

**Wellhead Equipment:** 7" x 4 1/2" x 2 3/8" x 11" 2000 psi xmas tree assembly.

January 25, 2006

**Cementing:**

7" surface casing Pre-Set Drilled - Cement with Type I, II cement with 20% flyash mixed at 14.5 ppg, 1.28 cu ft per sack yield. (Bring cement to surface). Wait on cement for 24 hours for pre-set holes before pressure testing or drilling out from under surface.

7" surface casing - Cement with 42 sx Type III cement with 0.25 pps Celloflake, 3% CaCl. (54 cu ft of slurry @ 1.28 yield). 200% excess, bring cement to surface. Wait on cement for 8 hrs for conventionally set holes before pressure testing or drilling out from under surface. WOC until cement establishes 250 psi compressive strength prior to NU of BOPE.

4 1/2" production casing - Cement with 144sx (308 cu ft of slurry @ 2.13 yield) Premium Lite with 3% calcium chloride, 5 pps LCM-1, and 1/4#/sack celloflake, 0.4% FL-52, & 0.4% SMS. Tail with 90 sacks (124 cu ft of slurry @ 1.38 yield) Type III cmt with 1% calcium chloride, 1/4#/sack Celloflake and 0.2% FL-52. Total of 334 cf - 50% excess to circulate to surface.

**BOP and tests:**

Surface to TD - 11" 2000 psi (minimum double gate BOP stack (Reference Figure #1 and #2). Prior to drilling out surface casing, test rams to 600 psi/30 min.

Completion - 6" 2000 psi (minimum) double gate BOP stack (Reference Figure #2). Prior to completion operations, test rams and casing to 1500 psi/30 min.

From surface to TD - choke manifold (Reference Figure #3).

Pipe rams will be actuated at least once each day and blind rams actuated once each trip to test proper functioning. An upper kelly cock valve with handle and drill string safety valves to fit each drill string will be maintained and available on the rig floor.

**Additional information:**

- \* The Fruitland Coal formation will be completed.
- \* Anticipated pore pressure for the Fruitland is between 600 - 700 psi.
- \* This gas is dedicated.
- \* The north half of section 1 is dedicated to Fruitland Coal.
- \* New casing will be utilized.
- \* Pipe movement (either rotation or reciprocation) will be done if hole conditions permit.

  
Drilling Engineer

1125106  
Date

# BURLINGTON RESOURCES

Completion/Workover Rig  
BOP Configuration  
2,000 psi System

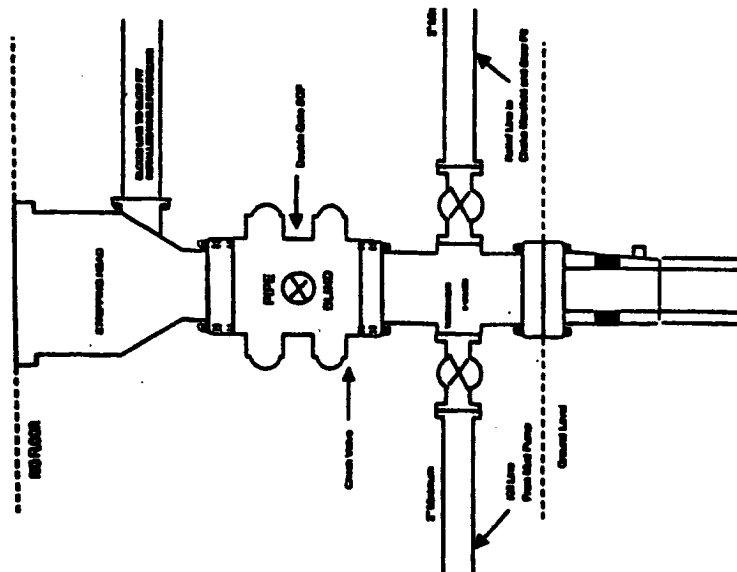

Minimum BOP Installation for all Completion/Workover Operations. 7-1/16" bore, 2000 psi minimum working pressure double gate BOP to be equipped with blind and pipe rams. A stripping head to be installed on the top of the BOP. All BOP equipment is 2000 psi working pressure or greater excluding 500 psi stripping head.

Figure #2

# BURLINGTON RESOURCES

Drilling Rig  
Choke Manifold Configuration  
2000 psi System

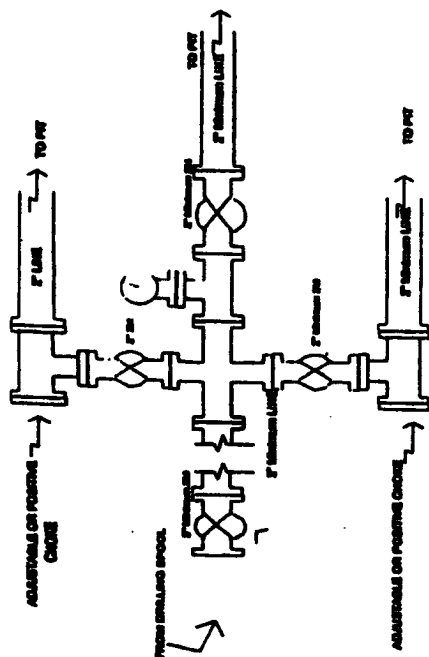

Choke manifold installation from Surface Casing Point to Total Depth. 2,000psi working pressure equipment with two chokes.

Figure #3

# Burlington Resources

Drilling Rig  
2000 psi System

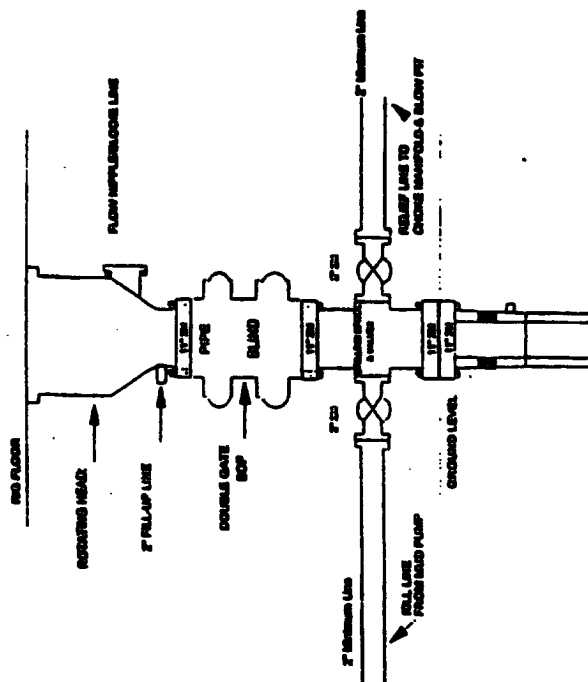

BOP Installation from Surface Casing Point to Total Depth. 11" Bore 10" Minimum, 2000 psi working pressure double gate BOP to be equipped with blind and pipe rams. A 500 psi stripping head on top of ram preventer. All BOP equipment is 2,000 psi working pressure.

Figure #1