

submitted in lieu of Form 3160-5

UNITED STATES
DEPARTMENT OF THE INTERIOR
BUREAU OF LAND MANAGEMENT

2006 FEB 16 PM 3 42

Sundry Notices and Reports on Wells

RECEIVED

070 FARMINGTON 504

1. Type of Well
GAS

Lease Number
NMSF-077730
6. If Indian, All. or
Tribe Name

2. Name of Operator

BURLINGTON

RESOURCES OIL & GAS COMPANY

7. Unit Agreement Name

3. Address & Phone No. of Operator

PO Box 4289, Farmington, NM 87499 (505) 326-9700

8. Well Name & Number
Sunary E #2M

9. API Well No.
30-045-30838

4. Location of Well, Footage, Sec., T, R, M

2365' FSL, 1935' FWL, Sec. 9, T30N, R10W, NMPM

10. Field and Pool
Basin FT Coal/Und FT Sands

11. County and State
San Juan Co, NM

12. CHECK APPROPRIATE BOX TO INDICATE NATURE OF NOTICE, REPORT, OTHER DATA

Type of Submission

Type of Action

- | | | |
|--|--|--|
| <input checked="" type="checkbox"/> Notice of Intent | <input type="checkbox"/> Abandonment | <input type="checkbox"/> Change of Plans |
| <input type="checkbox"/> Subsequent Report | <input type="checkbox"/> Recompletion | <input type="checkbox"/> New Construction |
| <input type="checkbox"/> Final Abandonment | <input type="checkbox"/> Plugging Back | <input type="checkbox"/> Non-Routine Fracturing |
| | <input type="checkbox"/> Casing Repair | <input type="checkbox"/> Water Shut off |
| | <input type="checkbox"/> Altering Casing | <input type="checkbox"/> Conversion to Injection |
| | <input checked="" type="checkbox"/> Recompletion | |

13. Describe Proposed or Completed Operations

It is intended to recomplete the Dakota wellbore to the Basin Fruitland Coal and Undesignated Fruitland Sands. The lower Mesaverde & Dakota formations will be TA'd and a DHC application will be submitted for commingling.

The proposed procedure, pertinent data, wellbore diagram and plats are attached.

14. I hereby certify that the foregoing is true and correct.

Signed Joni Clark Title Regulatory Specialist Date 2/15/06

(This space for Federal or State Office use)

APPROVED BY Matt Hattus Title PETE ENG Date 2/24/06

CONDITION OF APPROVAL, if any:

Title 18 U.S.C. Section 1001, makes it a crime for any person knowingly and willfully to make to any department or agency of the United States any false, fictitious or fraudulent statements or representations as to any matter within its jurisdiction.

CONDITIONS OF APPROVAL
Adhere to previously issued stipulations.

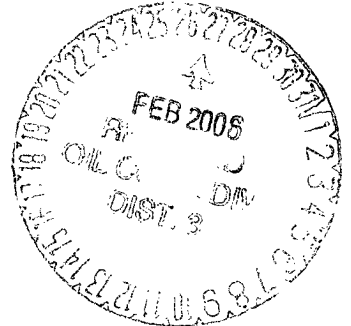

NMOCD

Sunray E #2M Sundry Procedure
Unit K, Sect. 9, T30N, R10W

1. Pressure test casing to 3000#.
2. Perforate Fruitland Coal and Fruitland Sand formations and fracture stimulate in two stages. Flow back well.
3. MIRU completion rig. Clean up well. Mill out cast iron frac plug and clean out well to PBTB.
4. Land tubing as a Fruitland Coal and Fruitland Sand commingled producer. Allocation will be determined by gas in place calculations.
5. RDMO rig. Return well to production.

Sunray E #2M

2365' S, 1935' W

K - 9 - 30N - 10W

San Juan County, NM

LAT: 36 DEG 49.6

LONG: 107 DEG 53.5

GL = 6,376'

KB= 6,391'

Current Wellbore

Surface Casing:

9-5/8" 32.3# H-40
 set @ 228
 Cement w/ 260 sx
 TOC @ Circ to surf

Intermediate Casing:

7" 23.0# J-55
 set @ 3296
 DVT @ 2359 sx
 1st stg Circ to surf Cement w/ 88 sxs
 2nd stg Circ to surf Cement w/ 90 sxs

Production Tubing:

2-3/8" 4.7# J-55
 set @ 2990'
 SN @ 2989'

Production Liner:

4-1/2" 10.5# J-55
 set @ 3113' - 7592'
 Cement w/ 337 sx
 TOC @ Circ to surf

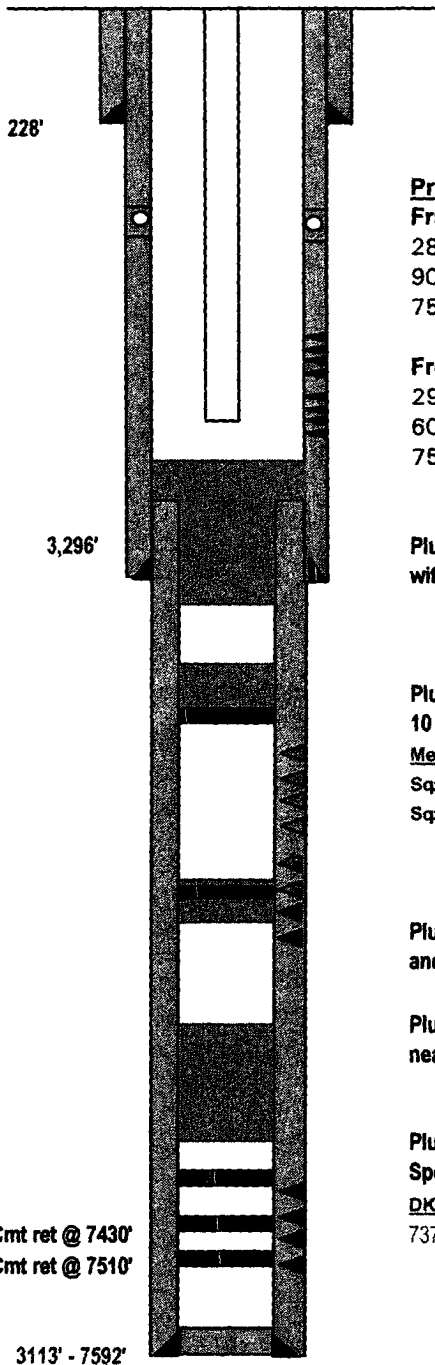

Proposed Stimulation:

Fruitland Coal/Fruitland Sand

2840'-2900'
 90,000# sand, 65,000 gal
 75Q foamed 25# linear gel

Fruitland Coal/Fruitland Sand

2960'-2990'
 60,000# sand, 45,000 gal
 75Q foamed 25# linear gel

Plug #5 Intermediate shoe/Liner Top 3346'-3063': Inside plug with 33 sxs Type III neat cement

Plug #4 Mesaverde 3791'-3641': Set CIBP at 3791' and spot 10 sxs Type III neat cement on top

Mesaverde 3929' - 5574'
 Sqz'd 3929' - 4397' w/ 200 sxs type III cmt (12/02)
 Sqz'd 4812' - 4984' w/ 200 sxs type III cmt (12/02)

Plug #3 Pt. Lookout isolation: Set cement retainer at 5100' and squeeze 50 sxs Type III cement below and 1 bbl above

Plug #2 Gallup 6550'-6313': Inside plug with 10 sxs Type III neat cement

Plug #1 Dakota 6710'-6550': CIBP set @ 7350'(already set). Spot 10 sxs Type III neat cement on top

DK
 7378' - 7539'

Cmt ret @ 7430'
 Cmt ret @ 7510'

PBTD= 7,588'
 TD= 7,593'

District I

1625 N. French Dr., Hobbs, NM 88240
 Phone:(505) 393-6161 Fax:(505) 393-0720

District II

1301 W. Grand Ave., Artesia, NM 88210
 Phone:(505) 748-1283 Fax:(505) 748-9720

District III

1000 Rio Brazos Rd., Aztec, NM 87410
 Phone:(505) 334-6178 Fax:(505) 334-6170

District IV

1220 S. St Francis Dr., Santa Fe, NM 87505
 Phone:(505) 476-3470 Fax:(505) 476-3462

State of New Mexico
Energy, Minerals and Natural Resources
Oil Conservation Division
1220 S. St Francis Dr.
Santa Fe, NM 87505

Form C-102
 Permit 23644

RECEIVED
 2005 FEB 15 PM 3 42
 070 FARMINGTON NM

WELL LOCATION AND ACREAGE DEDICATION PLAT

1. API Number	2. Pool Code 71200	3. Pool Name AZTEC FRUITLAND SAND (GAS)
4. Property Code 7567	5. Property Name SUNRAY E	
6. Well No. 002M	7. OGRID No. 14538	
8. Operator Name BURLINGTON RESOURCES OIL & GAS COMPANY LP	9. Elevation 6376	

10. Surface Location

UL - Lot	Section	Township	Range	Lot Idn	Feet From	N/S Line	Feet From	E/W Line	County
K	9	30N	10W		2365	S	1935	W	SAN JUAN

11. Bottom Hole Location If Different From Surface

UL - Lot	Section	Township	Range	Lot Idn	Feet From	N/S Line	Feet From	E/W Line	County
12. Dedicated Acres 150.68		13. Joint or Infill		14. Consolidation Code			15. Order No.		

NO ALLOWABLE WILL BE ASSIGNED TO THIS COMPLETION UNTIL ALL INTERESTS HAVE BEEN CONSOLIDATED OR A NON-STANDARD UNIT HAS BEEN APPROVED BY THE DIVISION

	<p style="text-align: center;">OPERATOR CERTIFICATION</p> <p><i>I hereby certify that the information contained herein is true and complete to the best of my knowledge and belief, and that this organization either owns a working interest or unleased mineral interest in the land including the proposed bottom hole location(s) or has a right to drill this well at this location pursuant to a contract with an owner of such a mineral or working interest, or to a voluntary pooling agreement or a compulsory pooling order heretofore entered by the division.</i></p> <p>E-Signed By: Title: Date:</p> <hr/> <p style="text-align: center;">SURVEYOR CERTIFICATION</p> <p><i>I hereby certify that the well location shown on this plat was plotted from field notes of actual surveys made by me or under my supervision, and that the same is true and correct to the best of my belief.</i></p> <p>Surveyed By: NEALE EDWARDS Date of Survey: 5/30/2000 Certificate Number: 6857</p>
--	--

District I

1625 N. French Dr., Hobbs, NM 88240
 Phone:(505) 393-6161 Fax:(505) 393-0720

District II

1301 W. Grand Ave., Artesia, NM 88210
 Phone:(505) 748-1283 Fax:(505) 748-9720

District III

1000 Rio Brazos Rd., Aztec, NM 87410
 Phone:(505) 334-6178 Fax:(505) 334-6170

District IV

1220 S. St Francis Dr., Santa Fe, NM 87505
 Phone:(505) 476-3470 Fax:(505) 476-3462

State of New Mexico
Energy, Minerals and Natural Resources
Oil Conservation Division

1220 S. St Francis Dr.
Santa Fe, NM 87505

Form C-102
 Permit 23644

RECEIVED
 FEB 16 PM 3 42
 FARMINGTON NM

WELL LOCATION AND ACREAGE DEDICATION PLAT

1. API Number	2. Pool Code 71629	3. Pool Name BASIN FRUITLAND COAL (GAS)
4. Property Code 7567	5. Property Name SUNRAY E	6. Well No. 002M
7. OGRID No. 14538	8. Operator Name BURLINGTON RESOURCES OIL & GAS COMPANY LP	9. Elevation 6376

10. Surface Location

UL - Lot	Section	Township	Range	Lot Idn	Feet From	N/S Line	Feet From	E/W Line	County
K	9	30N	10W		2365	S	1935	W	SAN JUAN

11. Bottom Hole Location If Different From Surface

UL - Lot	Section	Township	Range	Lot Idn	Feet From	N/S Line	Feet From	E/W Line	County
12. Dedicated Acres 303.04		13. Joint or Infill		14. Consolidation Code		15. Order No.			

NO ALLOWABLE WILL BE ASSIGNED TO THIS COMPLETION UNTIL ALL INTERESTS HAVE BEEN CONSOLIDATED OR A NON-STANDARD UNIT HAS BEEN APPROVED BY THE DIVISION

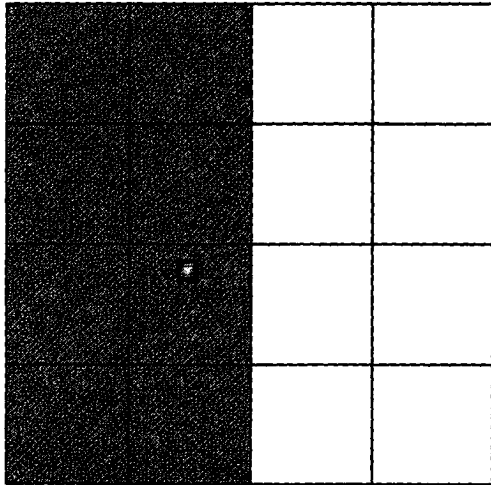
	OPERATOR CERTIFICATION	
	<p><i>I hereby certify that the information contained herein is true and complete to the best of my knowledge and belief, and that this organization either owns a working interest or unleased mineral interest in the land including the proposed bottom hole location(s) or has a right to drill this well at this location pursuant to a contract with an owner of such a mineral or working interest, or to a voluntary pooling agreement or a compulsory pooling order heretofore entered by the division.</i></p>	
	<p>E-Signed By: Title: Date:</p>	
	SURVEYOR CERTIFICATION	
<p><i>I hereby certify that the well location shown on this plat was plotted from field notes of actual surveys made by me or under my supervision, and that the same is true and correct to the best of my belief.</i></p>		
<p>Surveyed By: NEALE EDWARDS Date of Survey: 5/30/2000 Certificate Number: 6857</p>		