

UNITED STATES
DEPARTMENT OF THE INTERIOR
BUREAU OF LAND MANAGEMENTFORM APPROVED
OMB No. 1004-0137
Expires: March 31, 2007

SUNDRY NOTICES AND REPORTS ON WELLS

Do not use this form for proposals to drill or to re-enter an abandoned well. Use Form 3160-3 (APD) for such proposals.

SUBMIT IN TRIPLICATE- Other instructions on reverse side.

1. Type of Well
☐ Oil Well ☒ Gas Well ☐ Other2. Name of Operator
ConocoPhillips Company3a. Address
4001 Penbrook, Suite 346, Odessa, TX 797623b. Phone No. (include area code)
432-368-13524. Location of Well (Footage, Sec., T., R., M., or Survey Description)
NWNW 808 FNL 905 FWL Section 25, T30N-R5W5. Lease Serial No.
SF-078738

6. If Indian, Allottee or Tribe Name

7. If Unit or CA/Agreement, Name and/or No.
San Juan 30-5 Unit8. Well Name and No.
269

9. API Well No.

10. Field and Pool, or Exploratory Area
Basin Fruitland Coal11. County or Parish, State
Rio Arriba County, NM

12. CHECK APPROPRIATE BOX(ES) TO INDICATE NATURE OF NOTICE, REPORT, OR OTHER DATA

TYPE OF SUBMISSION	TYPE OF ACTION			
<input checked="" type="checkbox"/> Notice of Intent	<input type="checkbox"/> Acidize	<input type="checkbox"/> Deepen	<input type="checkbox"/> Production (Start/Resume)	<input type="checkbox"/> Water Shut-Off
<input type="checkbox"/> Subsequent Report	<input type="checkbox"/> Alter Casing	<input type="checkbox"/> Fracture Treat	<input type="checkbox"/> Reclamation	<input type="checkbox"/> Well Integrity
<input type="checkbox"/> Final Abandonment Notice	<input type="checkbox"/> Casing Repair	<input type="checkbox"/> New Construction	<input type="checkbox"/> Recomplete	<input type="checkbox"/> Other
	<input checked="" type="checkbox"/> Change Plans	<input type="checkbox"/> Plug and Abandon	<input type="checkbox"/> Temporarily Abandon	
	<input type="checkbox"/> Convert to Injection	<input type="checkbox"/> Plug Back	<input type="checkbox"/> Water Disposal	

13. Describe Proposed or Completed Operation (clearly state all pertinent details, including estimated starting date of any proposed work and approximate duration thereof. If the proposal is to deepen directionally or recompleat horizontally, give subsurface locations and measured and true vertical depths of all pertinent markers and zones. Attach the Bond under which the work will be performed or provide the Bond No. on file with BLM/BIA. Required subsequent reports shall be filed within 30 days following completion of the involved operations. If the operation results in a multiple completion or recompleat in a new interval, a Form 3160-4 shall be filed once testing has been completed. Final Abandonment Notices shall be filed only after all requirements, including reclamation, have been completed, and the operator has determined that the site is ready for final inspection.)

ConocoPhillips Company requests to change the cathodic protection for this well from cable to solar.

2006 MAR 1 PM 10 57
RECEIVED
070 FARMINGTON NM14. I hereby certify that the foregoing is true and correct
Name (Printed/Typed)

Vicki Westby

Title Staff Agent

Signature

Vicki Westby

Date

02/28/2006

THIS SPACE FOR FEDERAL OR STATE OFFICE USE

Approved by

Conditions of approval, if any, are attached. Approval of this notice does not warrant or certify that the applicant holds legal or equitable title to those rights in the subject lease which would entitle the applicant to conduct operations thereon.

Title Branch Chief

Date 3/9/06

Office EFO

Title 18 U.S.C. Section 1001 and Title 43 U.S.C. Section 1212, make it a crime for any person knowingly and willfully to make to any department or agency of the United States any false, fictitious or fraudulent statements or representations as to any matter within its jurisdiction.

(Instructions on page 2)

NMOCD



CATHODIC PROTECTION PLAN FOR NEW WELLS

WELL NAME S.J. 30-5 #269 LEGALS D-25-30-5 COUNTY RA.

PURPOSED C.P. SYSYTEM: DRILL NEW G.B. & TIE NEW WELL INTO EXISTING SOLAR UNIT @ 30-5 #82.
TRENCH @ 275' OF "B" NEG FROM SOLAR TO RECT.

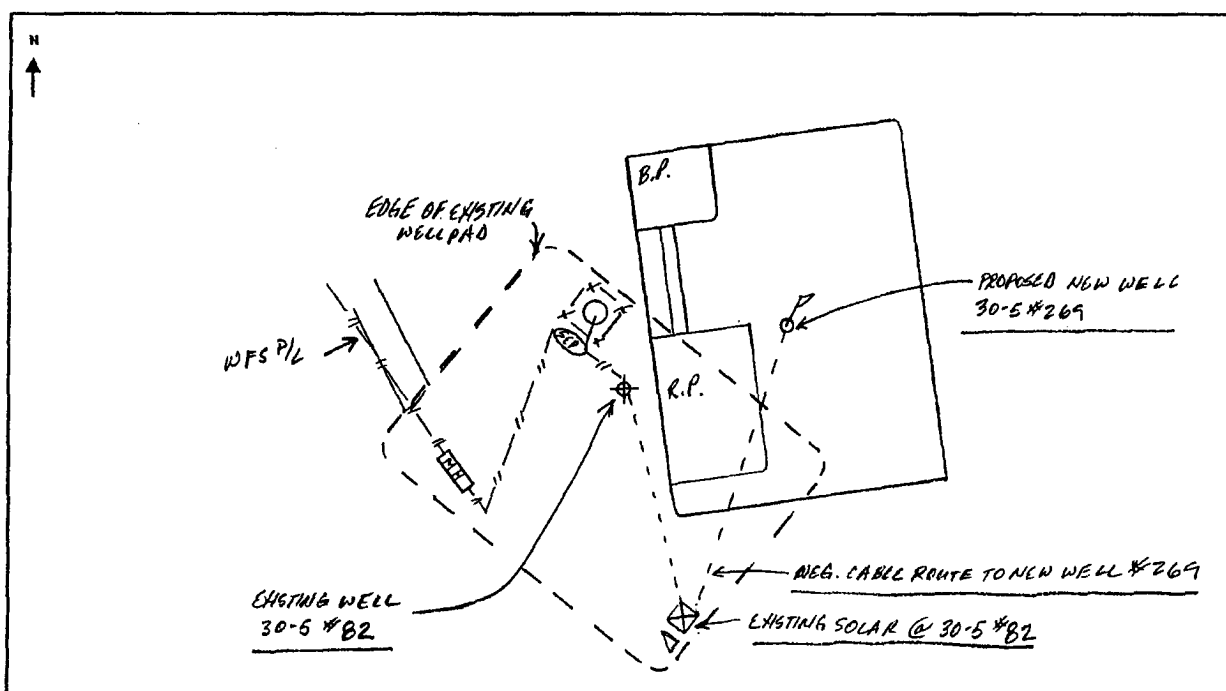

EXISTING WELLHEAD	METER HOUSE	G.B.	POWER SOURCE	CABLE	NEW WELL	OVERHEAD A.C.

COMMENTS: _____

NEAREST POWER SOURCE SOLAR UNIT @ 30-5 #82 DISTANCE: 275'
 PIPELINES IN AREA: 1 - WFS @ M.O. OF #82 M.H.

TECHNICIAN: [Signature] DATE: 2-25-06

6 CR 5412 BLOOMFIELD, N.M. 87413
 OFFICE: 505-634-0271 CELL: 505-793-6953

Property : SAN JUAN 30-5 UNIT Well #: 269

Surface Location:

Unit: D Section: 25 Township: 30N Range: 5W

County: RIO ARRIBA State: New Mexico

Footage: 808 from the NORTH line, 905 from the WEST line.

CATHODIC PROTECTION

ConocoPhillips (COP) proposes to drill a cathodic protection deep well groundbed for the subject well. COP will drill a hole vertically at the surface large enough to accommodate 20 feet of 8 inch diameter PVC pipe for surface casing to assist in further drilling and loading. Casing may be cemented in place for stability if needed. COP will drill a 6-7/8" hole to an anticipated minimum depth of 300' (maximum depth of 500'). Cement plugs will not be used unless more than one water zone is encountered. Prior drilling history for the area indicates only one zone to that depth. If more than one water zone is encountered, notification will be made and details of cement and casing will be provided.

All drilling activity will remain on the existing well pad and a Farmington based company will be doing the drilling for ConocoPhillips.