

RECEIVED

Form 3160-5  
(February 2005)

UNITED STATES  
DEPARTMENT OF THE INTERIOR  
BUREAU OF LAND MANAGEMENT

FORM APPROVED  
OMB No. 1004-0137  
Expires: March 31, 2007

**SUNDRY NOTICES AND REPORTS ON WELLS**  
*Do not use this form for proposals to drill or to re-enter an abandoned well. Use Form 3160-3 (APD) for such proposals.*

SUBMIT IN TRIPLICATE - Other instructions on page 2.

5. Lease Serial No.  
NMNM 023050

6. If Indian, Allottee or Tribe Name

7. If Unit of CA/Agreement, Name and/or No.

8. Well Name and No.  
MC 7 COM #161H

9. API Well No.  
30-039-

10. Field and Pool or Exploratory Area  
Basin Mancos / Lybrook Gallup

11. Country or Parish, State  
Rio Arriba, NM  
San Juan, NM

1. Type of Well

☒ Oil Well ☐ Gas Well ☐ Other

2. Name of Operator  
WPX Energy Production, LLC

3a. Address  
PO Box 640 Aztec, NM 87410

3b. Phone No. (include area code)  
505-333-1816

4. Location of Well (Footage, Sec., T., R., M., or Survey Description)  
SHL: 1646' FNL & 2317' FEL Sec 6 23N 7W  
BHL: 478' FNL & 330' FWL Sec 1 23N 8W

12. CHECK THE APPROPRIATE BOX(ES) TO INDICATE NATURE OF NOTICE, REPORT OR OTHER DATA

TYPE OF SUBMISSION	TYPE OF ACTION			
<input checked="" type="checkbox"/> Notice of Intent	<input type="checkbox"/> Acidize	<input type="checkbox"/> Deepen	<input type="checkbox"/> Production (Start/Resume)	<input type="checkbox"/> Water Shut-Off
<input type="checkbox"/> Subsequent Report	<input type="checkbox"/> Alter Casing	<input type="checkbox"/> Fracture Treat	<input type="checkbox"/> Reclamation	<input type="checkbox"/> Well Integrity
<input type="checkbox"/> Final Abandonment Notice	<input type="checkbox"/> Casing Repair	<input type="checkbox"/> New Construction	<input type="checkbox"/> Recomplete	<input checked="" type="checkbox"/> Other <u>Plat Correction</u>
	<input type="checkbox"/> Change Plans	<input type="checkbox"/> Plug and Abandon	<input type="checkbox"/> Temporarily Abandon	
	<input type="checkbox"/> Convert to Injection	<input type="checkbox"/> Plug Back	<input type="checkbox"/> Water Disposal	

13. Describe Proposed or Completed Operation: Clearly state all pertinent details, including estimated starting date of any proposed work and approximate duration thereof. If the proposal is to deepen directionally or recompleat horizontally, give subsurface locations and measured and true vertical depths of all pertinent markers and zones. Attach the Bond under which the work will be performed or provide the Bond No. on file with BLM/BIA. Required subsequent reports must be filed within 30 days following completion of the involved operations. If the operation results in a multiple completion or recompleat in a new interval, a Form 3160-4 must be filed once testing has been completed. Final Abandonment Notices must be filed only after all requirements, including reclamation, have been completed and the operator has determined that the site is ready for final inspection.)

WPX Energy corrected the Unit Letter on the C 102 from "B" to "G". Attached is the updated C102.

**BLM'S APPROVAL OR ACCEPTANCE OF THIS ACTION DOES NOT RELIEVE THE LESSEE AND OPERATOR FROM OBTAINING ANY OTHER AUTHORIZATION REQUIRED FOR OPERATIONS ON FEDERAL AND INDIAN LANDS**

14. I hereby certify that the foregoing is true and correct.

Name (Printed/Typed)  
Marie E. Jaramillo

Title Permit Tech III

Signature

Date 12/2/15

THIS SPACE FOR FEDERAL OR STATE OFFICE USE

Approved by

William Tombekou

Title Petroleum Engineer

Date 12/03/2015

Conditions of approval, if any, are attached. Approval of this notice does not warrant or certify that the applicant holds legal or equitable title to those rights in the subject lease which would entitle the applicant to conduct operations thereon.

Office FFD

Title 18 U.S.C. Section 1001 and Title 43 U.S.C. Section 1212, make it a crime for any person knowingly and willfully to make to any department or agency of the United States any false, fictitious or fraudulent statements or representations as to any matter within its jurisdiction.

(Instructions on page 2)

\*\*\*OCD TV



District I  
1625 N. French Drive, Hobbs, NM 88240  
Phone: (575) 393-6161 Fax: (575) 393-0720

District II  
811 S. First Street, Artesia, NM 88210  
Phone: (575) 748-1283 Fax: (575) 748-9720

District III  
1000 Rio Brazos Road, Aztec, NM 87410  
Phone: (505) 334-6178 Fax: (505) 334-6170

District IV  
1220 S. St. Francis Drive, Santa Fe, NM 87505  
Phone: (505) 476-3460 Fax: (505) 476-3462

State of New Mexico  
Energy, Minerals & Natural Resources Department

Form C-102  
Revised August 1, 2011

Submit one copy to  
Appropriate District Office

OIL CONSERVATION DIVISION  
1220 South St. Francis Drive  
Santa Fe, NM 87505

☐ AMENDED REPORT

WELL LOCATION AND ACREAGE DEDICATION PLAT

*API Number <b>30-039-31344</b>	*Pool Code <b>97232 / 42289</b>	*Pool Name <b>BASIN MANCOS / LYBROOK GALLUP</b>
*Property Code <b>315743</b>	*Property Name <b>MC 7 COM</b>	*Well Number <b>161H</b>
*GRID No. <b>120782</b>	*Operator Name <b>WPX ENERGY PRODUCTION, LLC</b>	*Elevation <b>6970'</b>

<sup>10</sup> Surface Location

UL or lot no.	Section	Township	Range	Lot Idn	Feet from the	North/South line	Feet from the	East/West line	County
G	6	23N	7W		1646	NORTH	2317	EAST	RIO ARriba

<sup>11</sup> Bottom Hole Location If Different From Surface

UL or lot no.	Section	Township	Range	Lot Idn	Feet from the	North/South line	Feet from the	East/West line	County
D	1	23N	8W	4	478	NORTH	330	WEST	SAN JUAN

*Dedicated Acres <b>N/2 NW/4 - Sec 6, T23N, R7W 241.06 N/2 N/2 - Sec 1, T23N, R8W</b>	*Joint or Infill	*Consolidation Code	*Order No.
--	------------------	---------------------	------------

NO ALLOWABLE WILL BE ASSIGNED TO THIS COMPLETION UNTIL ALL INTERESTS HAVE BEEN CONSOLIDATED OR A NON-STANDARD UNIT HAS BEEN APPROVED BY THE DIVISION

END-OF-LATERAL  
478' FNL 330' FNL  
SECTION 1, T23N, R8W  
LAT: 36.262206°N  
LONG: 107.640520°W  
DATUM: NAD1927

LAT: 36.262219°N  
LONG: 107.641130°W  
DATUM: NAD1983

POINT-OF-ENTRY  
1066' FNL 2267' FNL  
SECTION 6, T23N, R7W  
LAT: 36.260581°N  
LONG: 107.615944°W  
DATUM: NAD1927

LAT: 36.260594°N  
LONG: 107.616553°W  
DATUM: NAD1983

SURFACE LOCATION  
1646' FNL 2317' FEL  
SECTION 6, T23N, R7W  
LAT: 36.258991°N  
LONG: 107.613520°W  
DATUM: NAD1927

LAT: 36.259004°N  
LONG: 107.614129°W  
DATUM: NAD1983

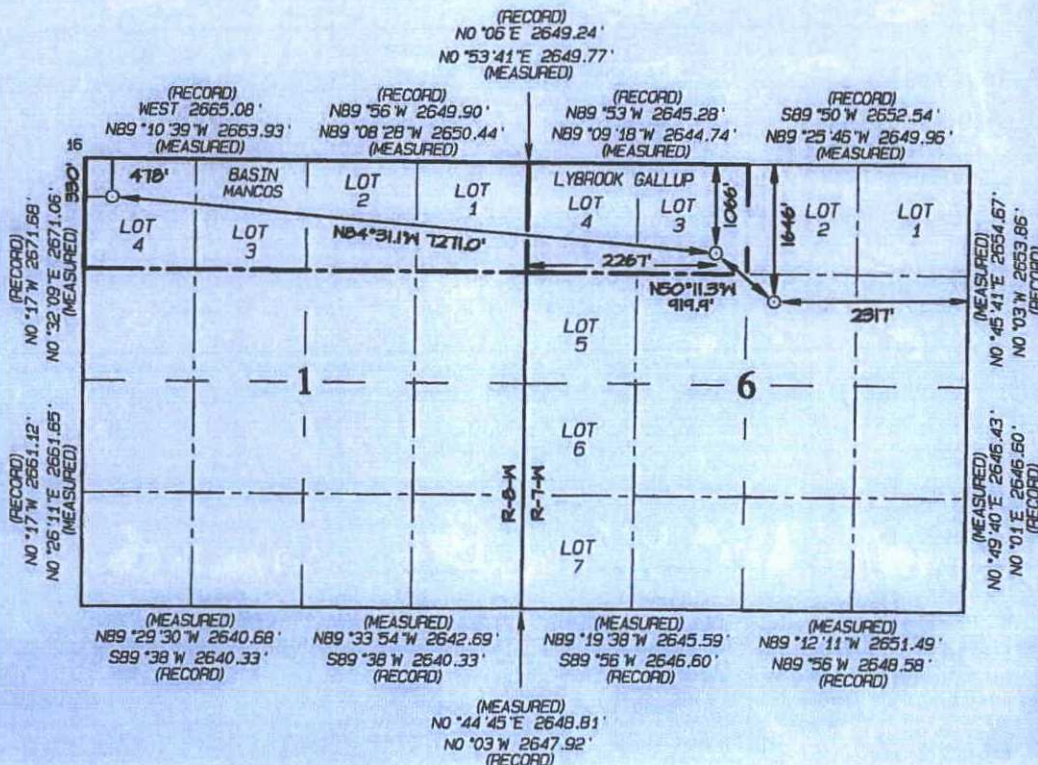

<sup>17</sup> OPERATOR CERTIFICATION

I hereby certify that the information contained herein is true and complete to the best of my knowledge and belief, and that this organization either owns a working interest or unleased mineral interest in the land including the proposed bottom-hole location or has a right to drill this well at this location pursuant to a contract with an owner of such a mineral or working interest, or to a voluntary pooling agreement or a compulsory pooling order heretofore entered by the division.

Signature Marie E. Jaramillo Date 12/2/15  
Printed Name  
marie.jaramillo@wpxenergy.com  
E-mail Address

<sup>18</sup> SURVEYOR CERTIFICATION

I hereby certify that the well location shown on this plat was plotted from field notes of actual surveys made by me or under my supervision, and that the same is true and correct to the best of my belief.

Date Revised: DECEMBER 2, 2015  
Date of Survey: JUNE 12, 2015

Signature and Seal of Professional Surveyor



JASON C. EDWARDS  
Certificate Number 15269



**WPX ENERGY PRODUCTION, LLC MC 7 COM #161H**  
**1646' FNL & 2317' FEL, SECTION 6, T23N, R7W, NMMPM**  
**RIO ARriba COUNTY, NEW MEXICO ELEVATION: 6970'**  
**LAT: 36.259004°N LONG: 107.614129°W DATUM: NAD1983**

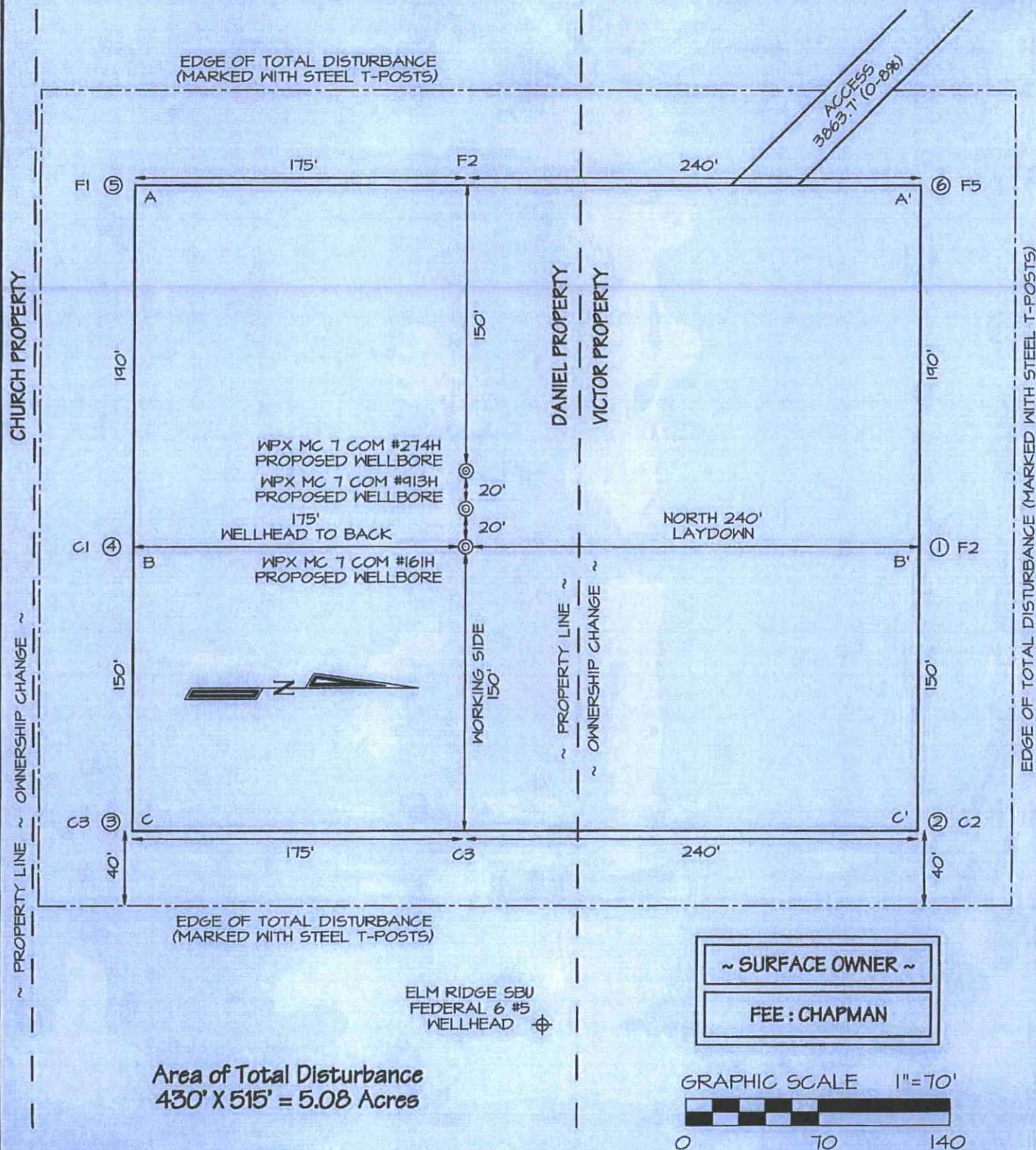

Steel T-Posts have been set to define Edge of Disturbance limits which are 50' offset from edge of wellpad, unless otherwise noted on East side which is limited to 40' wide.



**WPX ENERGY PRODUCTION, LLC MC 7 COM #161H  
1646' FNL & 2317' FEL, SECTION 6, T23N, R7W, NMPM  
RIO ARriba COUNTY, NEW MEXICO ELEVATION: 6970'**

HORIZONTAL SCALE  
1"=55'

C/L

VERTICAL SCALE  
1"=30'

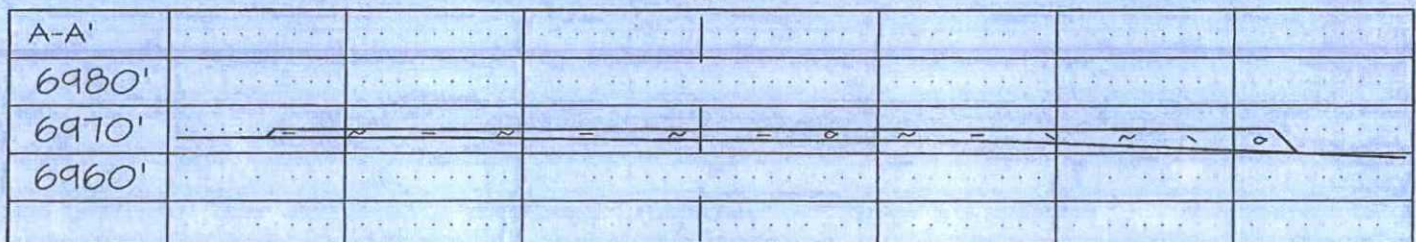

C/L

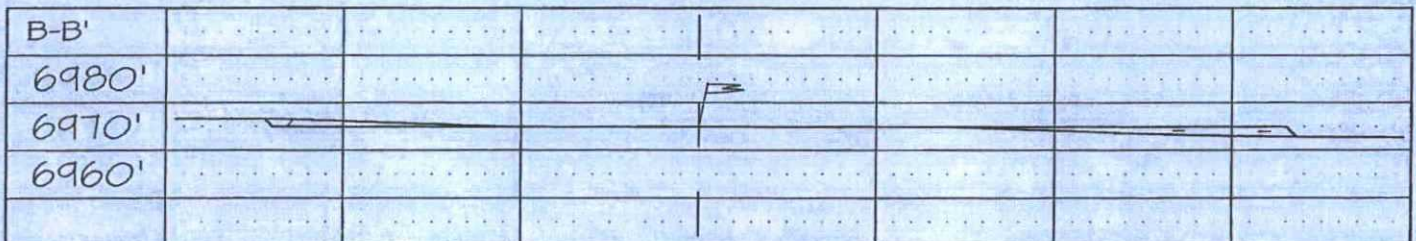

C/L

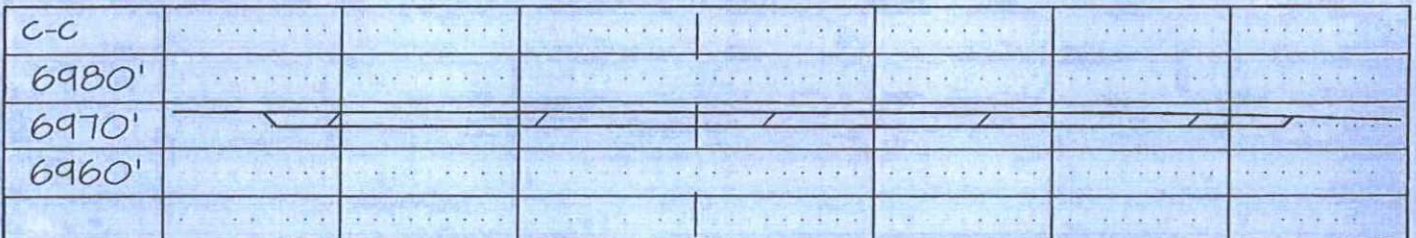

NCE SURVEYS IS NOT LIABLE FOR LOCATION OF UNDERGROUND UTILITIES OR PIPELINES.  
CONTRACTOR SHOULD CONTACT ONE-CALL FOR LOCATION OF ANY MARKED OR UNMARKED UNDERGROUND  
UTILITIES OR PIPELINES ON WELLPAD AND/OR ACCESS ROAD AT LEAST TWO WORKING DAYS PRIOR TO CONSTRUCTION.







**WPX ENERGY PRODUCTION, LLC MC 7 COM #161H  
PROPOSED ACCESS ROAD SURVEY LOCATED IN THE  
W/2 NE/4 OF SECTION 6, T23N, R7W, N.M.P.M.  
RIO ARriba COUNTY, NEW MEXICO**

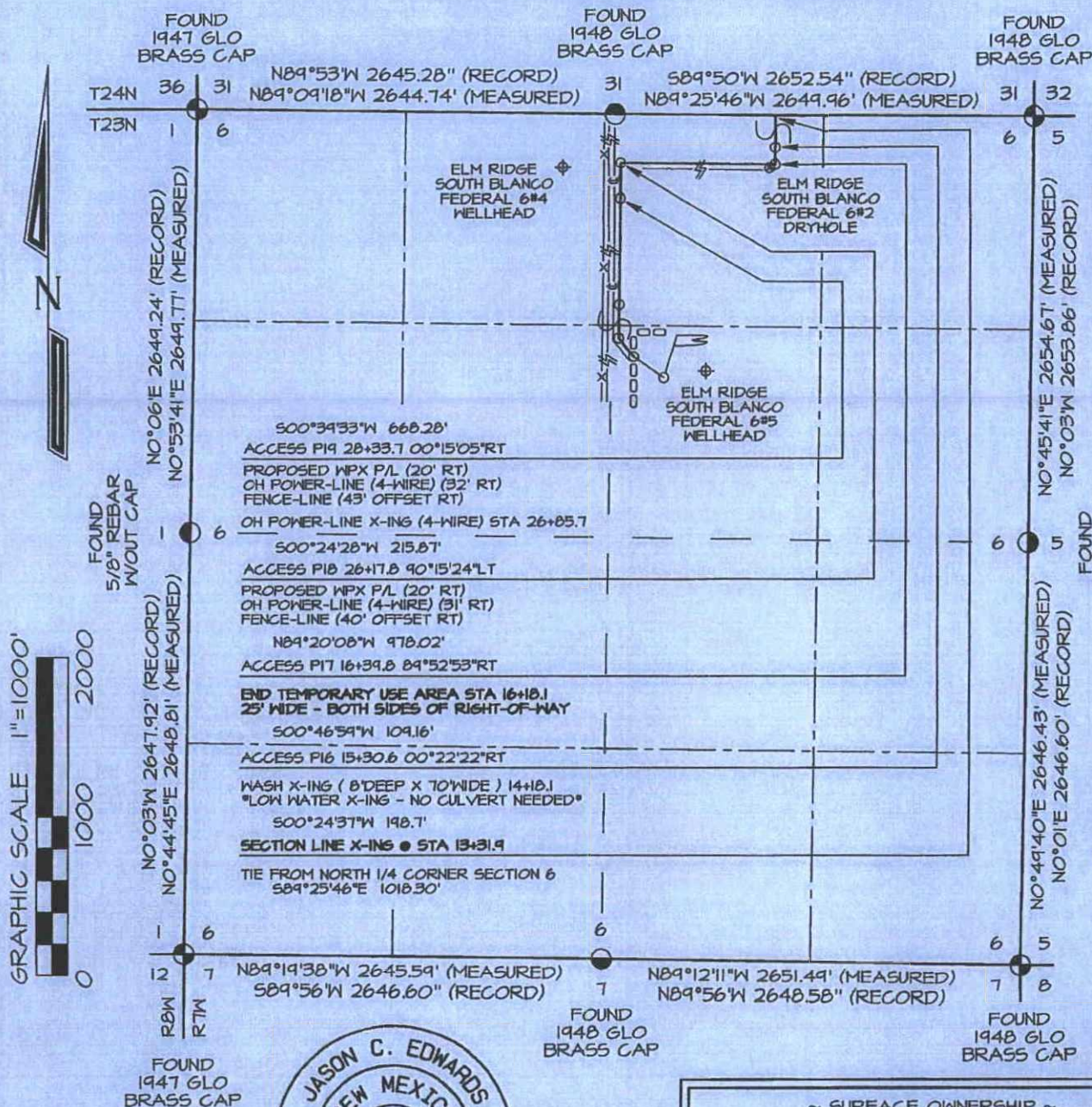

**REAL-TIME KINEMATIC GPS SURVEY  
SOLUTION OBTAINED FROM SATELLITES  
TRACKED ON JUNE 12, 2015 FROM A  
REFERENCE STATION POSITIONED IN  
NE/4 SE/4 OF SECTION 36, T24N, R8W**

**FOUND 1948 GLO BRASS CAP**

**BEFORE ANY CONSTRUCTION BEGINS,  
CONTRACTOR IS ADVISED TO CALL  
ONE-CALL FOR LOCATION OF ANY  
MARKED OR UNMARKED PIPELINES OR  
CABLES IN THE AREA OF THIS PROJECT**



I, Jason C. Edwards, a registered professional surveyor under the laws of the State of New Mexico, hereby certify that this plat was prepared from field notes of an actual survey meeting the minimum requirements of the standards for easement surveys and is true and correct to the best of my knowledge and belief.

**JASON C. EDWARDS**

Date: November 11, 2015

Jason C. Edwards  
New Mexico LS #15269

~ SURFACE OWNERSHIP ~  
FEE : Chapman

13+31.9 TO 38+63.7 2531.8 FT / 153.4 RODS

Prepared for:  
WPX ENERGY PRODUCTION  
P.O. BOX #640  
AZTEC, NM 87410

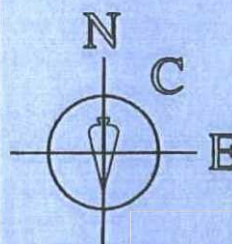

**SURVEYS, INC.**

**Land Surveyor:**  
Jason C. Edwards

**Mailing Address:**  
Post Office Box 6612  
Farmington, NM 87499

**Business Address:**  
111 East Pinon Street  
Farmington, NM 87402  
(505) 325-2654 (Office)  
(505) 326-5650 (Fax)

CHECKED: JCE  
DRAWN BY: RAP  
SHEET 5 OF 15  
FILENAME: 23T6P3



**WPX ENERGY PRODUCTION, LLC MC 7 COM #161H  
PROPOSED ACCESS ROAD SURVEY LOCATED IN THE  
W/2 NE/4 OF SECTION 6, T23N, R7W, N.M.P.M.  
RIO ARriba COUNTY, NEW MEXICO**

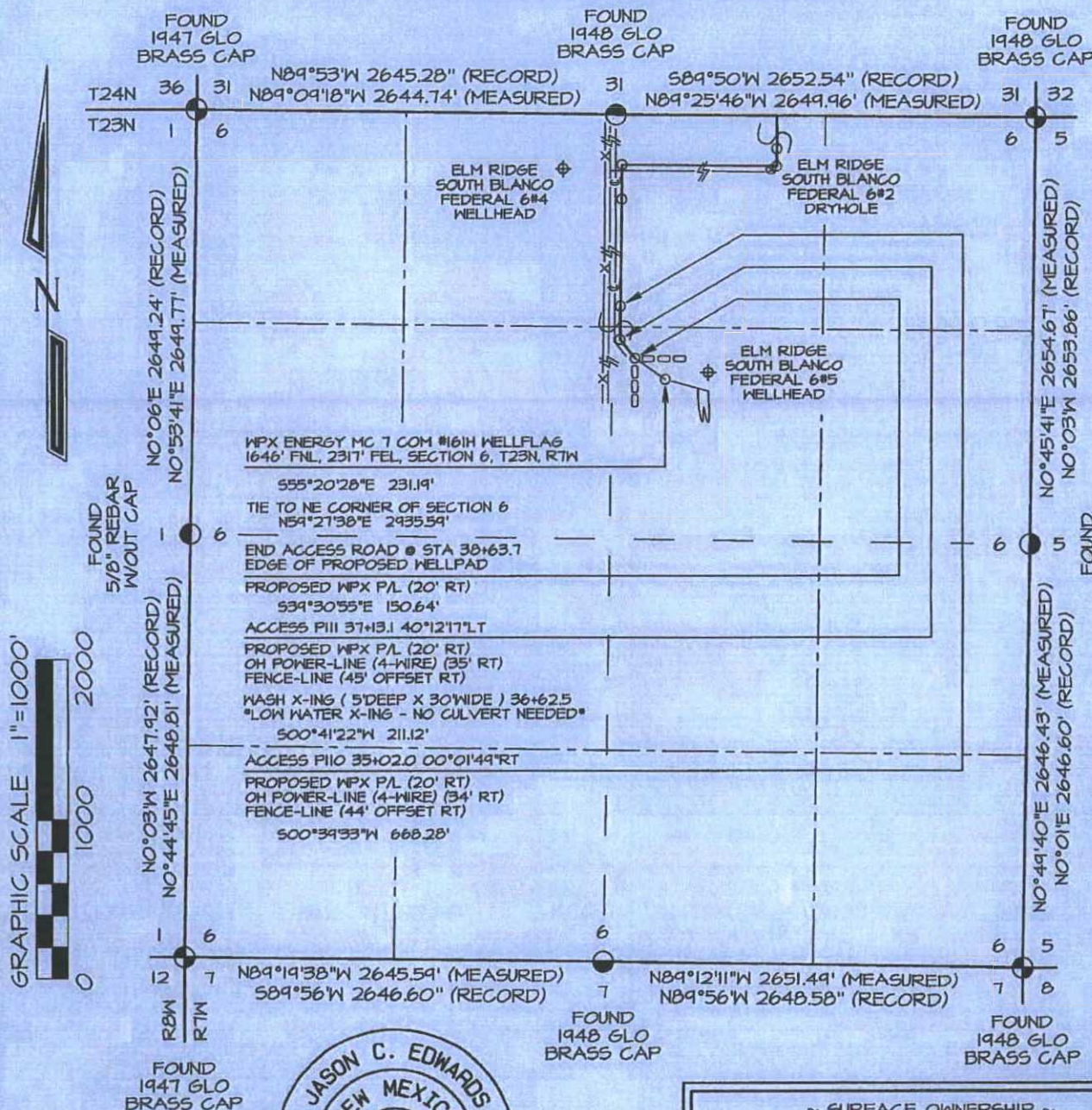

**REAL-TIME KINEMATIC GPS SURVEY SOLUTION OBTAINED FROM SATELLITES TRACKED ON JUNE 12, 2015 FROM A REFERENCE STATION POSITIONED IN NE/4 SE/4 OF SECTION 36, T24N, R8W**

**BEFORE ANY CONSTRUCTION BEGINS, CONTRACTOR IS ADVISED TO CALL ONE-CALL FOR LOCATION OF ANY MARKED OR UNMARKED PIPELINES OR CABLES IN THE AREA OF THIS PROJECT**

**BASIS OF BEARING:**

**PLAT NOTE:**



~ SURFACE OWNERSHIP ~ FEE : Chapman	
13+31.9 TO 38+63.7	2531.8 FT / 153.4 RODS

I, Jason C. Edwards, a registered professional surveyor under the laws of the State of New Mexico, hereby certify that this plat was prepared from field notes of an actual survey meeting the minimum requirements of the standards for easement surveys and is true and correct to the best of my knowledge and belief.

**JASON C. EDWARDS**

Date: November 11, 2015

Jason C. Edwards  
New Mexico LS #15269

Prepared for:  
WPX ENERGY PRODUCTION  
P.O. BOX #640  
AZTEC, NM 87410

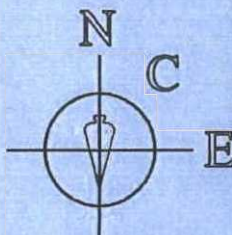

**SURVEYS, INC.**

**Land Surveyor:**  
Jason C. Edwards  
**Mailing Address:**  
Post Office Box 6612  
Farmington, NM 87499  
**Business Address:**  
111 East Pinon Street  
Farmington, NM 87402  
(505) 325-2634 (Office)  
(505) 326-5650 (Fax)

CHECKED: JCE  
DRAWN BY: RAP  
SHEET 6 OF 15  
FILENAME: 23T6PA4



FOUND  
1947 GLO  
BRASS CAP

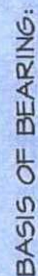

REAL-TIME KINEMATIC GPS SURVEY  
SOLUTION OBTAINED FROM SATELLITES  
TRACKED ON JUNE 12, 2015 FROM A  
REFERENCE STATION POSITIONED IN  
NE/4 SE/4 OF SECTION 36, T24N R9W

FOUND  
1947 GLO  
BRASS CAP

PLAT NOTE:

BEFORE ANY CONSTRUCTION BEGINS, CONTRACTOR IS ADVISED TO CALL ONE-CALL FOR LOCATION OF ANY MARKED OR UNMARKED PIPELINES OR CABLES IN THE AREA OF THIS PROJECT

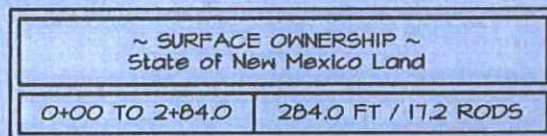

Date: November 11, 2015

Prepared for:  
WPX ENERGY PRODUCTION  
P.O. BOX #640  
AZTEC, NM 87410

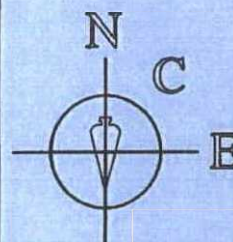

# SURVEYS, INC.

**Mailing Address:**  
Post Office Box 6612  
Farmington, NM 87499

**Business Address:**  
111 East Pinon Street  
Farmington, NM 87402  
(505) 325-2654 (Office)  
(505) 326-5650 (Fax)

SHEET 7 OF 15	CHECKED: JCE
FILENAME: 24036PG1	DRAWN BY: EDO



Jason C. Edwards  
New Mexico LS #15269



Jason C. Edwards  
New Mexico LS #15269



**WPX ENERGY PRODUCTION, LLC MC 7 COM #161H**

1646' FNL & 2317' FEL, SECTION 6, T23N, R7W, N.M.P.M.  
RIO ARriba COUNTY, NEW MEXICO

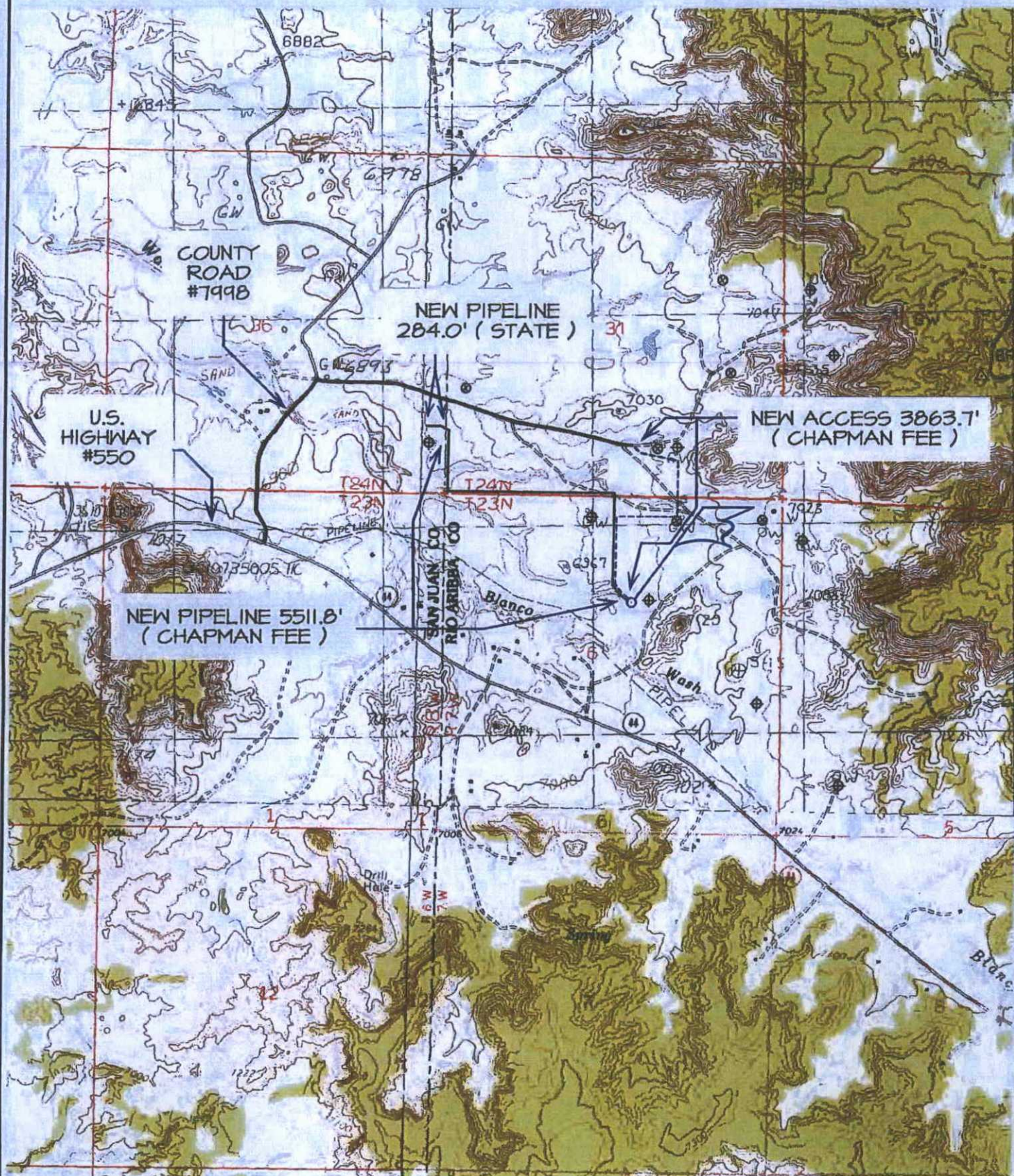

TOPO NAMES : CROW MESA EAST  
& CROW MESA WEST

⊕ PRODUCING WELL ⊗ PLUGGED & ABANDONED WELL



**Directions from the Intersection of US Hwy 550 & US Hwy 64**

**in Bloomfield, NM to WPX Energy Production, LLC MC 7 COM #161H**

**1646' FNL & 2317' FEL, Section 6, T23N, R7W, N.M.P.M., Rio Arriba County, NM**

**Latitude: 36.259004°N Longitude: 107.614129°W Datum: NAD1983**

From the intersection of US Hwy 550 & US Hwy 64 in Bloomfield, NM, travel Southerly on US Hwy 550 for 43.0 miles to Mile Marker 108.2;

Go Left (Northerly) on County Road #7998 for 0.3 miles to fork in roadway;

Go Right (North-Easterly) for 0.3 miles to fork in roadway;

Go Right (Easterly) for 0.6 miles to fork in roadway;

Go Left (Easterly) which is straight for 0.4 miles to new access on right-hand side of roadway which continues for 3863.7' to staked WPX MC 7 COM #161H location.



FOUND  
1947 GLO  
BRASS CAP

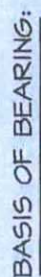

1947 GLO  
BRASS CAP

PLAT NOTE:

**BEFORE ANY CONSTRUCTION BEGINS, CONTRACTOR IS ADVISED TO CALL ONE-CALL FOR LOCATION OF ANY MARKED OR UNMARKED PIPELINES OR CABLES IN THE AREA OF THIS PROJECT**



SHEET 12 OF 15	CHECKED: JCE
FILENAME: 24036PAI	DRAWN BY: RAP



**CENTERLINE DESCRIPTION FOR WPX ENERGY PRODUCTION, LLC**  
**MC 7 COM #161H "OFF-LEASE" RIGHT-OF-WAY**  
**FOR EXISTING ROADWAY CROSSING STATE LANDS**

A 30' wide "off-lease" right-of-way located in NE/4 SE/4 of Section 36, Township 24 North, Range 8 West, N.M.P.M., San Juan County, New Mexico to access the WPX Energy Production, LLC MC 7 COM #161H oil well located in the NE/4 of Section 6, Township 23 North, Range 7 West, N.M.P.M., Rio Arriba County, New Mexico, being more particularly described as follows:

Commencing at the East quarter-section Corner of said Section 36, thence S15°55'44"W a distance of 1140.56 feet to the "true point-of-beginning" for this description;

Thence S71°24'01"E a distance of 43.38 feet to a point;

Thence S73°06'34"E a distance of 267.74 to the "true point-of-ending" for this description from whence the Southeast Section Corner of said Section 36 bears S0°45'28"W a distance of 1455.26 feet.

Said "off-lease" right-of-way contains 311.1 linear feet; 9,333.0 square feet; 0.214 acres in area, more or less.



**WPX ENERGY PRODUCTION, LLC MC 7 COM #161H  
SURVEY OF EXISTING ROAD CROSSING FEE LANDS LOCATED  
IN THE S/2 S/2 & NW/4 SW/4 OF SECTION 31, T24N, R7W  
N.M.P.M. RIO ARriba COUNTY, NEW MEXICO**

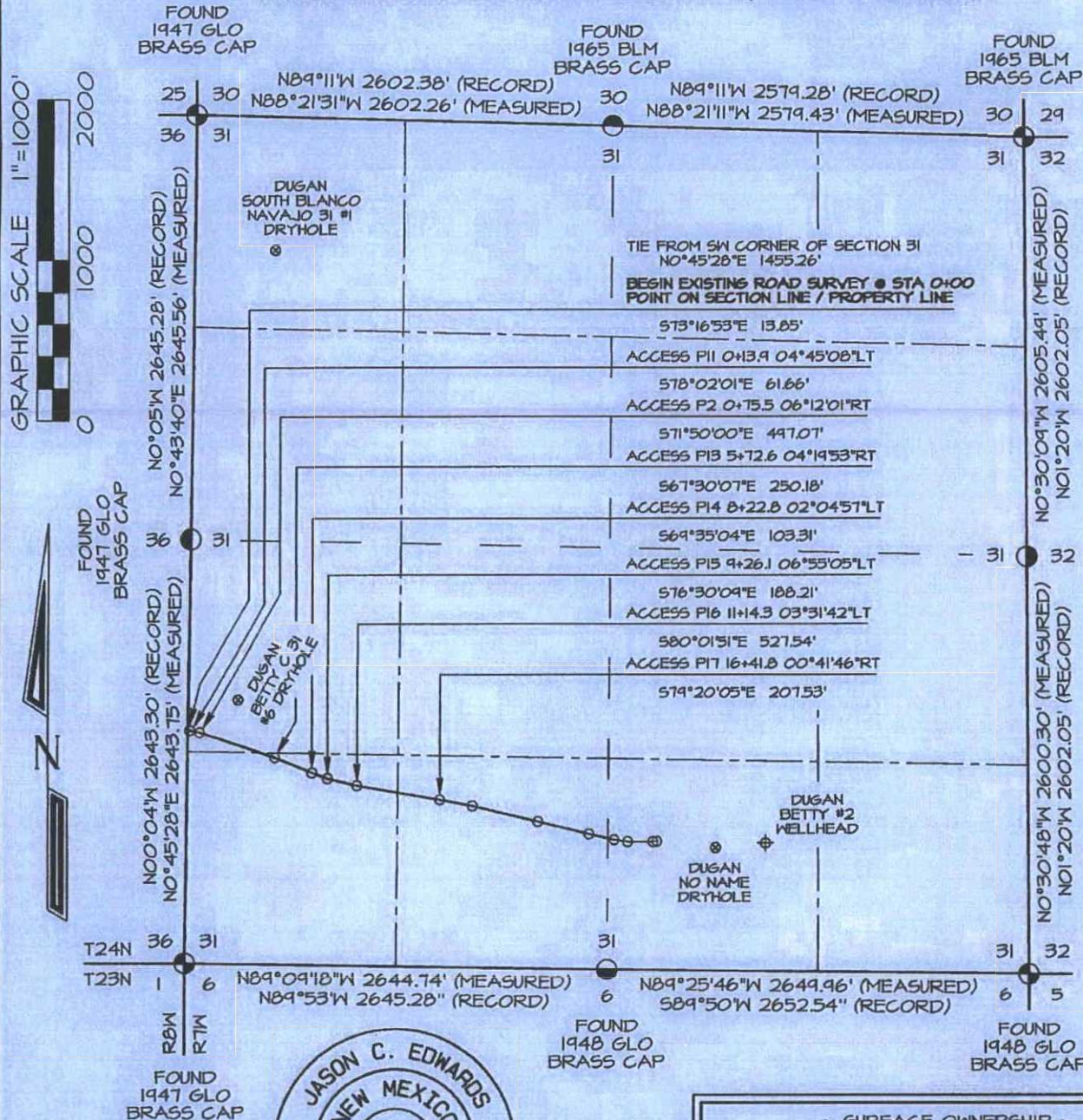

BASIS OF BEARING:

REAL-TIME KINEMATIC GPS SURVEY  
SOLUTION OBTAINED FROM SATELLITES  
TRACKED ON JUNE 12, 2015 FROM A  
REFERENCE STATION POSITIONED IN  
NE/4 SE/4 OF SECTION 36, T24N, R7W

FOUND 1965 BLM BRASS CAP

FOUND 1965 BLM BRASS CAP

BEFORE ANY CONSTRUCTION BEGINS,  
CONTRACTOR IS ADVISED TO CALL  
ONE-CALL FOR LOCATION OF ANY  
MARKED OR UNMARKED PIPELINES OR  
CABLES IN THE AREA OF THIS PROJECT



~ SURFACE OWNERSHIP ~ FEE : Chapman	
0+00 TO 30+30.6	3030.6 FT / 183.7 RODS

I, Jason C. Edwards, a registered professional surveyor under the laws of the State of New Mexico, hereby certify that this plat was prepared from field notes of an actual survey meeting the minimum requirements of the standards for easement surveys and is true and correct to the best of my knowledge and belief.

**JASON C. EDWARDS**

Date: November 11, 2015

Jason C. Edwards  
New Mexico LS #15269

Prepared for:

WPX ENERGY PRODUCTION  
P.O. BOX #640  
AZTEC, NM 87410

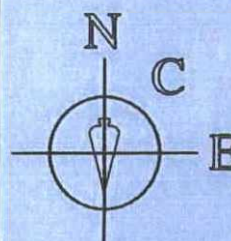

**SURVEYS, INC.**

**Land Surveyor:**  
Jason C. Edwards

**Mailing Address:**  
Post Office Box 6612  
Farmington, NM 87499

**Business Address:**  
111 East Pinon Street  
Farmington, NM 87402  
(505) 325-2654 (Office)  
(505) 326-5650 (Fax)

CHECKED: JCE  
DRAWN BY: RAP  
SHEET 14 OF 15  
FILENAME: 24T5IPAS



FOUND  
1965 BLM  
BRASS CAP

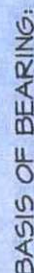

REAL-TIME KINEMATIC GPS SURVEY  
SOLUTION OBTAINED FROM SATELLITES  
TRACKED ON JUNE 12, 2015 FROM A  
REFERENCE STATION POSITIONED IN  
NE/4 SE/4 OF SECTION 36, T24N, R8W

**PLAT NOTE:**

BEFORE ANY CONSTRUCTION BEGINS, CONTRACTOR IS ADVISED TO CALL ONE-CALL FOR LOCATION OF ANY MARKED OR UNMARKED PIPELINES OR CABLES IN THE AREA OF THIS PROJECT



Date: November 11, 2015

Prepared for:  
WPX ENERGY PRODUCTION  
P.O. BOX #640  
AZTEC, NM 87410

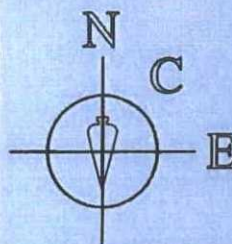

**Business Address:**  
111 East Pinon Street  
Farmington, NM 87402  
(505) 325-2654 (Office)  
(505) 326-5650 (Fax)

**SURVEYS, INC.**

SHEET 15 OF 15	CHECKED: JCE
FILENAME: 24731PA6	DRAWN BY: RAP