

UNITED STATES  
DEPARTMENT OF THE INTERIOR  
BUREAU OF LAND MANAGEMENT

RECEIVED  
ELECTRONIC REPORT

JAN 04 2016

FORM APPROVED  
OMB NO. 1004-0135  
Expires: July 31, 2010

**SUNDRY NOTICES AND REPORTS ON WELLS**  
*Do not use this form for proposals to drill or to re-enter an abandoned well. Use form 3160-3 (APD) for such proposals.*

**SUBMIT IN TRIPLICATE - Other instructions on reverse side.**

1. Type of Well <input checked="" type="checkbox"/> Oil Well <input type="checkbox"/> Gas Well <input type="checkbox"/> Other		5. Lease Serial No. 751141038
2. Name of Operator BRIDGECREEK RESOURCES COLO LLC Contact: CHRISTINE CAMPBELL Email: ccampbell@bridgecreekresources.com		6. If Indian, Allottee or Tribe Name UTE MOUNTAIN UTE
3a. Address 405 URBAN STREET, SUITE 400 LAKEWOOD, CO 80228	3b. Phone No. (include area code) Ph: 303-945-2642	7. If Unit or CA/Agreement, Name and/or No.
4. Location of Well (Footage, Sec., T., R., M., or Survey Description) Sec 34 T31N R15W SENW 2128FNL 2060FWL 36.858868 N Lat, 108.406705 W Lon		8. Well Name and No. KINGSNAKE 34-6
		9. API Well No. 30-045-35735-00-X1
		10. Field and Pool, or Exploratory VERDE GALLUP
		11. County or Parish, and State SAN JUAN COUNTY, NM

**12. CHECK APPROPRIATE BOX(ES) TO INDICATE NATURE OF NOTICE, REPORT, OR OTHER DATA**

TYPE OF SUBMISSION	TYPE OF ACTION			
<input type="checkbox"/> Notice of Intent	<input type="checkbox"/> Acidize	<input type="checkbox"/> Deepen	<input type="checkbox"/> Production (Start/Resume)	<input type="checkbox"/> Water Shut-Off
<input checked="" type="checkbox"/> Subsequent Report	<input type="checkbox"/> Alter Casing	<input type="checkbox"/> Fracture Treat	<input type="checkbox"/> Reclamation	<input type="checkbox"/> Well Integrity
<input type="checkbox"/> Final Abandonment Notice	<input type="checkbox"/> Casing Repair	<input type="checkbox"/> New Construction	<input type="checkbox"/> Recomplete	<input checked="" type="checkbox"/> Other
	<input type="checkbox"/> Change Plans	<input type="checkbox"/> Plug and Abandon	<input type="checkbox"/> Temporarily Abandon	Emergency Pits or Closure
	<input type="checkbox"/> Convert to Injection	<input type="checkbox"/> Plug Back	<input type="checkbox"/> Water Disposal	

13. Describe Proposed or Completed Operation (clearly state all pertinent details, including estimated starting date of any proposed work and approximate duration thereof. If the proposal is to deepen directionally or recompleat horizontally, give subsurface locations and measured and true vertical depths of all pertinent markers and zones. Attach the Bond under which the work will be performed or provide the Bond No. on file with BLM/BIA. Required subsequent reports shall be filed within 30 days following completion of the involved operations. If the operation results in a multiple completion or recompleat in a new interval, a Form 3160-4 shall be filed once testing has been completed. Final Abandonment Notices shall be filed only after all requirements, including reclamation, have been completed, and the operator has determined that the site is ready for final inspection.)

Bridgecreek Resources (CO), LLC submits the attached final cuttings trench closure plan for the Kingsnake 34-6. (see attached report).

ACCEPTED FOR RECORD

JAN 07 2016

By:   
Tres Rios Field Office  
Bureau of Land Management

14. I hereby certify that the foregoing is true and correct. <b>Electronic Submission #327640 verified by the BLM Well Information System For BRIDGECREEK RESOURCES COLO LLC, sent to the Durango Committed to AFMSS for processing by BARBARA TELECKY on 01/06/2016 (16BDT0029SE)</b>	
Name (Printed/Typed) CHRISTINE CAMPBELL	Title REGULATORY LEAD
Signature (Electronic Submission)	Date 01/04/2016

**THIS SPACE FOR FEDERAL OR STATE OFFICE USE**

Approved By _____	Title _____	Date _____
Conditions of approval, if any, are attached. Approval of this notice does not warrant or certify that the applicant holds legal or equitable title to those rights in the subject lease which would entitle the applicant to conduct operations thereon.		Office _____

Title 18 U.S.C. Section 1001 and Title 43 U.S.C. Section 1212, make it a crime for any person knowingly and willfully to make to any department or agency of the United States any false, fictitious or fraudulent statements or representations as to any matter within its jurisdiction.

\*\* BLM REVISED \*\* BLM REVISED \*\* BLM REVISED \*\* BLM REVISED \*\* BLM REVISED \*\*

NMOCD Accepted For Record

9

CS





Adkins Consulting, Inc.  
180 E. 12<sup>th</sup> Street, Suite #5 Durango, CO 81303  
(505)793-1140

---

December 30, 2015

Mr. Ryan Joyner  
Bureau of Land Management  
Tres Rios Field Office  
Land and Minerals  
15 Burnett Court  
Durango, CO 81301

RE: Cutting Trench Closure Report. Bridgecreek Resources. Kingsnake 34-6. Sec. 34, T31N.R15W.  
Lease #751-14-1038.

Mr. Joyner:

On the behalf of Bridgecreek Resources (Bridgecreek), Adkins Consulting Inc. (ACI) is pleased to submit this closure plan report. Closure occurred from December 16 through December 22, 2015. Photographs of the closure are located in Appendix A. Exhibit 1 shows the location of the cuttings trench in relation to the Kingsnake 34-6 wellhead.

Arriving on location (December 16<sup>th</sup>) and prior to commencement of cuttings trench excavation, Weeminuche Construction, Walsh Engineering, and Adkins Consulting determined that the approved cuttings trench was not sized to accommodate a 3 (clean):1 (cuttings) mixing ratio. Mr. Ryan Joyner was immediately notified via voicemail that a change in cuttings trench size is required. Verbal confirmation to proceed with the excavation was received later in the day, prior to excavation of the cuttings trench.

The dimensions of the cuttings trench changed from the original size as presented in the APD and SUPO. The northwest corner of the cuttings trench is 211 feet bearing 110 deg. magnetic north (MN) [101 deg. true north (TN)] from the Kingsnake 34-6 wellhead. The cuttings trench measures 61 ft (L) x 35 ft (W) x 12 ft (D). Including the 4-foot topsoil cap, the total depth of the trench is 16 ft.

The drill cuttings were mixed in the steel bins in a ratio of 3 (clean): 1 (cuttings). Stabilization occurred at a ratio of 1:1.

A confirmation sample of the mixed drill cuttings was obtained after the mixed drill cuttings were placed in the cuttings trench. The confirmation sample was obtained from a six point composite representing the buried drill cuttings matrix. The matrix of the buried cuttings was approximately 1/3 rock, 1/3 fines, and 1/3 stabilized drill cuttings.

The confirmation sample was delivered to Envirotech Environmental Laboratory for the analysis of constituents listed in the UMU Table and chloride. Analytical results are pending. Bridgecreek will submit analytical results via Sundry when the results become available.

If you have any questions or comments please contact me at 970-570-9535.

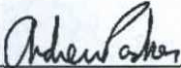

Andrew Parker  
Adkins Consulting, Inc  
Durango, CO  
970-570-9535  
andrew@adkinsenvironmental.com

Cc: Christine Campbell, Bridgecreek Resources



# Exhibits

---



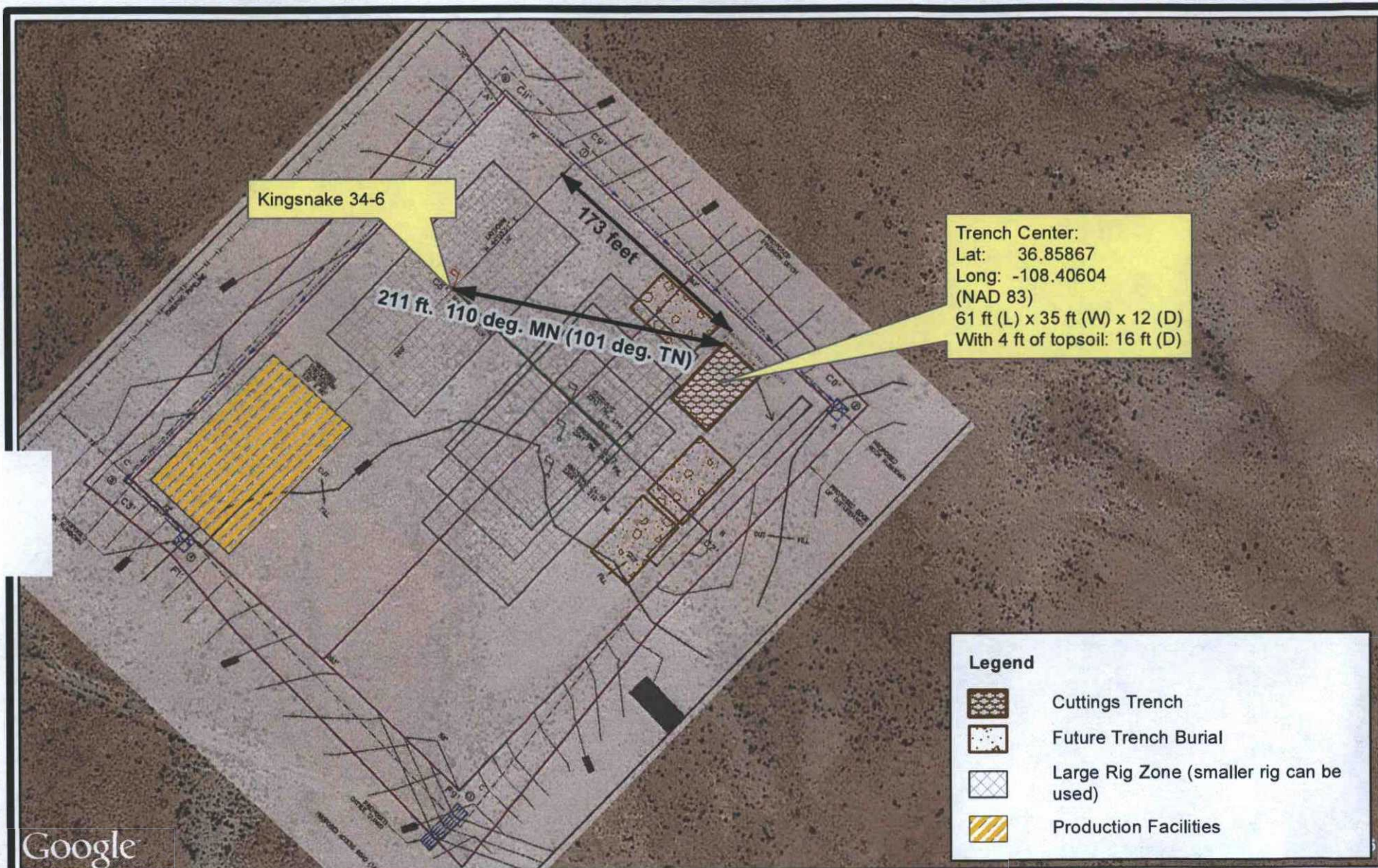

Google



0 50 100  
Feet



**Adkins Consulting Inc.**  
 180 East 12th Street  
 Durango, CO 81303  
 505-793-1140

Cuttings Trench  
 Existing and Future  
 Bridgecreek Resources  
 Kingsnake 34-6

Exhibit 1

December  
 2015



# Appendix A

---



Figure 1: Excavating the cuttings trench.

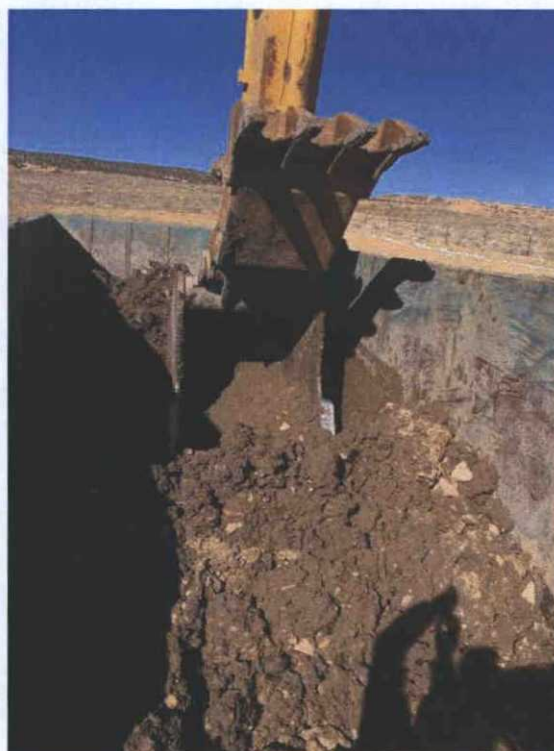

Figure2: Mixing the drill cuttings with clean soil from trench excavation. Stabilization was achieved at a ratio of 1 (clean): 1 (cuttings).



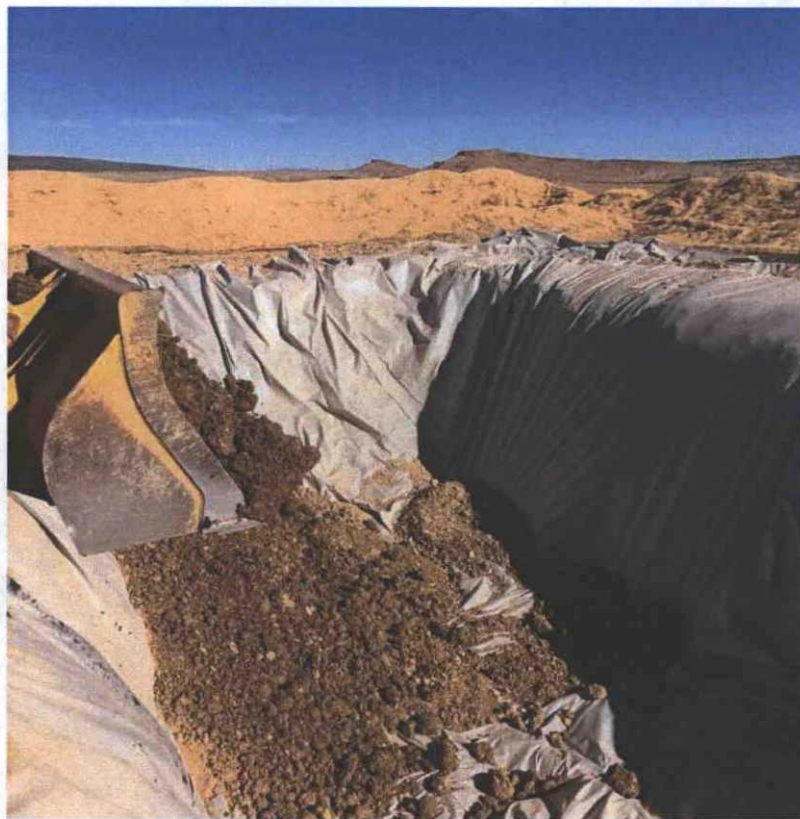

Figure 3: Placing the 3(clean):1(cuttings) mixed drill cuttings into the cuttings trench. The trench is lined with a 20-mil string reinforced LLDPE liner.



Figure 4: Spreading the mixed cuttings in the burial trench.





Figure 5: Mixed (3:1) drill cuttings. The soil matrix is approximately 1/3 rock, 1/3 fines, and 1/3 stabilized cuttings.



Figure 6: Bedrock from the excavation spoils that make up a portion of the buried cuttings matrix.