

UNITED STATES
DEPARTMENT OF THE INTERIOR
BUREAU OF LAND MANAGEMENT

RECEIVED

DEC 10 2015

FORM APPROVED
OMB No. 1004-0137
Expires: October 31, 2014

SUNDRY NOTICES AND REPORTS ON WELLS
Do not use this form for proposals to drill or to re-enter an abandoned well. Use Form 3160-3 (APD) for such proposals.

5. Lease Serial No.
Fee Well: Record Purposes Only
6. Field Name, Allottee or Tribe Name

SUBMIT IN TRIPLICATE - Other instructions on page 2.

1. Type of Well

☐ Oil Well ☒ Gas Well ☐ Other

2. Name of Operator
BP America Production Company

3a. Address
737 North Eldridge Parkway, 12.181A
Houston, TX 77079

3b. Phone No. (include area code)
281-366-7148

4. Location of Well (Footage, Sec., T., R., M., or Survey Description)

Sec. 2 T30N R11W NWSE 1587FSL 1484FEL

7. If Unit of CA/Agreement, Name and/or No.
NMNM115668

8. Well Name and No.
Aztec Com 4 #2H

9. API Well No.
30-045-35689

10. Field and Pool or Exploratory Area
Basin Fruitland Coal

11. County or Parish, State
San Juan, NM

12. CHECK THE APPROPRIATE BOX(ES) TO INDICATE NATURE OF NOTICE, REPORT OR OTHER DATA

TYPE OF SUBMISSION	TYPE OF ACTION			
<input checked="" type="checkbox"/> Notice of Intent	<input type="checkbox"/> Acidize	<input type="checkbox"/> Deepen	<input type="checkbox"/> Production (Start/Resume)	<input type="checkbox"/> Water Shut-Off
<input type="checkbox"/> Subsequent Report	<input type="checkbox"/> Alter Casing	<input type="checkbox"/> Fracture Treat	<input type="checkbox"/> Reclamation	<input type="checkbox"/> Well Integrity
<input type="checkbox"/> Final Abandonment Notice	<input type="checkbox"/> Casing Repair	<input type="checkbox"/> New Construction	<input type="checkbox"/> Recomplete	<input checked="" type="checkbox"/> Other Name Change
	<input type="checkbox"/> Change Plans	<input type="checkbox"/> Plug and Abandon	<input type="checkbox"/> Temporarily Abandon	
	<input type="checkbox"/> Convert to Injection	<input type="checkbox"/> Plug Back	<input type="checkbox"/> Water Disposal	

13. Describe Proposed or Completed Operation: Clearly state all pertinent details, including estimated starting date of any proposed work and approximate duration thereof. If the proposal is to deepen directionally or recompleat horizontally, give subsurface locations and measured and true vertical depths of all pertinent markers and zones. Attach the Bond under which the work will be performed or provide the Bond No. on file with BLM/BIA. Required subsequent reports must be filed within 30 days following completion of the involved operations. If the operation results in a multiple completion or recompleat in a new interval, a Form 3160-4 must be filed once testing has been completed. Final Abandonment Notices must be filed only after all requirements, including reclamation, have been completed and the operator has determined that the site is ready for final inspection.)

It is our intention to utilize the existing Com Agreement NMNM-115668 for the production of the originally permitted Johnson 1 #1H well. The well will produce from the same formation, Basin Fruitland Coal(gas), and unit, S/2 Sec 2, 30N, 11W, as the Aztec Com 4 #1(API #30-045-09847). BP is changing the subject well's name to Aztec Com 4 #2H.

C-102 attached

OIL CONS. DIV DIST. 3

JAN 13 2016

ACCEPTED FOR RECORD

DEC 17 2015

FARMINGTON FIELD OFFICE
BY: *[Signature]*

14. I hereby certify that the foregoing is true and correct. Name (Printed/Typed)
Toya Colvin

Title Regulatory Analyst

Signature *[Signature]*

Date 12/07/2015

THIS SPACE FOR FEDERAL OR STATE OFFICE USE

Approved by

Title

Date

Conditions of approval, if any, are attached. Approval of this notice does not warrant or certify that the applicant holds legal or equitable title to those rights in the subject lease which would entitle the applicant to conduct operations thereon.

Office

ACCEPTED FOR RECORD

Title 18 U.S.C. Section 1001 and Title 43 U.S.C. Section 1212, make it a crime for any person knowingly and willfully to make to any department or agency of the United States any false, fictitious or fraudulent statements or representations as to any matter within its jurisdiction.

(Instructions on page 2)

DEC 17 2015
FARMINGTON FIELD OFFICE
BY: *[Signature]*

N MACD AV

2

District I
1625 N French Dr., Hobbs, NM 88240
Phone (575) 393-6161 Fax (575) 393-0720

District II
911 S First St., Artesia, NM 88210
Phone (575) 749-1283 Fax (575) 749-9720

District III
1000 Rio Brazos Road, Aztec, NM 87410
Phone (505) 334-6178 Fax (505) 334-6170

District IV
1220 S St. Francis Dr., Santa Fe, NM 87505
Phone (505) 476-3460 Fax (505) 476-3462

State of New Mexico
Energy, Minerals & Natural Resources Department

JAN 13 2016

Form C-102

Revised August 1, 2011

Submit one copy to appropriate

District Office

OIL CONSERVATION DIVISION

1220 South St. Francis Dr.

Santa Fe, NM 87505

☐ AMENDED REPORT

AS-DRILLED PLAT

WELL LOCATION AND ACREAGE DEDICATION PLAT

¹ API Number 30-045-35689	² Pool Code 71629	³ Pool Name Basin Fruitland Coal
⁴ Property Code	⁵ Property Name Aztec Com 4	⁶ Well Number 2H
⁷ OGRID No. 000778	⁸ Operator Name BP America Production Company	⁹ Elevation 5831

¹⁰ Surface Location

UL or lot no.	Section	Township	Range	Lot Idn	Feet from the	North/South line	Feet from the	East/West line	County
J	02	30N	11W		1587	South	1484	East	San Juan

¹¹ Bottom Hole Location If Different From Surface

UL or lot no.	Section	Township	Range	Lot Idn	Feet from the	North/South line	Feet from the	East/West line	County
L	02	30N	11W		1369	South	711	West	San Juan

¹² Dedicated Acres 320	¹³ Joint or Infill	¹⁴ Consolidation Code	¹⁵ Order No.
--------------------------------------	-------------------------------	----------------------------------	-------------------------

No allowable will be assigned to this completion until all interests have been consolidated or a non-standard unit has been approved by the division.

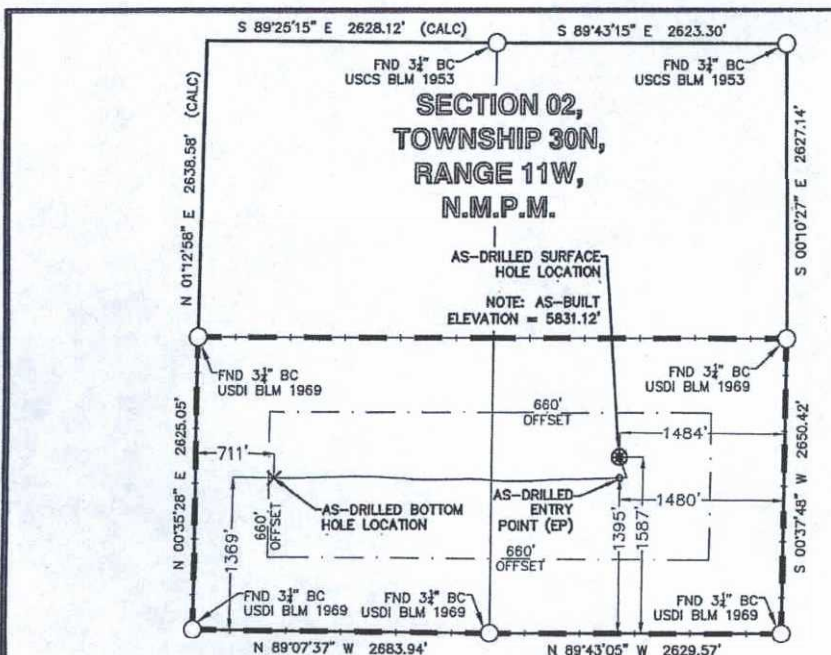

LEGEND

FOUND MONUMENT O
AS-DRILLED SURFACE HOLE LOCATION ●
AS-DRILLED BOTTOM HOLE LOCATION X

AS-DRILLED DATA SHOWN IS BASED
ON AS-DRILLED REPORT PROVIDED BY
SCIENTIFIC DRILLING DATED
AUGUST 31, 2015.

Aztec Com 4 2H	NW 1/4 NAD'83	NAD'83	TIES
AS-DRILLED SURFACE HOLE LOCATION (SHL)	N (Y) = 2,124,361.38' E (X) = 2,687,073.47'	LAT. = 36.83795510°N LON. = 107.95641916°W	FSL = 1587' FEL = 1484'
AS-DRILLED ENTRY POINT (EP)	N (Y) = 2,124,169.23' E (X) = 2,687,075.28'	LAT. = 36.83742731°N LON. = 107.95641213°W	FSL = 1395' FEL = 1480'
AS-DRILLED BOTTOM HOLE LOCATION (BHL)	N (Y) = 2,124,179.03' E (X) = 2,683,951.96'	LAT. = 36.83744270°N LON. = 107.96708547°W	FSL = 1369' FWL = 711'

¹⁷ OPERATOR CERTIFICATION

I hereby certify that the information contained herein is true and complete to the best of my knowledge and belief, and that this organization either owns a working interest or undivided mineral interest in the land including the proposed bottom hole location or has a right to drill this well at this location pursuant to a contract with an owner of such a mineral or working interest, or to a voluntary pooling agreement or a compulsory pooling order heretofore entered by the division.

Toya Colvin 9/24/15
Signature Date

Toya Colvin

Printed Name

Toya.Colvin@bp.com

E-mail Address

¹⁸ SURVEYOR CERTIFICATION

I hereby certify that the well location shown on this plat was plotted from field notes of actual surveys made by me or under my supervision, and that the same is true and correct to the best of my belief.

9-11-15
Date of Survey

Marshall W. Lindeen
Signature and Seal of Professional Surveyor

NEW MEXICO
17078

9-22-15
PROFESSIONAL SURVEYOR

17078
Certificate Number