

UNITED STATES
DEPARTMENT OF THE INTERIOR
BUREAU OF LAND MANAGEMENTFORM APPROVED
OMB NO. 1004-0135
Expires: July 31, 2010**SUNDRY NOTICES AND REPORTS ON WELLS**
*Do not use this form for proposals to drill or to re-enter an abandoned well. Use form 3160-3 (APD) for such proposals.***SUBMIT IN TRIPLICATE - Other instructions on reverse side.**

5. Lease Serial No.
1420603781
6. If Indian, Allottee or Tribe Name
EASTERN NAVAJO
7. If Unit or CA/Agreement, Name and/or No.
SWI4212

8. Well Name and No.
JENNEPAH GAS COM A 1E

9. API Well No.
30-045-26208-00-S1

10. Field and Pool, or Exploratory
BASIN DAKOTA

11. County or Parish, and State
SAN JUAN COUNTY, NM

1. Type of Well
☐ Oil Well ☒ Gas Well ☐ Other

2. Name of Operator
BP AMERICA PRODUCTION CO

Contact: TOYA COLVIN
E-Mail: Toya.Colvin@bp.com

3a. Address
200 ENERGY COURT
FARMINGTON, NM 87401

3b. Phone No. (include area code)
Ph: 281-366-7148

4. Location of Well (Footage, Sec., T., R., M., or Survey Description)

Sec 36 T28N R9W SWSE 0820FSL 1450FEL
36.613430 N Lat, 107.735290 W Lon

12. CHECK APPROPRIATE BOX(ES) TO INDICATE NATURE OF NOTICE, REPORT, OR OTHER DATA

TYPE OF SUBMISSION	TYPE OF ACTION			
<input type="checkbox"/> Notice of Intent	<input type="checkbox"/> Acidize	<input type="checkbox"/> Deepen	<input type="checkbox"/> Production (Start/Resume)	<input type="checkbox"/> Water Shut-Off
<input checked="" type="checkbox"/> Subsequent Report	<input type="checkbox"/> Alter Casing	<input type="checkbox"/> Fracture Treat	<input type="checkbox"/> Reclamation	<input type="checkbox"/> Well Integrity
<input type="checkbox"/> Final Abandonment Notice	<input checked="" type="checkbox"/> Casing Repair	<input type="checkbox"/> New Construction	<input type="checkbox"/> Recomplete	<input type="checkbox"/> Other
	<input type="checkbox"/> Change Plans	<input type="checkbox"/> Plug and Abandon	<input type="checkbox"/> Temporarily Abandon	
	<input type="checkbox"/> Convert to Injection	<input type="checkbox"/> Plug Back	<input type="checkbox"/> Water Disposal	

13. Describe Proposed or Completed Operation (clearly state all pertinent details, including estimated starting date of any proposed work and approximate duration thereof. If the proposal is to deepen directionally or recompleat horizontally, give subsurface locations and measured and true vertical depths of all pertinent markers and zones. Attach the Bond under which the work will be performed or provide the Bond No. on file with BLM/BIA. Required subsequent reports shall be filed within 30 days following completion of the involved operations. If the operation results in a multiple completion or recompletion in a new interval, a Form 3160-4 shall be filed once testing has been completed. Final Abandonment Notices shall be filed only after all requirements, including reclamation, have been completed, and the operator has determined that the site is ready for final inspection.)

Please see the attached Casing Repair operations performed January 2016.

MIT Chart is attached.

CA SWI4212

OIL CONS. DIV DIST. 3

JAN 27 2016

14. I hereby certify that the foregoing is true and correct.

Electronic Submission #329042 verified by the BLM Well Information System
For BP AMERICA PRODUCTION CO, sent to the Farmington
Committed to AFMSS for processing by WILLIAM TAMBEKOU on 01/22/2016 (16AE0042SE)

Name (Printed/Typed) TOYA COLVIN

Title REGULATORY ANALYST

Signature (Electronic Submission)

Date 01/20/2016

THIS SPACE FOR FEDERAL OR STATE OFFICE USE

Approved By

ACCEPTED

WILLIAM TAMBEKOU
Title PETROLEUM ENGINEER

Date 01/22/2016

Conditions of approval, if any, are attached. Approval of this notice does not warrant or certify that the applicant holds legal or equitable title to those rights in the subject lease which would entitle the applicant to conduct operations thereon.

Office Farmington

Title 18 U.S.C. Section 1001 and Title 43 U.S.C. Section 1212, make it a crime for any person knowingly and willfully to make to any department or agency of the United States any false, fictitious or fraudulent statements or representations as to any matter within its jurisdiction.

** BLM REVISED ** BLM REVISED ** BLM REVISED ** BLM REVISED ** BLM REVISED **

NMOC

RV

OIL CONS. DIV DIST. 3

JAN 27 2016

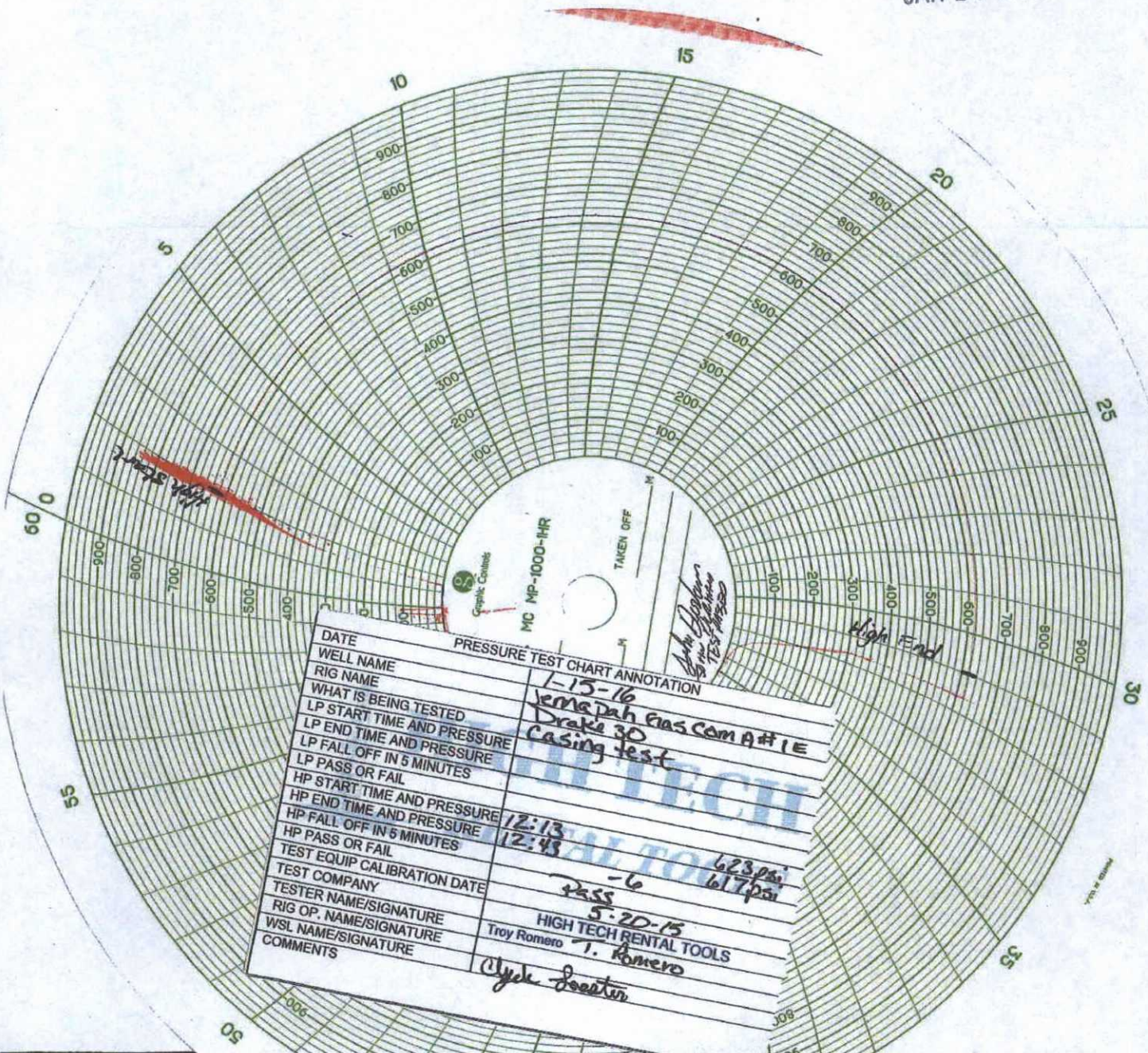

Casing Repair Operations for the Jennapah GC A 1E- January 2016

January 2016

01/08/2016- 01/14/2016-MIRU, POH PRODUCTION TBG, SPOT 4 BBL 15.8 PPG CEMENT PLUG FROM 3716'- 3445' DISPLACE WITH 13.3 BBL WATER, POH, TAG CMT AT 3445', RIG UP POWER SWIVEL DRILL OUT CEMENT FROM 3445' TO 3730', SHUT WELL IN.

01/15/2016- MIT CASING- 620 PSI HELD ENTIRE TEST- NMOCD REP JOHN DURHAM APPROVED

01/18/2016- RIH FROM 3700' TO 6528' STAGE IN CLEAN OUT TO 6597', RIH LAND 2 3/8" 4.7# J-55 TUBING AT 6429', SHUT DOWN MOVE OFF LOCATION