

Submit 3 Copies To Appropriate District Office
District I
1625 N. French Dr., Hobbs, NM 88240
District II
1301 W. Grand Ave., Artesia, NM 88210
District III
1000 Rio Brazos Rd., Aztec, NM 87410
District IV
1220 S. St. Francis Dr., Santa Fe, NM 87505

State of New Mexico
Energy, Minerals and Natural Resources

Form C-103
Jun 19, 2008

OIL CONSERVATION DIVISION
1220 South St. Francis Dr.
Santa Fe, NM 87505

WELL API NO. 30-045-24198
5. Indicate Type of Lease STATE <input type="checkbox"/> FEE <input checked="" type="checkbox"/>
6. State Oil & Gas Lease No. FEE
7. Lease Name or Unit Agreement Name Phillips Com
8. Well Number 1E
9. OGRID Number 14538
10. Pool name or Wildcat Blanco Mesaverde / Basin Dakota

SUNDRY NOTICES AND REPORTS ON WELLS (DO NOT USE THIS FORM FOR PROPOSALS TO DRILL OR TO DEEPEN OR PLUG BACK TO A DIFFERENT RESERVOIR. USE "APPLICATION FOR PERMIT" (FORM C-101) FOR SUCH PROPOSALS.)	
1. Type of Well: Oil Well <input type="checkbox"/> Gas Well <input checked="" type="checkbox"/> Other	7. Lease Name or Unit Agreement Name Phillips Com
2. Name of Operator Burlington Resources Oil Gas Company LP	8. Well Number 1E
3. Address of Operator P.O. Box 4289, Farmington, NM 87499-4289	9. OGRID Number 14538
4. Well Location Unit Letter K : 1650 feet from the South line and 1700 feet from the West line Section 23 Township 31N Range 13W NMPM San Juan County	10. Pool name or Wildcat Blanco Mesaverde / Basin Dakota
11. Elevation (Show whether DR, RKB, RT, GR, etc.) 5775' GR	

12. Check Appropriate Box to Indicate Nature of Notice, Report or Other Data

NOTICE OF INTENTION TO:		SUBSEQUENT REPORT OF:	
PERFORM REMEDIAL WORK <input type="checkbox"/>	PLUG AND ABANDON <input type="checkbox"/>	REMEDIAL WORK <input type="checkbox"/>	ALTERING CASING <input type="checkbox"/>
TEMPORARILY ABANDON <input type="checkbox"/>	CHANGE PLANS <input type="checkbox"/>	COMMENCE DRILLING OPNS. <input type="checkbox"/>	P AND A <input type="checkbox"/>
PULL OR ALTER CASING <input type="checkbox"/>	MULTIPLE COMPL <input type="checkbox"/>	CASING/CEMENT JOB <input type="checkbox"/>	
DOWNHOLE COMMINGLE <input type="checkbox"/>			
OTHER: <input type="checkbox"/>		<input checked="" type="checkbox"/> Location is ready for OCD inspection after P&A	

NOTE: The subject well was P&A'd 4/20/15 and has private surface & minerals. There is a Williams riser & meter run on location that services the Enervest Sandrock CDP adjacent to the well pad. Equipment left on location is covered by Right of Way Grant between private landowner and Williams signed 7/31/80.)

- ☒ All pits have been remediated in compliance with OCD rules and the terms of the Operator's pit permit and closure plan.
- ☒ Rat hole and cellar have been filled and leveled. Cathodic protection holes have been properly abandoned.
- ☒ A steel marker at least 4" in diameter and at least 4' above ground level has been set in concrete. It show the

OPERATOR NAME, LEASE NAME, WELL NUMBER, API NUMBER, QUARTER/QUARTER LOCATION OR UNIT LETTER, SECTION, TOWNSHIP, AND RANGE. ALL INFORMATION HAS BEEN WELDED OR PERMANENTLY STAMPED ON THE MARKERS SURFACE.

- ☒ The location has been leveled as nearly as possible to original ground contour and has been cleared of all junk, trash, flow lines and other production equipment.
- ☒ Anchors, dead men, tie downs and risers have been cut off at least two feet below ground level.
- ☒ If this is a one-well lease or last remaining well on lease, the battery and pit location(s) have been remediated in compliance with OCD rules and the terms of the Operator's pit permit and closure plan. All flow lines, production equipment and junk have been removed from lease and well location.
- ☒ All metal bolts and other materials have been removed. Portable bases have been removed. (Poured onsite concrete bases do not have to be removed.)
- ☒ Pipelines and flow lines have been abandoned in accordance with 19.15.35.10 NMAC. All fluids have been removed from non-retrieved flow lines and pipelines.

When all work has been completed, return this form to the appropriate District office to schedule an inspection.

SIGNATURE  TITLE Regulatory Technician DATE 3/11/2016

Type or print name Dollie L. Busse E-mail address: dollie.l.busse@conocophillips.com PHONE: 505-324-6104

For State Use Only

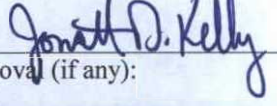
APPROVED BY:  TITLE Compliance Officer DATE 3/11/2016
Conditions of Approval (if any): AV

6
ch



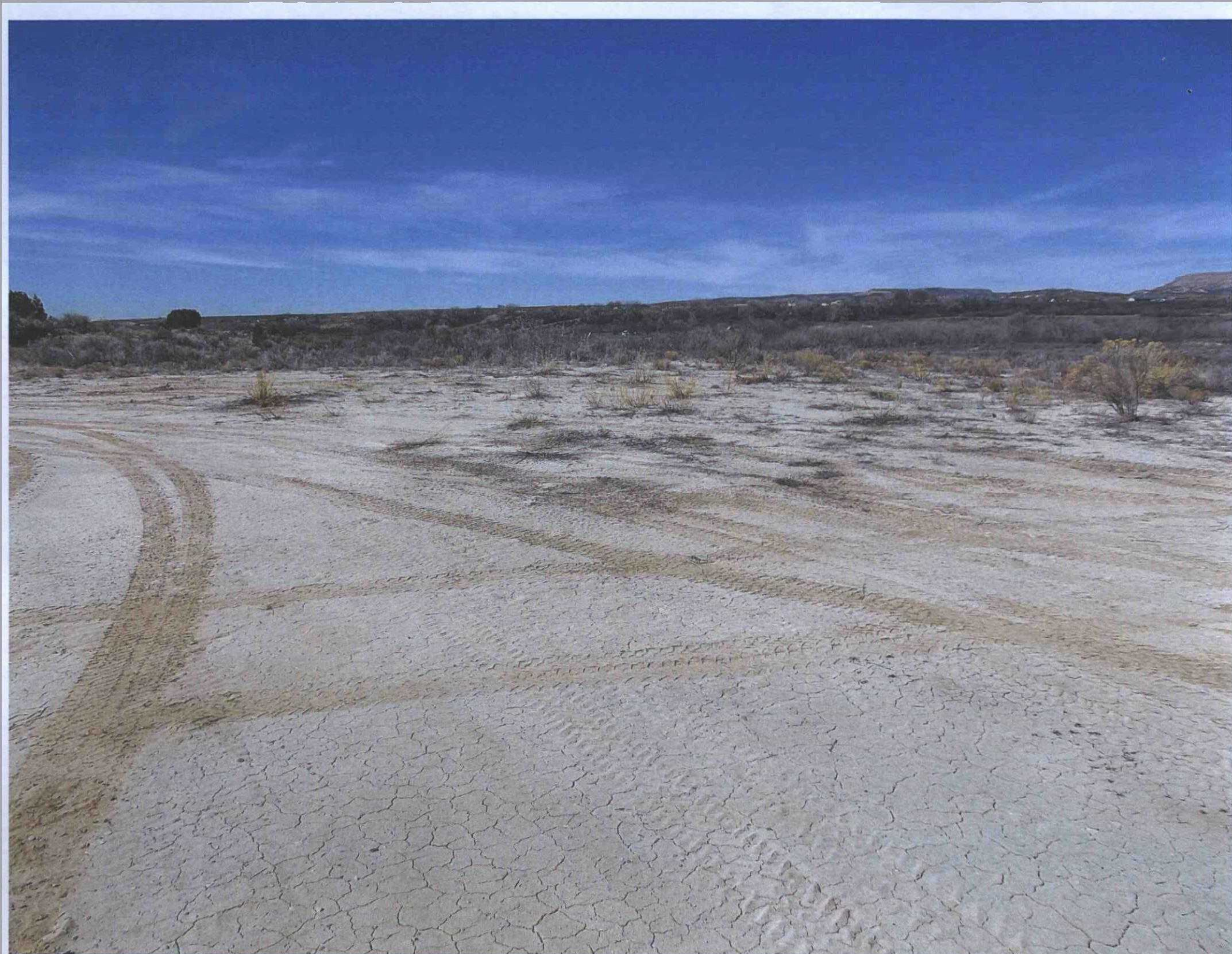







**ENERVEST
OPERATING, LLC**

SANDROCK C.D.P.
NE / SW UNIT K
SEC. 23, T-31-N, R-13-W
SAN JUAN COUNTY, NM
IN CASE OF EMERGENCY CALL
Phone # (505) 632-8056