

UNITED STATES
DEPARTMENT OF THE INTERIOR
BUREAU OF LAND MANAGEMENT

OCT 21 2015

FORM APPROVED
OMB No. 1004-0137
Expires: July 31, 2010

SUNDRY NOTICES AND REPORTS ON WELLS
Do not use this form for proposals to drill or to re-enter an abandoned well. Use Form 3160-3 (APD) for such proposals.

SUBMIT IN TRIPLICATE - Other instructions on page 2.

1. Type of Well

☐ Oil Well ☒ Gas Well ☐ Other

2. Name of Operator

ConocoPhillips Company

3a. Address

PO Box 4289, Farmington, NM 87499

3b. Phone No. (include area code)

(505) 326-9700

4. Location of Well (Footage, Sec., T., R., M., or Survey Description)

Surface Unit F (SENW), 1480' FNL & 1760' FWL, Sec. 34, T32N, R12W

5. Lease Serial No.

SF-078146

6. If Indian, Allottee or Tribe Name

7. If Unit of CA/Agreement, Name and/or No.

8. Well Name and No.

Newberry LS 2B

9. API Well No.

30-045-23182

10. Field and Pool or Exploratory Area

Blanco Mesaverde

11. Country or Parish, State

San Juan, New Mexico

12. CHECK THE APPROPRIATE BOX(ES) TO INDICATE NATURE OF NOTICE, REPORT OR OTHER DATA

TYPE OF SUBMISSION

TYPE OF ACTION

☒ Notice of Intent

☐ Acidize

☐ Deepen

☐ Production (Start/Resume)

☐ Water Shut-Off

☐ Subsequent Report

☐ Alter Casing

☐ Fracture Treat

☐ Reclamation

☐ Well Integrity

☐ Final Abandonment Notice

☐ Casing Repair

☐ New Construction

☐ Recomplete

☒ Other

☐ Change Plans

☐ Plug and Abandon

☐ Temporarily Abandon

Reroute Lease Road

☐ Convert to Injection

☐ Plug Back

☐ Water Disposal

13. Describe Proposed or Completed Operation: Clearly state all pertinent details, including estimated starting date of any proposed work and approximate duration thereof.

If the proposal is to deepen directionally or recompleat horizontally, give subsurface locations and measured and true vertical depths of all pertinent markers and zones. Attach the bond under which the work will be performed or provide the Bond No. on file with BLM/BIA. Required subsequent reports must be filed within 30 days following completion of the involved operations. If the operation results in a multiple completion or recompleat in a new interval, a Form 3160-4 must be filed once Testing has been completed. Final Abandonment Notices must be filed only after all requirements, including reclamation, have been completed and the operator has determined that the site is ready for final inspection.)

ConocoPhillips requests permission to reroute the BLM lease road off of CR 1350 for 0.2 miles. The scope of work includes installing culverts and water turnouts as needed (see attached item list for details).

Accepted for Record

OIL CONS. DIV DIST. 3

MAR 14 2016

MAR 09 2016

14. I hereby certify that the foregoing is true and correct. Name (Printed/Typed)

Dollie L. Busse

Title Staff Regulatory Technician

Signature

Date

10/21/15

THIS SPACE FOR FEDERAL OR STATE OFFICE USE

Approved by

Title

Date

Conditions of approval, if any, are attached. Approval of this notice does not warrant or certify that the applicant holds legal or equitable title to those rights in the subject lease which would entitle the applicant to conduct operations thereon.

Office

Title 18 U.S.C. Section 1001 and Title 43 U.S.C. Section 1212, make it a crime for any person knowingly and willfully to make to any department or agency of the United States any false, fictitious or fraudulent statements or representations as to any matter within its jurisdiction.

(Instruction on page 2)

NMOCD

10 01/1



Newberry Road Reroute

Customer: Billy Schaaphok
Area / Route: 1 / 103
Cell # 505-320-2597

Project Lead: Dale Crawford
Office # 505-326-9845
Cell # 505-947-5731

Unit	D	Sec	34	Twn	32N	Rng	12W
County	San Juan						
State	New Mexico						
Latitude	36.94872° N						
Longitude	108.0904° W						
Nad 83 - Decimal Degrees							

Emergency 505-334-6622 / 911
AXIOM 877-502-9466
24/7 Operator 505-324-5170 / 5174

SCOPE OF WORK

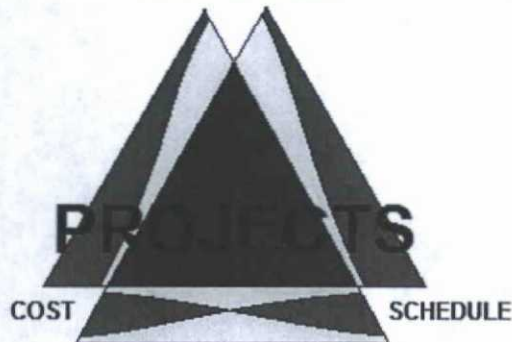

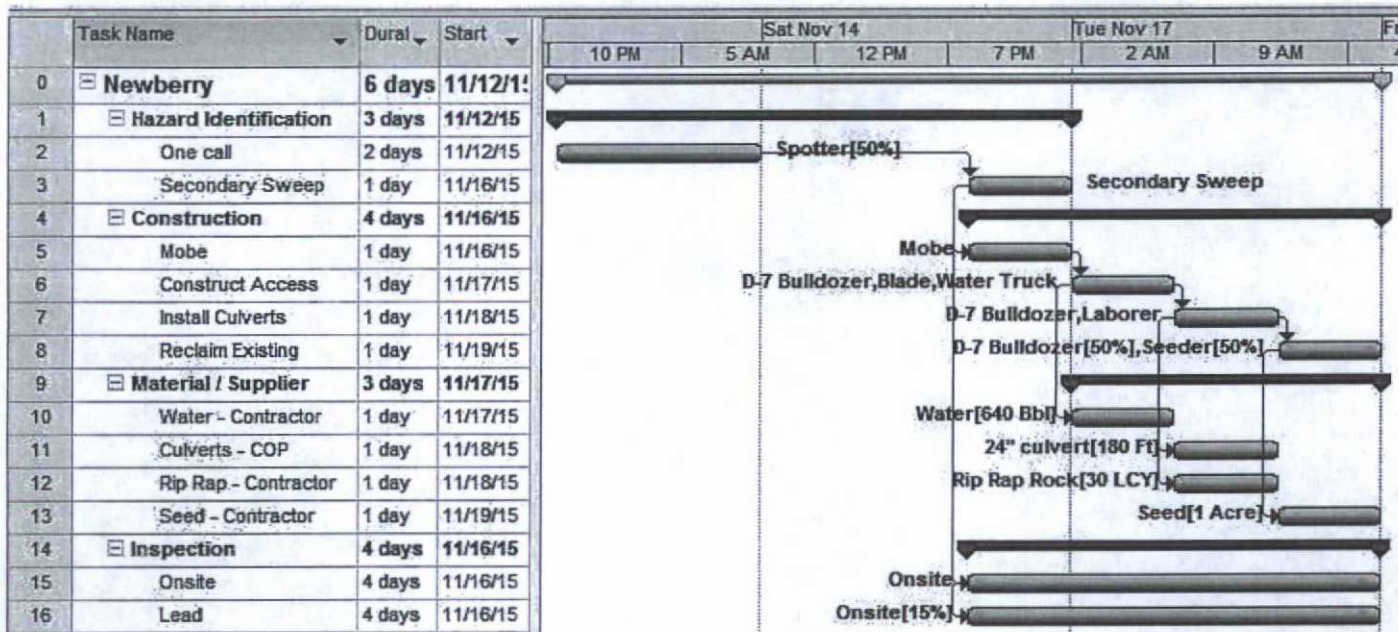

Project Map

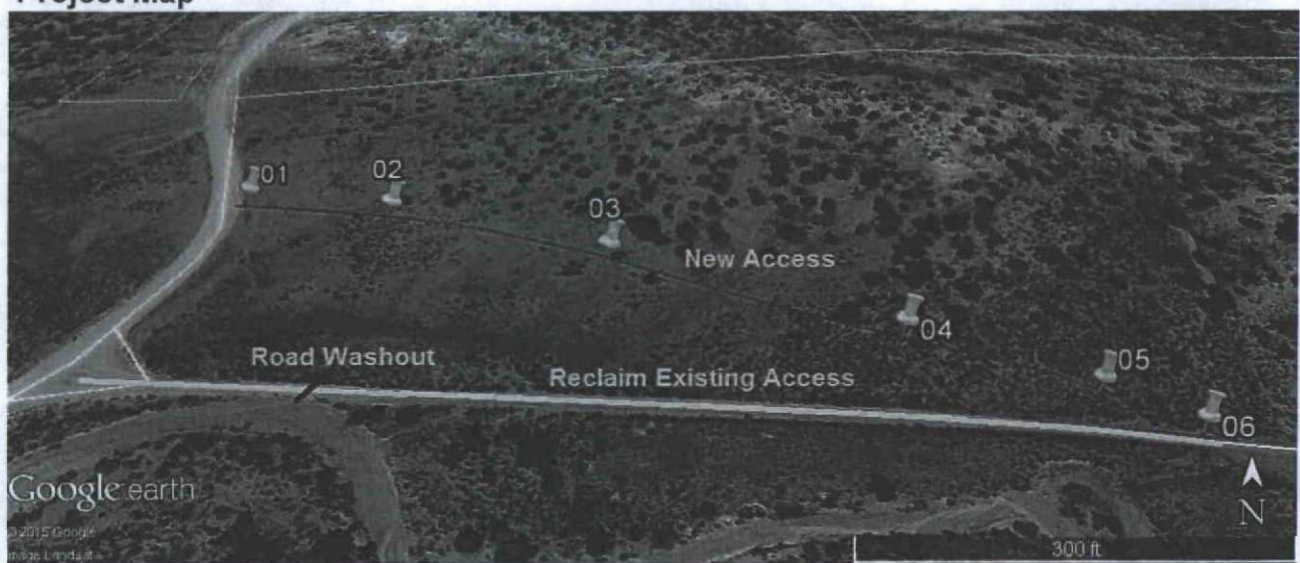

Proximity Map



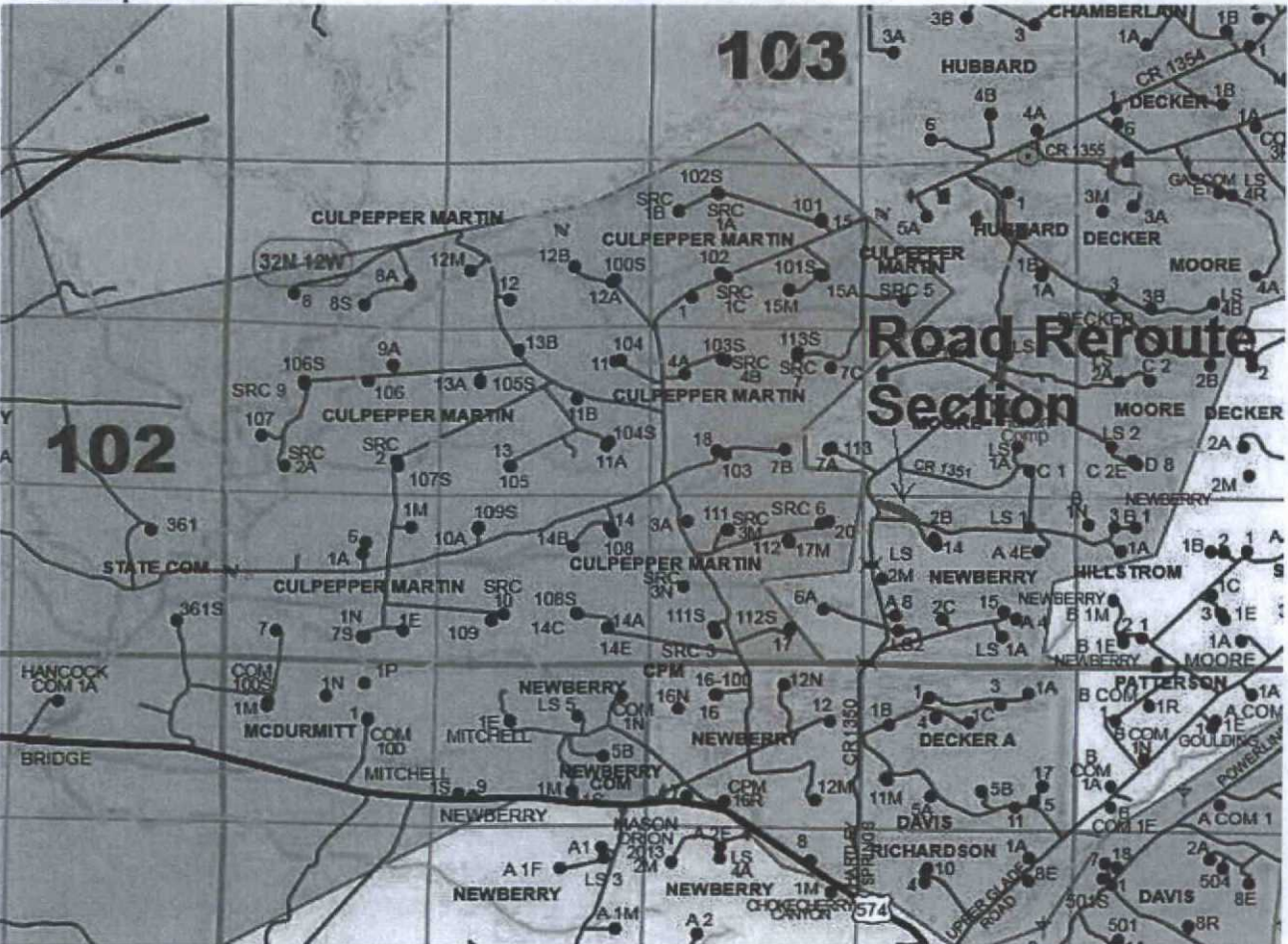

Blue Line Map

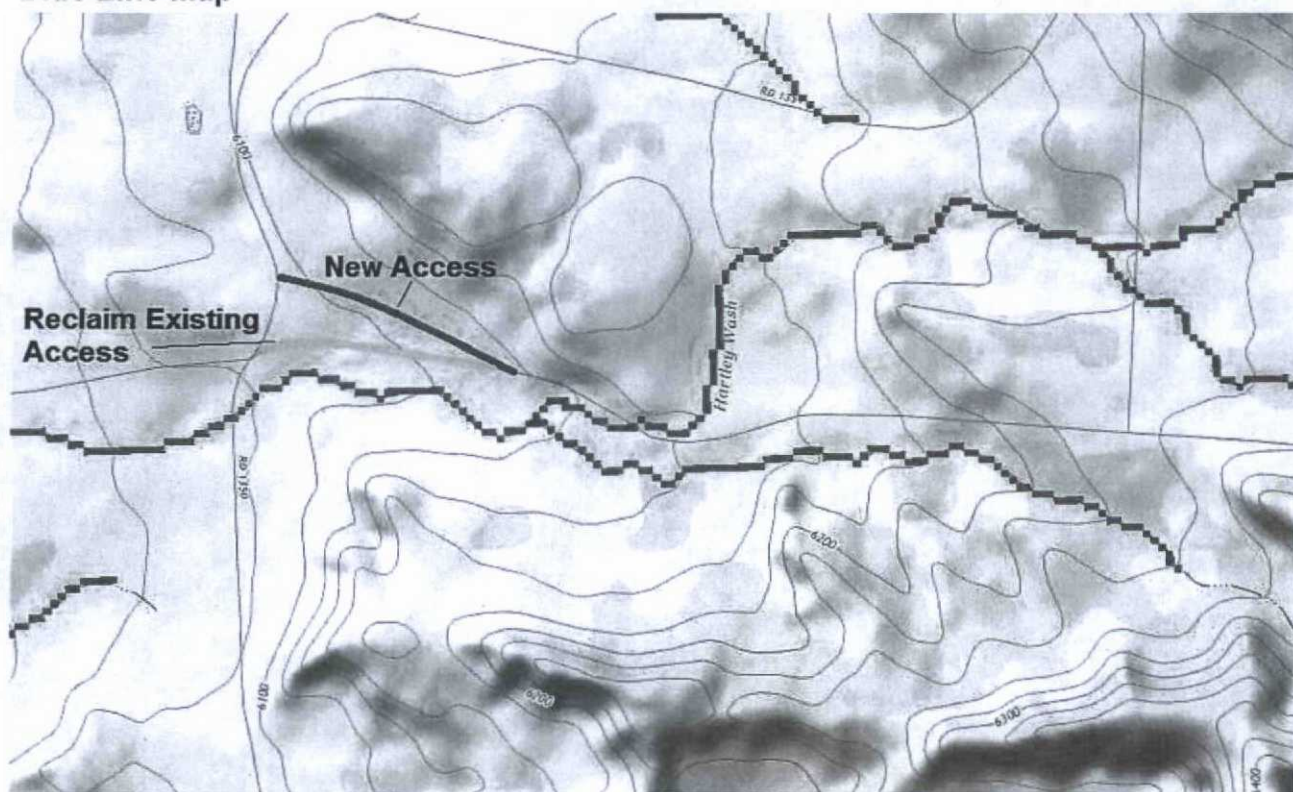

Item List

1. 36.94874N -108.09036W - Begin Reroute
 - a. Install 24" X 30' culvert
2. 36.9486N -108.08974W
 - a. Install 24" X 30' culvert
3. 36.9483 -108.08887
 - a. Install 24" X 30' culvert
4. 36.94788 -108.08791
 - a. Install 24" X 30' culvert
5. 36.94763 -108.08741
 - a. Install 24" X 30' culvert
6. 36.94748 -108.0872 - End Reroute
 - a. Install 24" X 30' culvert
7. Reclaim and Reseed Existing Access

ROAD SECTION

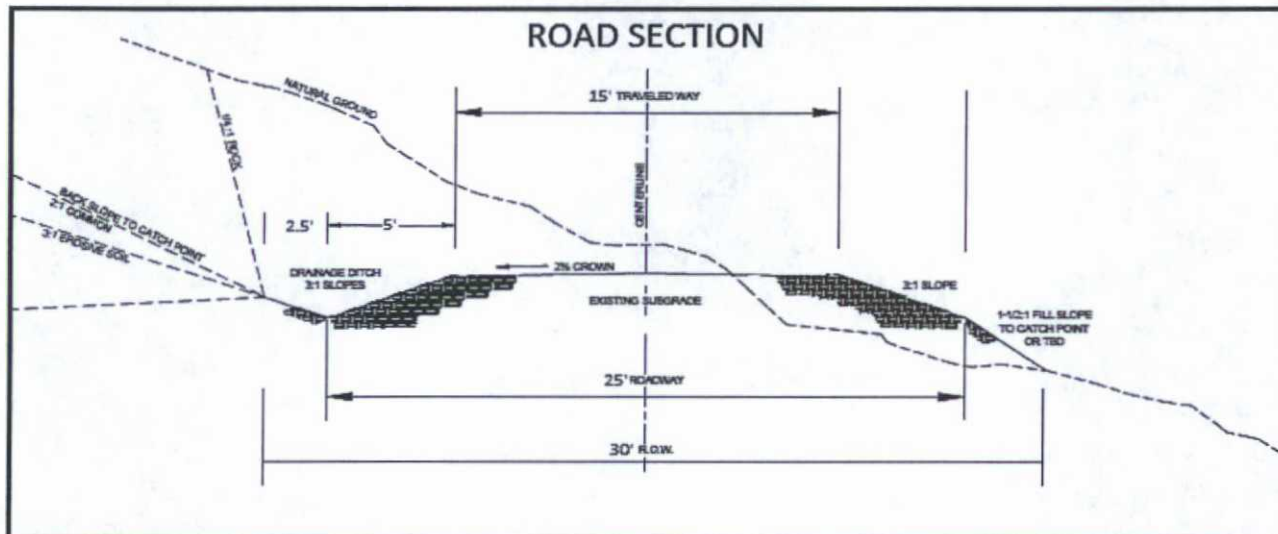

CLOSEOUT

KEY OBJECTIVES:

Reroute the BLM lease road for 0.2 miles. Install culverts and water turnouts as needed (see item list for details).

CLOSTOUT REQUIREMENT: (What does finished product look like? Refer to Charter, section Business Objectives)

- 1 New access has been established
- 2 Culverts and water turnouts have been installed as needed.
- 3 Waste / construction debris have been removed (i.e. pin flags etc.).
- 4 Post project status report has been completed.
- 5 Area Supervisor and Operations Lead accept final work product. All items discussed in this Work Pack have been met or exceeded.

CLOSEOUT INSTRUCTIONS:

Once the Project Lead has completed and documented the project as described above, an after action review will be completed and this entire Project will be submitted to the Discipline Engineering Group for entry into SAP for record retention.

APPROVED AFE	\$0.00	ESTIMATED COST	\$0.00
Over / Under	\$0.00	#DIV/0!	
Change Order 1		Comments	\$0.00
Change Order 2		Comments	\$0.00
Change Order 3		Comments	\$0.00

APPROVAL:

PROJECT REQUESTOR: _____ Operations _____ DATE: _____

PROJECT LEAD: _____ DATE: _____

PROJECTS PEER APPROVAL: _____ DATE: _____

HEALTH & SAFETY APPROVAL: _____ DATE: _____

ENVIRONMENTAL APPROVAL: _____ DATE: _____

PTRRC APPROVAL : _____ DATE: _____

REGULATORY APPROVAL : _____ DATE: _____

CUSTOMER APPROVAL : _____ DATE: _____

PROJECT ENGINEER APPROVAL : _____ DATE: _____

PROJECT SUPT APPROVAL : _____ DATE: _____