

District I
1625 N. French Dr., Hobbs, NM 88240
District II
811 S. First St., Artesia, NM 88210
District III
1000 Rio Brazos Road, Aztec, NM 87410
District IV
1220 S. St. Francis Dr., Santa Fe, NM 87505

State of New Mexico
Energy Minerals and Natural Resources

Oil Conservation Division
1220 South St. Francis Dr.
Santa Fe, NM 87505

OIL CONS. DIV DIST. 3

APR 05 2016

Form C-141
Revised August 8, 2011

Submit 1 Copy to appropriate District Office in
accordance with 19.15.29 NMAC.

Release Notification and Corrective Action

OPERATOR

☒ Initial Report ☒ Final Report

Name of Company: BP	Contact: Steve Moskal	
Address: 200 Energy Court, Farmington, NM 87401	Telephone No.: 505-326-9497	
Facility Name: Gallegos Canyon Unit 307	Facility Type: Natural gas well	
Surface Owner: Fee	Mineral Owner: Fee	API No. 3004524248

LOCATION OF RELEASE

Unit Letter L	Section 30	Township 29N	Range 12W	Feet from the 1,455	North/South Line South	Feet from the 510	East/West Line West	County: San Juan
------------------	---------------	-----------------	--------------	------------------------	---------------------------	----------------------	------------------------	------------------

Latitude 36.69402° Longitude -108.14682°

NATURE OF RELEASE

Type of Release: produced water	Volume of Release: 61 bbl	Volume Recovered: 60 bbl
Source of Release: Crack in 1" pump discharge line	Date and Hour of Occurrence: 9:00 AM, 3/7/2016	Date and Hour of Discovery: 10:30AM, 3/7/2016
Was Immediate Notice Given? <input checked="" type="checkbox"/> Yes <input type="checkbox"/> No <input type="checkbox"/> Not Required	If YES, To Whom? Cory Smith, NMOCD	
By Whom? Steve Moskal, BP	Date and Hour: 3:50 PM 3/7/2016	
Was a Watercourse Reached? <input type="checkbox"/> Yes <input checked="" type="checkbox"/> No	If YES, Volume Impacting the Watercourse.	

If a Watercourse was Impacted, Describe Fully.*

Describe Cause of Problem and Remedial Action Taken.* Production tech arrived to find BGT overflowing. Upon further inspection, the tech found a cracked 1 inch line on the discharge of the charge pump inside the building.

Describe Area Affected and Cleanup Action Taken.* The produced water was removed from the below grade tank and bermed area. The pump discharge line was replaced. Soil samples for BTEX, TPH via 8015 and chlorides collected and submitted for laboratory analysis following the spill and release guidelines. BTEX and TPH below closure standards, chloride concentrations were elevated with 1,500 ppm. A field report and laboratory results are attached. The soil inside the berm was raked.

I hereby certify that the information given above is true and complete to the best of my knowledge and understand that pursuant to NMOCD rules and regulations all operators are required to report and/or file certain release notifications and perform corrective actions for releases which may endanger public health or the environment. The acceptance of a C-141 report by the NMOCD marked as "Final Report" does not relieve the operator of liability should their operations have failed to adequately investigate and remediate contamination that pose a threat to ground water, surface water, human health or the environment. In addition, NMOCD acceptance of a C-141 report does not relieve the operator of responsibility for compliance with any other federal, state, or local laws and/or regulations.

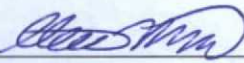
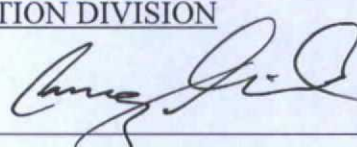
Signature: 	OIL CONSERVATION DIVISION	
Printed Name: Steve Moskal	Approved by Environmental Specialist: 	
Title: Field Environmental Coordinator	Approval Date: <u>4/6/16</u>	Expiration Date:
E-mail Address: steven.moskal@bp.com	Conditions of Approval:	Attached <input checked="" type="checkbox"/>
Date: March 24, 2016 Phone: 505-326-9497	Apply Gypsum to Affected Area AND Rake IN. Within 90 Day's.	

* Attach Additional Sheets If Necessary

#NOF 16068417635

Smith, Cory, EMNRD

From: Smith, Cory, EMNRD
Sent: Wednesday, April 06, 2016 10:11 AM
To: Moskal, Steven
Cc: Fields, Vanessa, EMNRD
Subject: Gallegos Canyon Unit 307 Release 3/7/16

Conditions of Approval

Steve,

As we discussed on the phone, the C-141 for the Gallegos Canyon Unit 307 produce water release on 3/7/16 has been approved with the following conditions of approval.

- BP will return to the site within 90 days and will rake in Gypsum into the affected area.

Please email Vanessa or myself when application has been completed.

Thanks,

Cory Smith
Environmental Specialist
Oil Conservation Division
Energy, Minerals, & Natural Resources
1000 Rio Brazos, Aztec, NM 87410
(505)334-6178 ext 115
cory.smith@state.nm.us

CLIENT: <u>BP</u>	BLAGG ENGINEERING, INC. P.O. BOX 87, BLOOMFIELD, NM 87413 (505) 632-1199	API #: <u>30-045-24248</u> TANK ID (if applicable): <u> </u>
FIELD REPORT: (circle one): BGT CONFIRMATION <u>RELEASE INVESTIGATION</u> OTHER:		PAGE #: <u>1</u> of <u>1</u>
SITE INFORMATION: SITE NAME: <u>GCU 307 SWD</u> QUAD/UNIT: <u>(L) SEC: 30 TWP. 29N RING: 12W PM: NM CNTY: SJ ST: NM</u> 1/4-1/4/FOOTAGE: <u>NW/4 SW/4</u> LEASE TYPE: FEDERAL/STATE <u>(FEE) INDIAN</u> LEASE #: <u> </u> PROD. FORMATION: <u> </u> CONTRACTOR: <u> </u>		DATE STARTED: <u>3/11/2016</u> DATE FINISHED: <u>3/11/2016</u> ENVIRONMENTAL SPECIALIST(S): <u>JCB</u>
REFERENCE POINT: WELL HEAD (W.H.) GPS COORD.: <u>36.69402 x 108.14682</u> GL ELEV.: <u>5418</u>		
1) _____ GPS COORD.: _____ DISTANCE/BEARING FROM WH: _____ 2) _____ GPS COORD.: _____ DISTANCE/BEARING FROM WH: _____ 3) _____ GPS COORD.: _____ DISTANCE/BEARING FROM WH: _____ 4) _____ GPS COORD.: _____ DISTANCE/BEARING FROM WH: _____		
SAMPLING DATA: CHAIN OF CUSTODY RECORD(S) # OR LAB USED: <u>HALL</u> 1) SAMPLE ID: <u>WATER RELEASE IMPACT</u> SAMPLE DATE: <u>3/11/2016</u> SAMPLE TIME: <u>0932</u> LAB ANALYSIS: <u>TPH/BTEX/CL</u> <u>5-PT COMP (6"-9")</u> 2) SAMPLE ID: _____ SAMPLE DATE: _____ SAMPLE TIME: _____ LAB ANALYSIS: _____ 3) SAMPLE ID: _____ SAMPLE DATE: _____ SAMPLE TIME: _____ LAB ANALYSIS: _____ 4) SAMPLE ID: _____ SAMPLE DATE: _____ SAMPLE TIME: _____ LAB ANALYSIS: _____		OVM READING (ppm) <u> </u> <u> </u> <u> </u> <u> </u>
SOIL DESCRIPTION: SOIL TYPE: SAND <u>(SILTY SAND)</u> SILT / SILTY CLAY / CLAY / GRAVEL / OTHER _____ SOIL COLOR: <u>TAN</u> COHESION (ALL OTHERS): <u>(NON COHESIVE)</u> SLIGHTLY COHESIVE / COHESIVE / HIGHLY COHESIVE CONSISTENCY (NON COHESIVE SOILS): <u>LOOSE</u> FIRM / DENSE / VERY DENSE MOISTURE: DRY / SLIGHTLY MOIST / <u>MOIST (WET)</u> SATURATED / SUPER SATURATED SAMPLE TYPE: GRAB <u>(COMPOSITE)</u> # OF PTS. <u>5</u> DISCOLORATION/STAINING OBSERVED: <u>(YES)</u> NO EXPLANATION: <u>WHITE FROM DRYING Produced water</u> PLASTICITY (CLAYS): NON PLASTIC / SLIGHTLY PLASTIC / COHESIVE / MEDIUM PLASTIC / HIGHLY PLASTIC DENSITY (COHESIVE CLAYS & SILTS): SOFT / FIRM / STIFF / VERY STIFF / HARD HC ODOR DETECTED: YES <u>(NO)</u> EXPLANATION: _____ ANY AREAS DISPLAYING WETNESS: <u>(YES)</u> NO EXPLANATION: <u>SOME Residual</u>		
SITE OBSERVATIONS: LOST INTEGRITY OF EQUIPMENT: <u>(YES)</u> NO EXPLANATION: <u>TANK</u> APPARENT EVIDENCE OF A RELEASE OBSERVED AND/OR OCCURRED <u>(YES)</u> NO EXPLANATION: <u>Moist soils</u> EQUIPMENT SET OVER RECLAIMED AREA: YES / NO EXPLANATION: <u>NA</u> OTHER: _____		
SOIL IMPACT DIMENSION ESTIMATION: <u>80</u> ft X <u>30</u> ft X <u>?</u> ft EXCAVATION ESTIMATION (Cubic Yards): _____ DEPTH TO GROUNDWATER: <u><50'</u> NEAREST WATER SOURCE: <u>>1000'</u> NEAREST SURFACE WATER: <u><1000'</u> NM OGD TPH CLOSURE STD: <u>100</u> ppm		
SITE SKETCH BGT Located: off / on site PLOT PLAN circle: <u>attached</u> 		
NOTES: BGT = BELOW-GRADE TANK; E.D. = EXCAVATION DEPRESSION; B.G. = BELOW GRADE; B = BELOW; T.H. = TEST HOLE; - = APPROX.; W.H. = WELL HEAD; T.B. = TANK BOTTOM; PBGT = PREVIOUS BELOW-GRADE TANK LOCATION; SPD = SAMPLE POINT DESIGNATION; R.W. = RETAINING WALL; NA = NOT APPLICABLE OR NOT AVAILABLE; SW - SINGLE WALL; DW - DOUBLE WALL; SB - SINGLE BOTTOM; DB - DOUBLE BOTTOM		MISCELL. NOTES WO: _____ PO #: _____ PK: <u>VID: VM056HQFEC</u> PJ #: _____ Permit date(s): _____ OCD Appr. date(s): _____ Tank ID: _____ OVM = Organic Vapor Meter ppm = parts per million BGT Sidewalls Visible: Y / N BGT Sidewalls Visible: Y / N BGT Sidewalls Visible: Y / N Magnetic declination: <u>10° E</u>
NOTES: _____		ONSITE: <u>3/11/2016</u>



Impacted Area
(Approximately 80' x 30' Surface Area)

⊗ = Composite Sample Point

CGCU 307 SWD

Google earth

60 ft

N

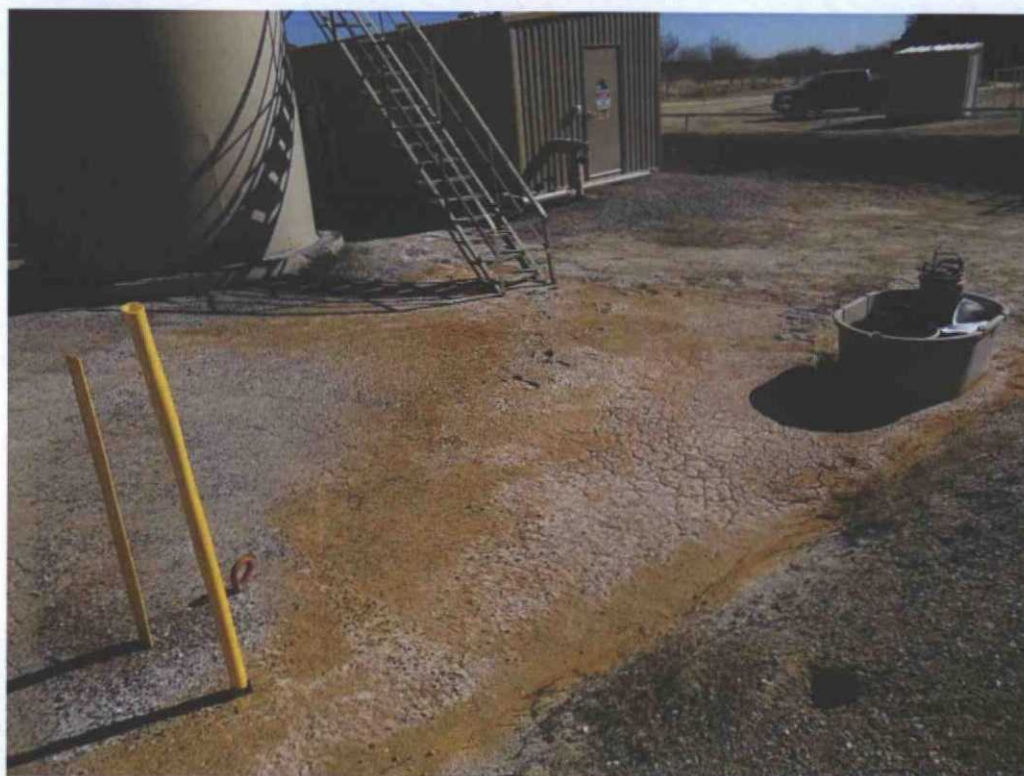





Hall Environmental Analysis Laboratory
4901 Hawkins NE
Albuquerque, NM 87109
TEL: 505-345-3975 FAX: 505-345-4107
Website: www.hallenvironmental.com

March 24, 2016

Jeff Blagg

Blagg Engineering

P. O. Box 87

Bloomfield, NM 87413

TEL: (505) 632-1199

FAX (505) 632-3903

RE: GCU 307 SWD

OrderNo.: 1603650

Dear Jeff Blagg:

Hall Environmental Analysis Laboratory received 1 sample(s) on 3/12/2016 for the analyses presented in the following report.

These were analyzed according to EPA procedures or equivalent. To access our accredited tests please go to www.hallenvironmental.com or the state specific web sites. In order to properly interpret your results it is imperative that you review this report in its entirety. See the sample checklist and/or the Chain of Custody for information regarding the sample receipt temperature and preservation. Data qualifiers or a narrative will be provided if the sample analysis or analytical quality control parameters require a flag. When necessary, data qualifiers are provided on both the sample analysis report and the QC summary report, both sections should be reviewed. All samples are reported, as received, unless otherwise indicated. Lab measurement of analytes considered field parameters that require analysis within 15 minutes of sampling such as pH and residual chlorine are qualified as being analyzed outside of the recommended holding time.

Please don't hesitate to contact HEAL for any additional information or clarifications.

ADHS Cert #AZ0682 -- NMED-DWB Cert #NM9425 -- NMED-Micro Cert #NM0190

Sincerely,

Andy Freeman

Laboratory Manager

4901 Hawkins NE

Albuquerque, NM 87109

Hall Environmental Analysis Laboratory, Inc.

CLIENT: Blagg Engineering **Client Sample ID:** Water Release impact 5-pt Comp
Project: GCU 307 SWD **Collection Date:** 3/11/2016 9:32:00 AM
Lab ID: 1603650-001 **Matrix:** SOIL **Received Date:** 3/12/2016 11:00:00 AM

Analyses	Result	PQL	Qual	Units	DF	Date Analyzed	Batch
EPA METHOD 300.0: ANIONS							Analyst: LGT
Chloride	1500	75		mg/Kg	50	3/22/2016 1:40:12 PM	24338
EPA METHOD 8015M/D: DIESEL RANGE ORGANICS							Analyst: KJH
Diesel Range Organics (DRO)	ND	9.2		mg/Kg	1	3/15/2016 4:14:35 PM	24234
Surr: DNOP	85.1	70-130		%Rec	1	3/15/2016 4:14:35 PM	24234
EPA METHOD 8015D: GASOLINE RANGE							Analyst: NSB
Gasoline Range Organics (GRO)	ND	4.8		mg/Kg	1	3/15/2016 9:07:07 AM	24232
Surr: BFB	107	66.2-112		%Rec	1	3/15/2016 9:07:07 AM	24232
EPA METHOD 8021B: VOLATILES							Analyst: NSB
Benzene	ND	0.024		mg/Kg	1	3/15/2016 9:07:07 AM	24232
Toluene	ND	0.048		mg/Kg	1	3/15/2016 9:07:07 AM	24232
Ethylbenzene	ND	0.048		mg/Kg	1	3/15/2016 9:07:07 AM	24232
Xylenes, Total	ND	0.095		mg/Kg	1	3/15/2016 9:07:07 AM	24232
Surr: 4-Bromofluorobenzene	110	80-120		%Rec	1	3/15/2016 9:07:07 AM	24232

Refer to the QC Summary report and sample login checklist for flagged QC data and preservation information.

Qualifiers:	*	Value exceeds Maximum Contaminant Level.	B	Analyte detected in the associated Method Blank
	D	Sample Diluted Due to Matrix	E	Value above quantitation range
	H	Holding times for preparation or analysis exceeded	J	Analyte detected below quantitation limits
	ND	Not Detected at the Reporting Limit	P	Sample pH Not In Range
	R	RPD outside accepted recovery limits	RL	Reporting Detection Limit
	S	% Recovery outside of range due to dilution or matrix	W	Sample container temperature is out of limit as specified

QC SUMMARY REPORT

Hall Environmental Analysis Laboratory, Inc.

WO#: 1603650

24-Mar-16

Client: Blagg Engineering

Project: GCU 307 SWD

Sample ID	MB-24338	SampType:	MBLK	TestCode:	EPA Method 300.0: Anions					
Client ID:	PBS	Batch ID:	24338	RunNo:	32935					
Prep Date:	3/18/2016	Analysis Date:	3/18/2016	SeqNo:	1009846	Units:	mg/Kg			
Analyte	Result	PQL	SPK value	SPK Ref Val	%REC	LowLimit	HighLimit	%RPD	RPDLimit	Qual
Chloride	ND	1.5								

Sample ID	LCS-24338	SampType:	LCS	TestCode:	EPA Method 300.0: Anions					
Client ID:	LCSS	Batch ID:	24338	RunNo:	32935					
Prep Date:	3/18/2016	Analysis Date:	3/18/2016	SeqNo:	1009847	Units:	mg/Kg			
Analyte	Result	PQL	SPK value	SPK Ref Val	%REC	LowLimit	HighLimit	%RPD	RPDLimit	Qual
Chloride	14	1.5	15.00	0	95.0	90	110			

Qualifiers:

* Value exceeds Maximum Contaminant Level.
D Sample Diluted Due to Matrix
H Holding times for preparation or analysis exceeded
ND Not Detected at the Reporting Limit
R RPD outside accepted recovery limits
S % Recovery outside of range due to dilution or matrix

B Analyte detected in the associated Method Blank
E Value above quantitation range
J Analyte detected below quantitation limits
P Sample pH Not In Range
RL Reporting Detection Limit
W Sample container temperature is out of limit as specified

QC SUMMARY REPORT

Hall Environmental Analysis Laboratory, Inc.

WO#: 1603650

24-Mar-16

Client: Blagg Engineering

Project: GCU 307 SWD

Sample ID	LCS-24234		SampType: LCS		TestCode: EPA Method 8015M/D: Diesel Range Organics					
Client ID:	LCSS		Batch ID: 24234		RunNo: 32802					
Prep Date:	3/14/2016		Analysis Date: 3/15/2016		SeqNo: 1005022		Units: mg/Kg			
Analyte	Result	PQL	SPK value	SPK Ref Val	%REC	LowLimit	HighLimit	%RPD	RPDLimit	Qual
Diesel Range Organics (DRO)	60	10	50.00	0	120	65.8	136			
Surr: DNOP	4.9		5.000		97.1	70	130			

Sample ID	MB-24234		SampType:	MBLK		TestCode:	EPA Method 8015M/D: Diesel Range Organics				
Client ID:	PBS		Batch ID:	24234		RunNo:	32802				
Prep Date:	3/14/2016		Analysis Date:	3/15/2016		SeqNo:	1005023		Units: mg/Kg		
Analyte	Result	PQL	SPK value	SPK Ref Val	%REC	LowLimit	HighLimit	%RPD	RPDLimit	Qual	
Diesel Range Organics (DRO)	ND	10									
Surr: DNOP	8.6		10.00		85.8	70	130				

Qualifiers:

- | | |
|---|---|
| * Value exceeds Maximum Contaminant Level. | B Analyte detected in the associated Method Blank |
| D Sample Diluted Due to Matrix | E Value above quantitation range |
| H Holding times for preparation or analysis exceeded | J Analyte detected below quantitation limits |
| ND Not Detected at the Reporting Limit | P Sample pH Not In Range |
| R RPD outside accepted recovery limits | RL Reporting Detection Limit |
| S % Recovery outside of range due to dilution or matrix | W Sample container temperature is out of limit as specified |

QC SUMMARY REPORT

Hall Environmental Analysis Laboratory, Inc.

WO#: 1603650

24-Mar-16

Client: Blagg Engineering

Project: GCU 307 SWD

Sample ID	MB-24232	SampType:	MBLK	TestCode:	EPA Method 8015D: Gasoline Range					
Client ID:	PBS	Batch ID:	24232	RunNo:	32794					
Prep Date:	3/14/2016	Analysis Date:	3/15/2016	SeqNo:	1005398	Units:	mg/Kg			
Analyte	Result	PQL	SPK value	SPK Ref Val	%REC	LowLimit	HighLimit	%RPD	RPDLimit	Qual
Gasoline Range Organics (GRO)	ND	5.0								
Surr: BFB	1100		1000		108	66.2	112			

Sample ID	LCS-24232	SampType:	LCS	TestCode:	EPA Method 8015D: Gasoline Range					
Client ID:	LCSS	Batch ID:	24232	RunNo:	32794					
Prep Date:	3/14/2016	Analysis Date:	3/15/2016	SeqNo:	1005399	Units:	mg/Kg			
Analyte	Result	PQL	SPK value	SPK Ref Val	%REC	LowLimit	HighLimit	%RPD	RPDLimit	Qual
Gasoline Range Organics (GRO)	26	5.0	25.00	0	103	80	120			
Surr: BFB	1200		1000		116	66.2	112			S

Qualifiers:

- * Value exceeds Maximum Contaminant Level.
- D Sample Diluted Due to Matrix
- H Holding times for preparation or analysis exceeded
- ND Not Detected at the Reporting Limit
- R RPD outside accepted recovery limits
- S % Recovery outside of range due to dilution or matrix

- B Analyte detected in the associated Method Blank
- E Value above quantitation range
- J Analyte detected below quantitation limits
- P Sample pH Not In Range
- RL Reporting Detection Limit
- W Sample container temperature is out of limit as specified

QC SUMMARY REPORT

Hall Environmental Analysis Laboratory, Inc.

WO#: 1603650

24-Mar-16

Client: Blagg Engineering

Project: GCU 307 SWD

Sample ID	MB-24232	SampType:	MBLK	TestCode:	EPA Method 8021B: Volatiles					
Client ID:	PBS	Batch ID:	24232	RunNo:	32794					
Prep Date:	3/14/2016	Analysis Date:	3/15/2016	SeqNo:	1005415	Units:	mg/Kg			
Analyte	Result	PQL	SPK value	SPK Ref Val	%REC	LowLimit	HighLimit	%RPD	RPDLimit	Qual
Benzene	ND	0.025								
Toluene	ND	0.050								
Ethylbenzene	ND	0.050								
Xylenes, Total	ND	0.10								
Surr: 4-Bromofluorobenzene	1.2		1.000		115	80	120			

Sample ID	LCS-24232	SampType:	LCS	TestCode:	EPA Method 8021B: Volatiles					
Client ID:	LCSS	Batch ID:	24232	RunNo:	32794					
Prep Date:	3/14/2016	Analysis Date:	3/15/2016	SeqNo:	1005416	Units:	mg/Kg			
Analyte	Result	PQL	SPK value	SPK Ref Val	%REC	LowLimit	HighLimit	%RPD	RPDLimit	Qual
Benzene	1.2	0.025	1.000	0	118	80	120			
Toluene	1.1	0.050	1.000	0	109	80	120			
Ethylbenzene	1.1	0.050	1.000	0	108	80	120			
Xylenes, Total	3.2	0.10	3.000	0	108	80	120			
Surr: 4-Bromofluorobenzene	1.2		1.000		122	80	120			S

Qualifiers:

* Value exceeds Maximum Contaminant Level.
D Sample Diluted Due to Matrix
H Holding times for preparation or analysis exceeded
ND Not Detected at the Reporting Limit
R RPD outside accepted recovery limits
S % Recovery outside of range due to dilution or matrix

B Analyte detected in the associated Method Blank
E Value above quantitation range
J Analyte detected below quantitation limits
P Sample pH Not In Range
RL Reporting Detection Limit
W Sample container temperature is out of limit as specified



Hall Environmental Analysis Laboratory
4901 Hawkins NE
Albuquerque, NM 87109
TEL: 505-345-3975 FAX: 505-345-4107
Website: www.hallenvironmental.com

Sample Log-In Check List

Client Name: BLAGG

Work Order Number: 1603850

RcptNo: 1

Received by/date: LM03/12/16

Logged By: Anne Thorne 3/12/2016 11:00:00 AM

Completed By: Anne Thorne 3/14/2016

Reviewed By: [Signature]

[Signature]

[Signature]

Chain of Custody

1. Custody seals intact on sample bottles? Yes ☐ No ☐ Not Present ☒
2. Is Chain of Custody complete? Yes ☒ No ☐ Not Present ☐
3. How was the sample delivered? Courier

Log In

4. Was an attempt made to cool the samples? Yes ☒ No ☐ NA ☐
5. Were all samples received at a temperature of $>0^{\circ}\text{C}$ to 6.0°C ? Yes ☒ No ☐ NA ☐
6. Sample(s) in proper container(s)? Yes ☒ No ☐
7. Sufficient sample volume for indicated test(s)? Yes ☒ No ☐
8. Are samples (except VOA and ONG) properly preserved? Yes ☒ No ☐
9. Was preservative added to bottles? Yes ☐ No ☒ NA ☐
10. VOA vials have zero headspace? Yes ☐ No ☐ No VOA Vials ☒
11. Were any sample containers received broken? Yes ☐ No ☒
12. Does paperwork match bottle labels?
(Note discrepancies on chain of custody) Yes ☒ No ☐
13. Are matrices correctly identified on Chain of Custody? Yes ☒ No ☐
14. Is it clear what analyses were requested? Yes ☒ No ☐
15. Were all holding times able to be met?
(If no, notify customer for authorization.) Yes ☒ No ☐

of preserved
bottles checked
for pH: _____
(<2 or >12 unless noted)
Adjusted? _____
Checked by: _____

Special Handling (if applicable)

16. Was client notified of all discrepancies with this order? Yes ☐ No ☐ NA ☒

Person Notified: _____ Date: _____
By Whom: _____ Via: ☐ eMail ☐ Phone ☐ Fax ☐ In Person
Regarding: _____
Client Instructions: _____

17. Additional remarks:

18. Cooler Information

Cooler No	Temp $^{\circ}\text{C}$	Condition	Seal Intact	Seal No	Seal Date	Signed By
1	4.4	Good	Yes			

Chain-of-Custody Record		Turn-Around Time:	
Client: <u>BP AMERICA</u>		<input checked="" type="checkbox"/> Standard <input type="checkbox"/> Rush	
<u>BLAGG ENGINEERING INC.</u>		Project Name:	
Mailing Address:		<u>GLU 307 SWD</u>	
		Project #:	
Phone #: <u>505-320-1183</u>			
Email or Fax#:		Project Manager:	
A/QC Package:		<u>J. Blagg</u>	
<input checked="" type="checkbox"/> Standard <input type="checkbox"/> Level 4 (Full Validation)			
Accreditation		Sampler: <u>J. Blagg</u>	
<input checked="" type="checkbox"/> NELAP <input type="checkbox"/> Other _____		On Ice: <input checked="" type="checkbox"/> Yes <input type="checkbox"/> No	
<input checked="" type="checkbox"/> EDD (Type) _____		Sample Temperature: <u>44</u>	

[illegible]

Date:	Time:	Relinquished by:	Received by:	Date	Time
11/16/14	11:14	Jeff Blagg	Christina Lopez	3/11/16	11:14
Date:	Time:	Relinquished by:	Received by:	Date	Time
11/16	11:08	John Walt	[Signature]	03/12/16	11:08

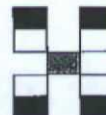

HALL ENVIRONMENTAL ANALYSIS LABORATORY

www.hallenvironmental.com

4901 Hawkins NE - Albuquerque, NM 87109

Tel. 505-345-3975 Fax 505-345-4107

Analysis Request

X	BTEX + MDEB + TPH's (8021)
	BTEX + MTBE + TPH (Gas only)
X	TPH 8015B (GRO / DRO / MTBE)
	TPH (Method 418.1)
	EDB (Method 504.1)
	PAH's (8310 or 8270 SIMS)
	RCRA 8 Metals
	Anions ($F, Cl, NO_3, NO_2, PO_4, SO_4$)
	8081 Pesticides / 8082 PCB's
	8260B (VOA)
	8270 (Semi-VOA)
X	Chloride
	Air Bubbles (Y or N)

Remarks: BILL BP
CONTACT: STEVE MOSCAL
VID: VMDS6HQFEC