

UNITED STATES  
DEPARTMENT OF THE INTERIOR  
BUREAU OF LAND MANAGEMENT

FORM APPROVED  
OMB NO. 1004-0135  
Expires: July 31, 2010

**SUNDRY NOTICES AND REPORTS ON WELLS**  
*Do not use this form for proposals to drill or to re-enter an abandoned well. Use form 3160-3 (APD) for such proposals.*

**SUBMIT IN TRIPLICATE - Other instructions on reverse side.**

1. Type of Well <input type="checkbox"/> Oil Well <input checked="" type="checkbox"/> Gas Well <input type="checkbox"/> Other		5. Lease Serial No. NMSF079003
2. Name of Operator BP AMERICA PRODUCTION COMPANY Contact: TOYA COLVIN Mail: Toya.Colvin@bp.com		6. If Indian, Allottee or Tribe Name
3a. Address 501 WESTLAKE PARK BLVD. THREE ELDRIDGE PLACE HOUSTON, TX 77079	3b. Phone No. (include area code) Ph: 281-366-7148	7. If Unit or CA/Agreement, Name and/or No. 892000929C
4. Location of Well (Footage, Sec., T., R., M., or Survey Description) Sec 35 T31N R7W NENE 500FNL 1205FEL 36.861990 N Lat, 107.535466 W Lon		8. Well Name and No. NEBU 68M
		9. API Well No. 30-045-33474-00-D1
		10. Field and Pool, or Exploratory BASIN DAKOTA S. LOS PINOS PICTURED CLIFFS
		11. County or Parish, and State SAN JUAN COUNTY, NM

**12. CHECK APPROPRIATE BOX(ES) TO INDICATE NATURE OF NOTICE, REPORT, OR OTHER DATA**

TYPE OF SUBMISSION	TYPE OF ACTION			
<input checked="" type="checkbox"/> Notice of Intent	<input type="checkbox"/> Acidize	<input type="checkbox"/> Deepen	<input type="checkbox"/> Production (Start/Resume)	<input type="checkbox"/> Water Shut-Off
<input type="checkbox"/> Subsequent Report	<input type="checkbox"/> Alter Casing	<input type="checkbox"/> Fracture Treat	<input type="checkbox"/> Reclamation	<input type="checkbox"/> Well Integrity
<input type="checkbox"/> Final Abandonment Notice	<input type="checkbox"/> Casing Repair	<input type="checkbox"/> New Construction	<input type="checkbox"/> Recomplete	<input checked="" type="checkbox"/> Other
	<input type="checkbox"/> Change Plans	<input type="checkbox"/> Plug and Abandon	<input type="checkbox"/> Temporarily Abandon	Subsurface Commingling
	<input type="checkbox"/> Convert to Injection	<input type="checkbox"/> Plug Back	<input type="checkbox"/> Water Disposal	

13. Describe Proposed or Completed Operation (clearly state all pertinent details, including estimated starting date of any proposed work and approximate duration thereof. If the proposal is to deepen directionally or recomplete horizontally, give subsurface locations and measured and true vertical depths of all pertinent markers and zones. Attach the Bond under which the work will be performed or provide the Bond No. on file with BLM/BIA. Required subsequent reports shall be filed within 30 days following completion of the involved operations. If the operation results in a multiple completion or recompletion in a new interval, a Form 3160-4 shall be filed once testing has been completed. Final Abandonment Notices shall be filed only after all requirements, including reclamation, have been completed, and the operator has determined that the site is ready for final inspection.)

BP requests to downhole commingle the subject well.

Please see the attached procedure including wellbore diagrams and C-102s.

DHC 4724-A

OIL CONS. DIV DIST. 3

MAR 31 2016

14. I hereby certify that the foregoing is true and correct. Electronic Submission #334604 verified by the BLM Well Information System For BP AMERICA PRODUCTION COMPANY, sent to the Farmington Committed to AFMSS for processing by WILLIAM TAMBEKOU on 03/28/2016 (16WMT0184SE)	
Name (Printed/Typed) TOYA COLVIN	Title REGULATORY ANALYST
Signature (Electronic Submission)	Date 03/24/2016

**THIS SPACE FOR FEDERAL OR STATE OFFICE USE**

Approved By <u>WILLIAM TAMBEKOU</u>	Title <u>PETROLEUM ENGINEER</u>	Date <u>03/28/2016</u>
Conditions of approval, if any, are attached. Approval of this notice does not warrant or certify that the applicant holds legal or equitable title to those rights in the subject lease which would entitle the applicant to conduct operations thereon.		
Office Farmington		

Title 18 U.S.C. Section 1001 and Title 43 U.S.C. Section 1212, make it a crime for any person knowingly and willfully to make to any department or agency of the United States any false, fictitious or fraudulent statements or representations as to any matter within its jurisdiction.

**\*\* BLM REVISED \*\* BLM REVISED \*\* BLM REVISED \*\* BLM REVISED \*\* BLM REVISED \*\***

NMOCD IV

## **Northeast Blanco Unit 68M**

API # 30-045-33474-00

Location: Unit A - Sec. 35 - T31N - R07W

San Juan County, New Mexico

### **Reason/Background for Job**

The NEBU 68M was drilled and completed in the PC and DK in 2006. In order to optimize production in the well, it is proposed to unset the packer, pull tubing, Cleanout to PBTD (if needed) and run tubing allowing PC and DK to be bottom hole commingled.

### **Basic Job Procedure**

1. Unset Packer
2. Pull tubing
3. Clean out to PBTD (if needed)
4. Run tubing without packet
5. Return well to production

## Current WBD



**NEBU 68M**  
PC/DK  
API # 30-045-33474  
Unit A - Sec. 35 - T31N - R07W  
San Juan, New Mexico

### Formation Tops

Ojo Alamo	2286
Kirtland	2398
Fruitland	2854
Pictured Cliffs	3368
Lewis	3467
Cliff House	5290
Menefee	5330
Point Lookout	5628
Mancos	5942
Gallup	6953
Greenhorn	7659
Dakota Formation	7825
Paguate Member-Dakota	7835
Cubero Member-Dakota	7871
Oak Canyon Member-Dakota	7919
Encinal Canyon Member-Dakota	7945
Burro Canyon	8002
Morrison	8043

DEPTH	DEGREE DEVIATION	DEPTH	DEGREE DEVIATION
189	1	2259	1-1/4
303	3/4	2855	3/4
820	1-3/4	3327	2-1/2
1289	1	8327	1
1759	3/4		

### LOS PINOS;FRT SND PC,SOUTH

3373-3430 0.34", 20 holes  
2500 bbls Delta 140 with 206,263 # 20/40 Brady Sand

### Dakota Perforation

7844-7942 0.34" 21 holes  
1330 bbls Delta 200 with 55,685 # 20/40 Ottawa Sand

### History

4/27/2006 Spudded well.

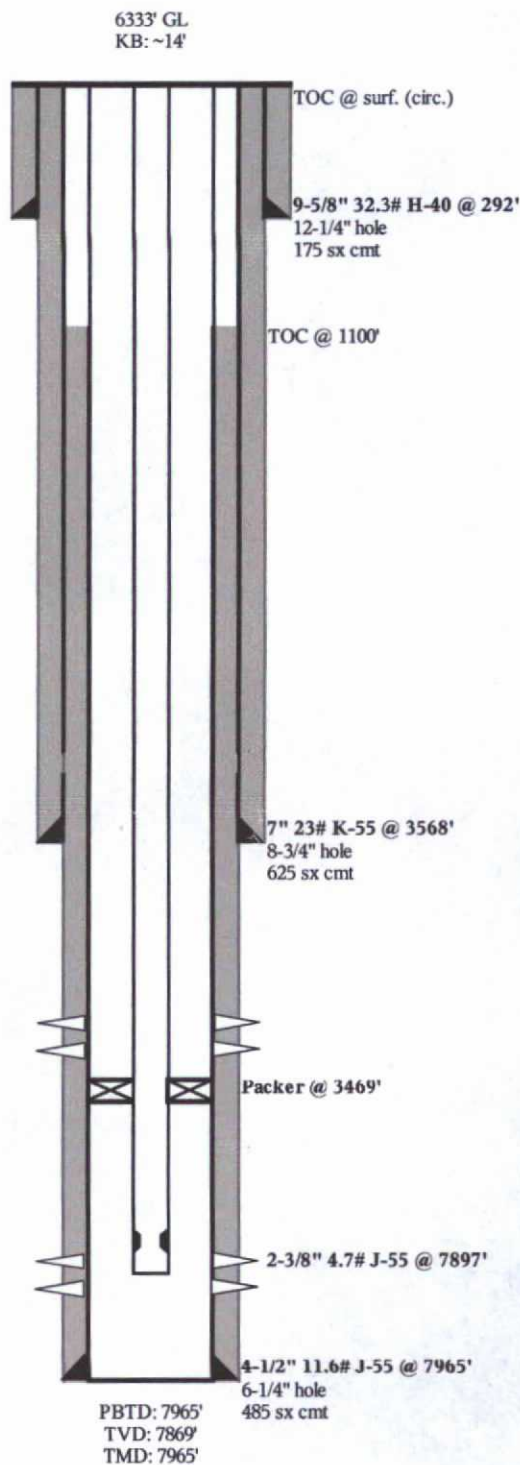



## Proposed WBD



**NEBU 68M**  
PC/DK  
API # 30-045-33474  
Unit A - Sec. 35 - T31N - R07W  
San Juan, New Mexico

### Formation Tops

Ojo Alamo	2286
Kirtland	2398
Fruitland	2854
Pictured Cliffs	3368
Lewis	3467
Cliff House	5290
Menefee	5330
Point Lookout	5628
Mancos	5942
Gallup	6953
Greenhorn	7659
Dakota Formation	7825
Paguate Member-Dakota	7835
Cubero Member-Dakota	7871
Oak Canyon Member-Dakota	7919
Encinal Canyon Member-Dakota	7945
Burro Canyon	8002
Morrison	8043

DEPTH	DEGREE DEVIATION	DEPTH	DEGREE DEVIATION
189	1	2258	1-1/4
303	3/4	2855	3/4
820	1-3/4	3327	2-1/2
1289	1	8327	1
1759	3/4		

### LOS PINOS;FRT SND PC,SOUTH

3373-3430 0.34" 20 holes  
2500 bbls Delta 140 with 206,263 # 20/40 Brady Sand

### Dakota Perforation

7844-7942 0.34" 21 holes  
1330 bbls Delta 200 with 55,685 # 20/40 Ottawa Sand

### History

4/27/2006 Spudded well.

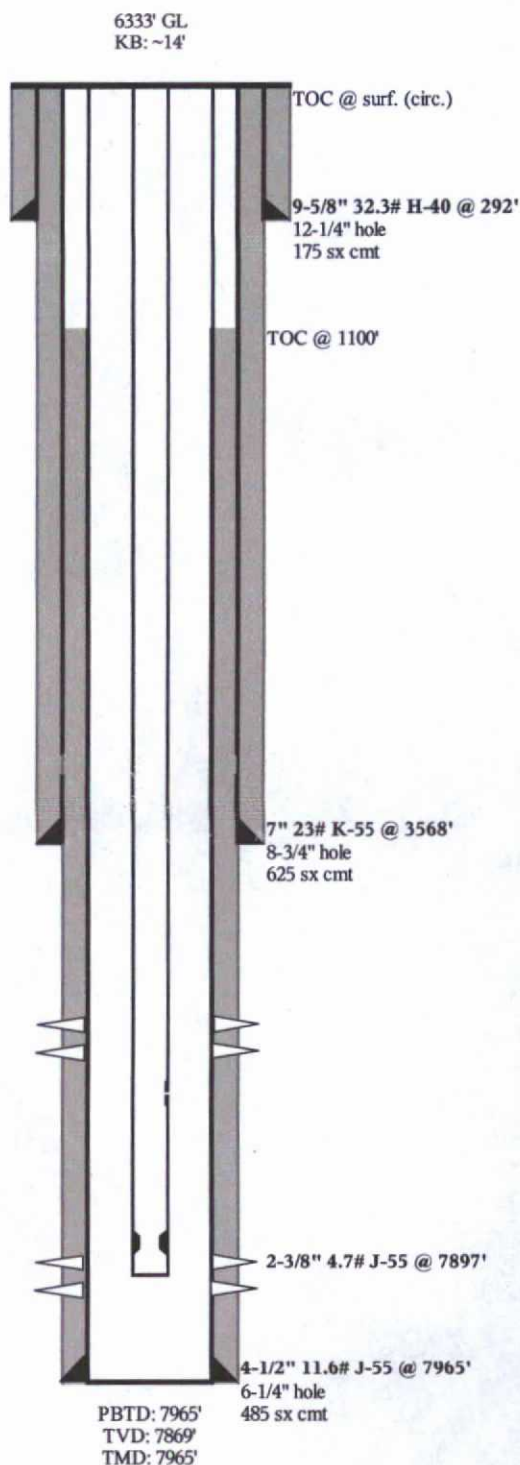

District I

1625 N. French Dr., Hobbs, NM 88240

District II

1301 W. Grand Avenue, Artesia, NM 88210

District III

1000 Rio Brazos Rd., Aztec, NM 87410

District IV

1220 S. St. Francis Dr., Santa Fe, NM 87505

State of New Mexico  
Energy, Minerals & Natural Resources Department  
**OIL CONSERVATION DIVISION**  
1220 South St. Francis Dr.  
Santa Fe, NM 87505

Form C-102

Revised July 16, 2010

Submit one copy to appropriate

District Office

☐ AMENDED REPORT**WELL LOCATION AND ACREAGE DEDICATION PLAT**

<sup>1</sup> API Number <b>30-045-33474</b>	<sup>2</sup> Pool Code <b>71599</b>	<sup>3</sup> Pool Name <b>Basin Dakota</b>
<sup>4</sup> Property Code <b>013325</b>	<sup>5</sup> Property Name <b>Northeast Blanco Unit</b>	<sup>6</sup> Well Number <b>68M</b>
<sup>7</sup> OGRID No. <b>000778</b>	<sup>8</sup> Operator Name <b>BP America Production Company</b>	<sup>9</sup> Elevation <b>6333</b>

<sup>10</sup> Surface Location

U/L or lot no. <b>A</b>	Section <b>35</b>	Township <b>31N</b>	Range <b>07W</b>	Lot Idn	Feet from the <b>500</b>	North/South line <b>North</b>	Feet from the <b>1205</b>	East/West line <b>East</b>	County <b>San Juan</b>
----------------------------	----------------------	------------------------	---------------------	---------	-----------------------------	----------------------------------	------------------------------	-------------------------------	---------------------------

<sup>11</sup> Bottom Hole Location If Different From Surface

U/L or lot no. <b>B</b>	Section <b>35</b>	Township <b>31N</b>	Range <b>07W</b>	Lot Idn	Feet from the <b>951</b>	North/South line <b>North</b>	Feet from the <b>1811</b>	East/West line <b>East</b>	County <b>San Juan</b>
----------------------------	----------------------	------------------------	---------------------	---------	-----------------------------	----------------------------------	------------------------------	-------------------------------	---------------------------

<sup>12</sup> Dedicated Acres <b>320</b>	<sup>13</sup> Joint or Infill	<sup>14</sup> Consolidation Code	<sup>15</sup> Order No. <b>DHC 4724-A</b>
---	-------------------------------	----------------------------------	--

No allowable will be assigned to this completion until all interests have been consolidated or a non-standard unit has been approved by the division.

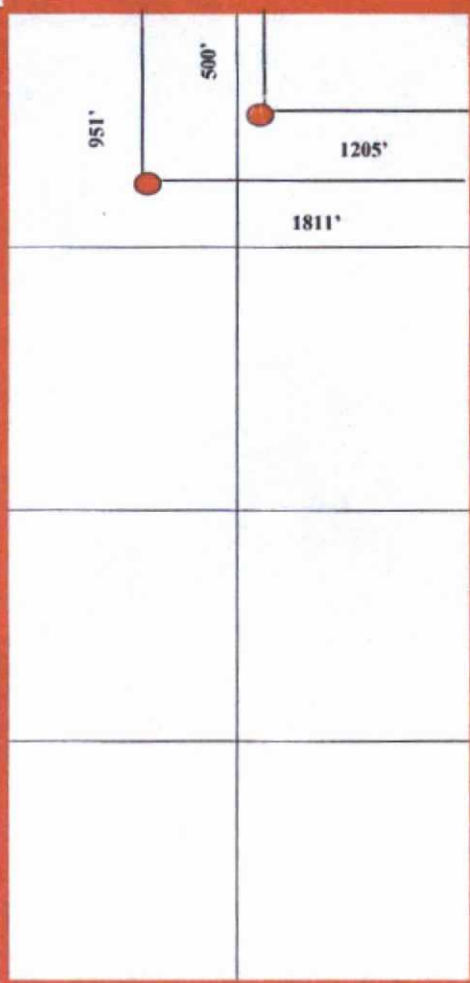
<sup>16</sup>		<sup>17</sup> <b>OPERATOR CERTIFICATION</b> <i>I hereby certify that the information contained herein is true and complete to the best of my knowledge and belief, and that this organization either owns a working interest or undivided mineral interest in the land including the proposed bottom hole location or has a right to drill this well at this location pursuant to a contract with an owner of such a mineral or working interest, or to a voluntary pooling agreement or a compulsory pooling order heretofore entered by the division.</i>
		<i>Toya Colvin</i> 3/24/10 Signature Date
		Toya Colvin Printed Name
		Toya.Colvin@bp.com E-mail Address
		<sup>18</sup> <b>SURVEYOR CERTIFICATION</b> <i>I hereby certify that the well location shown on this plat was plotted from field notes of actual surveys made by me or under my supervision, and that the same is true and correct to the best of my belief.</i>
		Date of Survey
		Signature and Seal of Professional Surveyor:
		Previously Filed
		Certificate Number



District I

1625 N. French Dr., Hobbs, NM 88240

District II

1301 W. Grand Avenue, Artesia, NM 88210

District III

1000 Rio Brazos Rd., Aztec, NM 87410

District IV

1220 S. St. Francis Dr., Santa Fe, NM 87505

State of New Mexico  
Energy, Minerals & Natural Resources Department  
**OIL CONSERVATION DIVISION**  
1220 South St. Francis Dr.  
Santa Fe, NM 87505

Form C-102

Revised July 16, 2010

Submit one copy to appropriate

District Office

☐ AMENDED REPORT**WELL LOCATION AND ACREAGE DEDICATION PLAT**

<sup>1</sup> API Number 30-045-33474	<sup>2</sup> Pool Code 80690	<sup>3</sup> Pool Name Los Pinos; Frt Snd PC, South
<sup>4</sup> Property Code 013325	<sup>5</sup> Property Name Northeast Blanco Unit	<sup>6</sup> Well Number 68M
<sup>7</sup> OGRID No. 000778	<sup>8</sup> Operator Name BP America Production Company	<sup>9</sup> Elevation 6333

**<sup>10</sup> Surface Location**

U/L or lot no. A	Section 35	Township 31N	Range 07W	Lot Idn	Feet from the 500	North/South line North	Feet from the 1205	East/West line East	County San Juan
---------------------	---------------	-----------------	--------------	---------	----------------------	---------------------------	-----------------------	------------------------	--------------------

**<sup>11</sup> Bottom Hole Location If Different From Surface**

U/L or lot no. B	Section 35	Township 31N	Range 07W	Lot Idn	Feet from the 951	North/South line North	Feet from the 1811	East/West line East	County San Juan
---------------------	---------------	-----------------	--------------	---------	----------------------	---------------------------	-----------------------	------------------------	--------------------

<sup>12</sup> Dedicated Acres 160	<sup>13</sup> Joint or Infill	<sup>14</sup> Consolidation Code	<sup>15</sup> Order No. DHC 4724-A
--------------------------------------	-------------------------------	----------------------------------	---------------------------------------

No allowable will be assigned to this completion until all interests have been consolidated or a non-standard unit has been approved by the division.

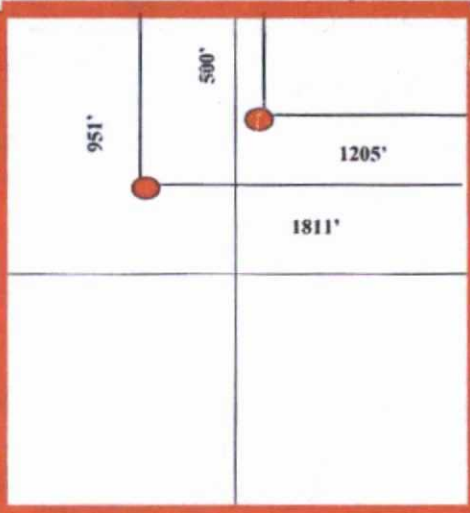
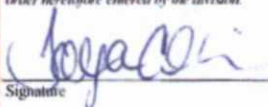
16		<b><sup>17</sup> OPERATOR CERTIFICATION</b> I hereby certify that the information contained herein is true and complete to the best of my knowledge and belief, and that this organization either owns a working interest or undivided mineral interest in the land including the proposed bottom hole location or has a right to drill this well at this location pursuant to a contract with an owner of such a mineral or working interest, or to a voluntary pooling agreement or a compulsory pooling order heretofore entered by the division.  3/24/10 _____ Signature Date  Toya Colvin _____ Printed Name  Toya.Colvin@bnp.com _____ E-mail Address	
		<b><sup>18</sup> SURVEYOR CERTIFICATION</b> I hereby certify that the well location shown on this plat was plotted from field notes of actual surveys made by me or under my supervision, and that the same is true and correct to the best of my belief.  _____ Date of Survey _____ Signature and Seal of Professional Surveyor:  Previously Filed  _____ Certificate Number	