

Submit 1 Copy To Appropriate District Office
District I - (575) 393-6161
1625 N. French Dr., Hobbs, NM 88240
District II - (575) 748-1283
811 S. First St., Artesia, NM 88210
District III - (505) 334-6178
1000 Rio Brazos Rd., Aztec, NM 87410
District IV - (505) 476-3460
1220 S. St. Francis Dr., Santa Fe, NM 87505

State of New Mexico
Energy, Minerals and Natural Resources

Form C-103
Revised July 18, 2013

OIL CONSERVATION DIVISION
1220 South St. Francis Dr.
Santa Fe, NM 87505

WELL API NO. 30-045-24392
5. Indicate Type of Lease STATE <input checked="" type="checkbox"/> FEE <input type="checkbox"/>
6. State Oil & Gas Lease No.
7. Lease Name or Unit Agreement Name Cardon Com SWD
8. Well Number 1
9. OGRID Number 241333
10. Pool name or Wildcat Morrison Bluff Entrada

SUNDRY NOTICES AND REPORTS ON WELLS
(DO NOT USE THIS FORM FOR PROPOSALS TO DRILL OR TO DEEPEN OR PLUG BACK TO A DIFFERENT RESERVOIR. USE "APPLICATION FOR PERMIT" (FORM C-101) FOR SUCH PROPOSALS.)

1. Type of Well: Oil Well ☐ Gas Well ☐ Other ☐ Salt water disposal

2. Name of Operator
Chevron Midcontinent L.P.

3. Address of Operator
332 Road 3100 Aztec, NM 87410

4. Well Location

Unit Letter A : 1120 feet from the N line and 1050 feet from the E line
Section 27 Township 32N Range 13W NMPM County

11. Elevation (Show whether DR, RKB, RT, GR, etc.)
GL 5897'

12. Check Appropriate Box to Indicate Nature of Notice, Report or Other Data

NOTICE OF INTENTION TO:

PERFORM REMEDIAL WORK ☒ PLUG AND ABANDON ☐
TEMPORARILY ABANDON ☐ CHANGE PLANS ☐
PULL OR ALTER CASING ☐ MULTIPLE COMPL ☐
DOWNHOLE COMMINGLE ☐
CLOSED-LOOP SYSTEM ☐
OTHER: ☐

SUBSEQUENT REPORT OF:

REMEDIAL WORK ☐ ALTERING CASING ☐
COMMENCE DRILLING OPNS. ☐ P AND A ☐
CASING/CEMENT JOB ☐
OTHER: ☐

13. Describe proposed or completed operations. (Clearly state all pertinent details, and give pertinent dates, including estimated date of starting any proposed work). SEE RULE 19.15.7.14 NMAC. For Multiple Completions: Attach wellbore diagram of proposed completion or recompletion.

- Move in rig up workover rig
- Install BOP and test
- Set plug in packer at ~7262' and test
- Release tubing from on-off tool and trip out of hole
- Test casing and repair if necessary (notify the NMOCD if a squeeze is to be performed and to witness the pressure test)
- Run new packer with on-off latch assembly on 2-7/8" UFJ tubing
- Circulate packer fluid in annulus
- Set packer above existing packer (~7225') on new 2-7/8" UFJ tubing
- Replace wellhead components, nipple up wellhead
- Conduct MIT prior to rigging down (notify NMOCD to witness)
- Rig down move out workover rig
- Recommence injection

Notify NMOCD 24 hrs
prior to beginning
operations

OIL CONS. DIV DIST. 3

APR 14 2016

Spud Date: 10/14/1980

Rig Release Date:

I hereby certify that the information above is true and complete to the best of my knowledge and belief.

SIGNATURE April E Pohl TITLE Permitting Specialist DATE 4/12/16

Type or print name April E Pohl E-mail address: April.Pohl@chevron.com PHONE: 505-333-1941

For State Use Only

APPROVED BY: [Signature] TITLE DEPUTY OIL & GAS INSPECTOR DATE 4-22-16

Conditions of Approval (if any):

DEPUTY OIL & GAS INSPECTOR

DISTRICT #3



Cardon Com SWD #1
San Juan County, New Mexico
Current Wellbore Schematic as of 04-05-16

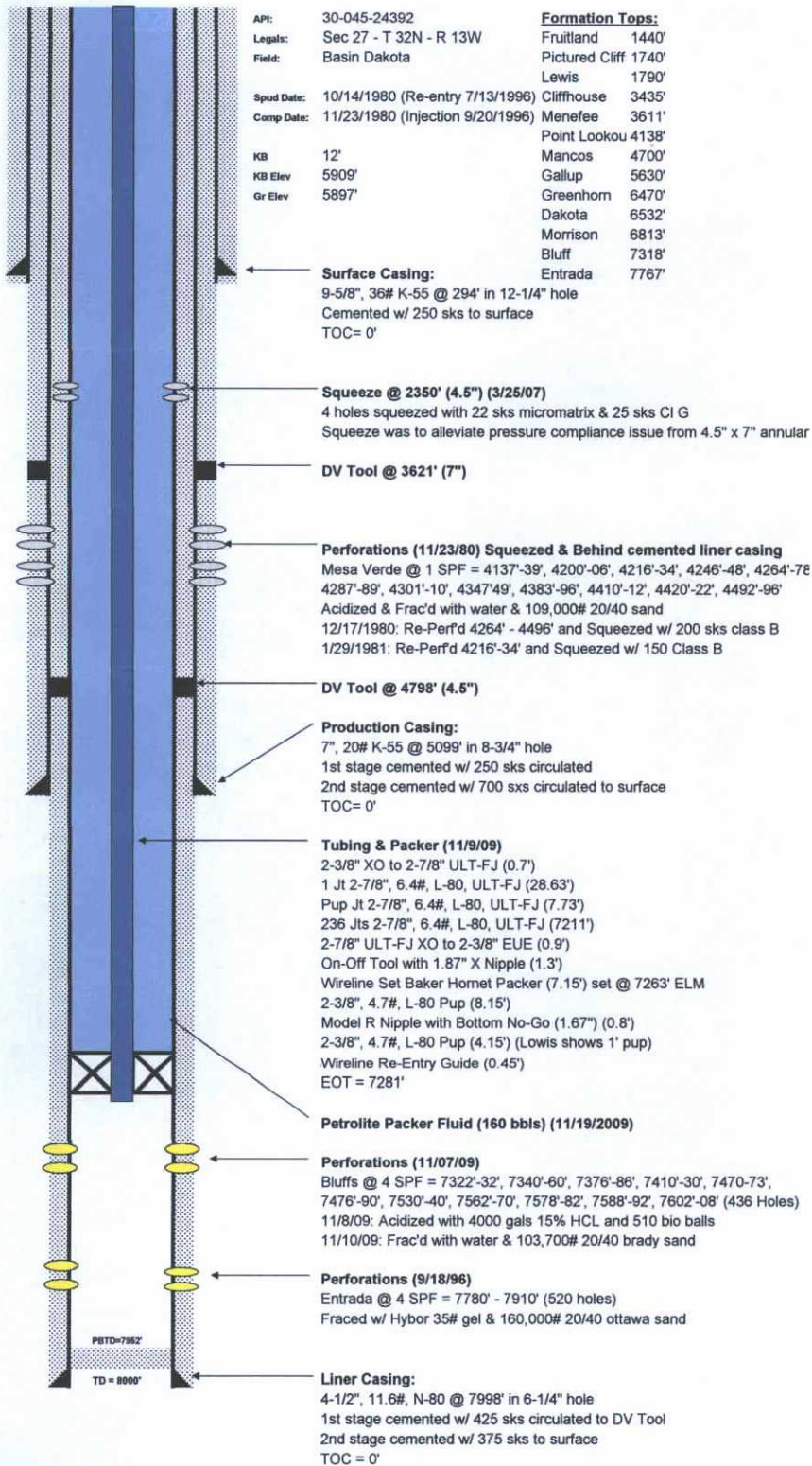

Prepared by: Simon Martin
Date: 4/5/2016

Updated by:
Date:



Cardon Com SWD #1
San Juan County, New Mexico
PROPOSED Wellbore Schematic

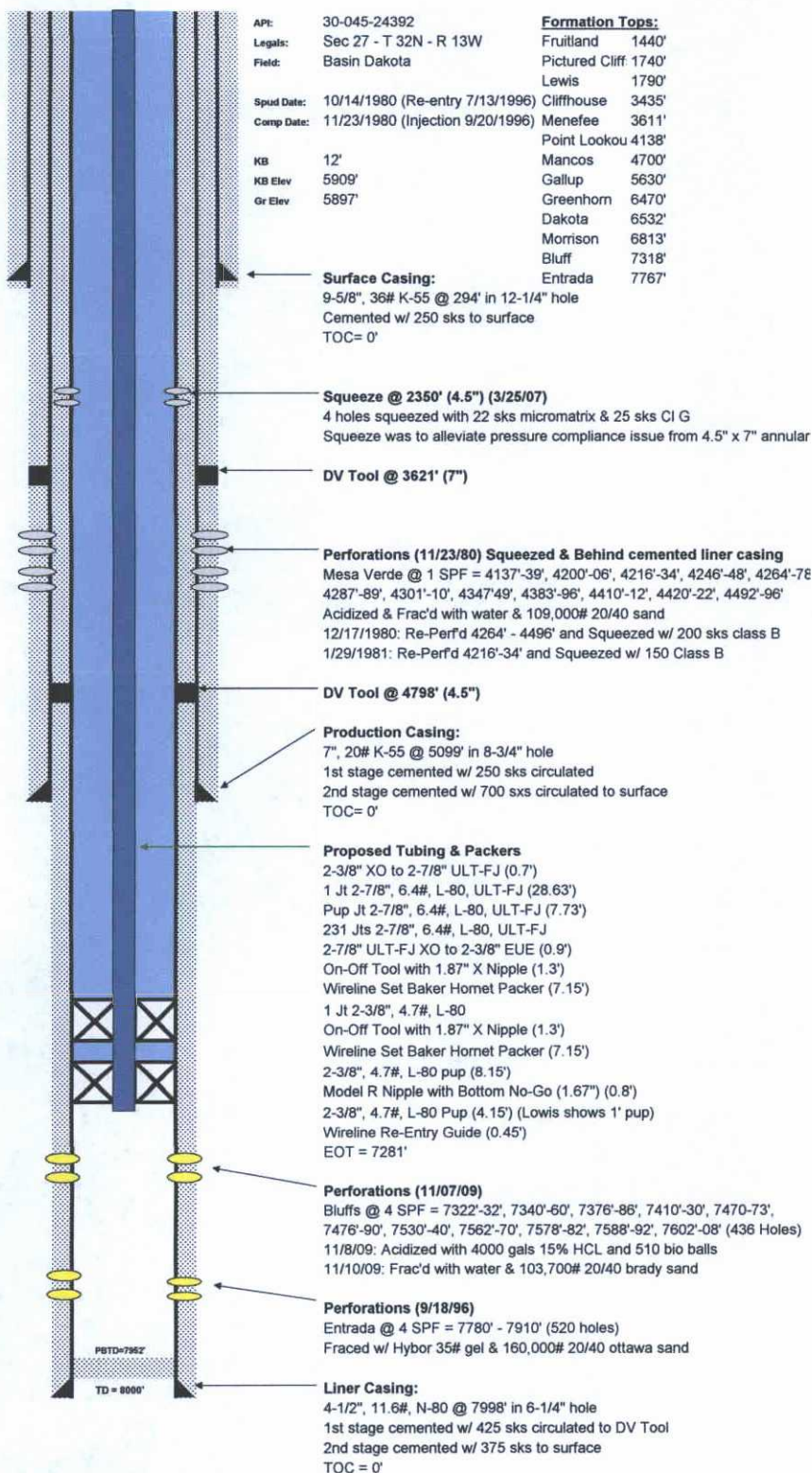

Prepared by: Simon Martin
Date: 4/5/2016

Updated by:
Date: