

UNITED STATES  
DEPARTMENT OF THE INTERIOR  
BUREAU OF LAND MANAGEMENT

APPLICATION FOR PERMIT TO DRILL OR REENTER

FORM APPROVED  
OMB No. 1004-0137  
Expires March 31, 2007

5. Lease Serial No.  
NMNM-021119

6. If Indian, Allottee or Tribe Name  
N/A

7. If Unit or CA Agreement, Name and No.  
N/A

8. Lease Name and Well No.  
ROPCO FEE FC 9 2 T

9. API Well No.  
30-045-33432

10. Field and Pool, or Exploratory  
BASIN FRUITLAND COAL

11. Sec., T. R. M. or Blk. and Survey or Area  
p 9-29N-12W NMPM

12. County or Parish  
SAN JUAN

13. State  
NM

1a. Type of work: ☒ DRILL

☐ REENTER

1b. Type of Well: ☐ Oil Well ☒ Gas Well ☐ Other ☒ Single Zone ☐ Multiple Zone

2. Name of Operator  
POGO PRODUCNG (SAN JUAN) COMPANY

3a. Address P. O. BOX 10340  
MIDLAND, TX 79702-7340

3b. Phone No. (include area code)  
(432) 685-8143

4. Location of Well (Report location clearly and in accordance with any State requirements.)\*  
At surface 813' FSL & 1002' FEL  
At proposed prod. zone SAME

14. Distance in miles and direction from nearest town or post office\*  
4 AIR MILES SOUTH OF FLORA VISTA POST OFFICE

15. Distance from proposed\*  
location to nearest  
property or lease line, ft.  
(Also to nearest drig. unit line, if any) 813'

16. No. of acres in lease  
467.76

17. Spacing Unit dedicated to this well  
N2NE4 and LOTS 1, 2, & 5-8

18. Distance from proposed location\*  
to nearest well, drilling, completed,  
applied for, on this lease, ft. 213' (9 E (Dakota))

19. Proposed Depth  
2,200'

20. BLM/BIA Bond No. on file  
BLM NM2125

21. Elevations (Show whether DF, KDB, RT, GL, etc.)  
5,660' GL

22. Approximate date work will start\*  
12/01/2005

23. Estimated duration  
2 WEEKS

24. Attachments

The following, completed in accordance with the requirements of Onshore Oil and Gas Order No.1, shall be attached to this form:

1. Well plat certified by a registered surveyor.

2. A Drilling Plan.

3. A Surface Use Plan (if the location is on National Forest System Lands, the SUPO shall be filed with the appropriate Forest Service Office).

4. Bond to cover the operations unless covered by an existing bond on file (see Item 20 above).

5. Operator certification

6. Such other site specific information and/or plans as may be required by the authorized officer.

25. Signature

Name (Printed/Typed)

Date

BRIAN WOOD

11/09/2005

Title

CONSULTANT

PHONE: (505) 466-8120

FAX: (505) 466-9682

Approved by (Signature)

Name (Printed/Typed)

Date

Title

Office

Application approval does not warrant or certify that the applicant holds legal or equitable title to those rights in the subject lease which would entitle the applicant to conduct operations thereon.

Conditions of approval, if any, are attached.

Title 18 U.S.C. Section 1001 and Title 43 U.S.C. Section 1212, make it a crime for any person knowingly and willfully to make to any department or agency of the United States any false, fictitious or fraudulent statements or representations as to any matter within its jurisdiction.

\*(Instructions on page 2)

This action is subject to technical and  
procedural review pursuant to 43 CFR 3165.3  
and appeal pursuant to 43 CFR 3165.4

DRILLING OPERATIONS AUTHORIZED ARE  
SUBJECT TO COMPLIANCE WITH ATTACHED  
"GENERAL REQUIREMENTS".

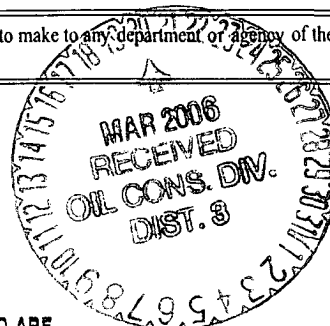

NMOC

State of New Mexico  
Energy, Minerals & Mining Resources Department  
OIL CONSERVATION DIVISION  
2040 South Pacheco  
Santa Fe, NM 87505

Form C - 102

2005 NOV 14 PM 1:51 AMENDED REPORT

WELL LOCATION AND ACREAGE DEDICATION PLAT

APA Number <b>30-045-33432</b>	Pool Code <b>71629</b>	Pool Name <b>070 FARMINGTON NM</b>
Property Code <b>301376</b>	Property Name <b>ROPCO FEE FC 9</b>	Well Number <b>2 T</b>
OGRD No. <b>233194</b>	Operator Name <b>POGO PRODUCING (SAN JUAN) CO.</b>	Elevation <b>5660'</b>

Surface Location

UL or Lot	Sec.	Twp.	Rge.	Lot Id.	Feet from >	North/South	Feet from >	East/West	County
P	9	29 N.	12 W.	<del>88</del> 7	SOUTH	1002'	EAST		SAN JUAN

Bottom Hole Location if Different From Surface

UL or Lot	Sec.	Twp.	Rge.	Lot Id.	Feet from >	North/South	Feet from >	East/West	County

Dedication <b>313.46</b>	Joint ?	Consolidation <b>C</b>	Order No.
-----------------------------	---------	---------------------------	-----------

NO ALLOWABLE WILL ASSIGNED TO THIS COMPLETION UNTIL ALL INTERESTS HAVE BEEN CONSOLIDATED  
OR A NON-STANDARD UNIT HAS BEEN APPROVED BY THE DIVISION

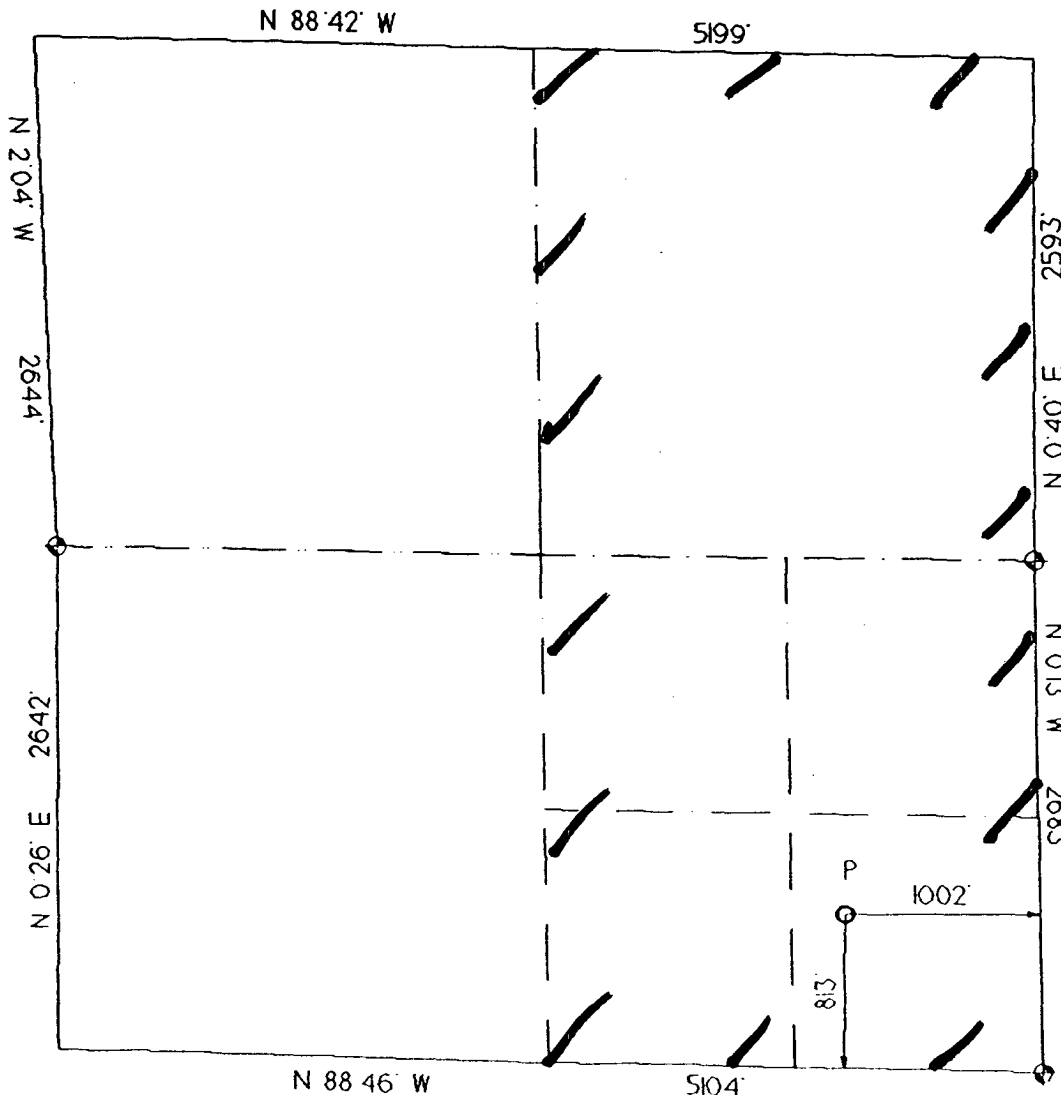

**OPERATOR CERTIFICATION**  
I hereby certify that the information contained herein is true and complete to the best of my knowledge and belief.

Signature *Brian Wood*

Printed Name **BRIAN WOOD**

Title **CONSULTANT**

Date **NOV. 9, 2005**

**SURVEYOR CERTIFICATION**

I hereby certify that the well location on this plat was plotted from field notes of actual surveys made by me or under my supervision and that the same is true and correct to the best of my belief.

Date of Survey  
**10-4-'02**

Signature and Seal of Professional Surveyor

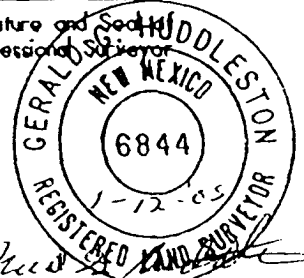

Submit 3 Copies To Appropriate District Office  
District I  
1625 N. French Dr., Hobbs, NM 88240  
District II  
1301 W. Grand Ave., Artesia, NM 88210  
District III  
1000 Rio Brazos Rd., Aztec, NM 87410  
District IV  
1220 S. St. Francis Dr., Santa Fe, NM 87505

State of New Mexico  
Energy, Minerals and Natural Resources

Form C-103  
May 27, 2004

OIL CONSERVATION DIVISION  
1220 South St. Francis Dr.  
Santa Fe, NM 87505

WELL API NO.	30-045- 33432
5. Indicate Type of Lease STATE <input type="checkbox"/> FEE <input type="checkbox"/>	
6. State Oil & Gas Lease No. NMNM-021119	
7. Lease Name or Unit Agreement Name ROPCO FEE FC 9	
8. Well Number 2 T	
9. OGRID Number 149052	
10. Pool name or Wildcat BASIN FRUITLAND COAL	

SUNDRY NOTICES AND REPORTS ON WELLS  
(DO NOT USE THIS FORM FOR PROPOSALS TO DRILL OR TO DEEPEN OR PLUG BACK TO A DIFFERENT RESERVOIR. USE "APPLICATION FOR PERMIT" (FORM C-101) FOR SUCH PROPOSALS.)

1. Type of Well: Oil Well ☐ Gas Well ☒ Other

2. Name of Operator POGO PRODUCING (SAN JUAN) COMPANY

3. Address of Operator P.O. BOX 10340, MIDLAND, TX 79702-7340

4. Well Location  
Unit Letter P : 813 feet from the SOUTH line and 1002 feet from the EAST line  
Section 9 Township 29N Range 12W NMPM County SAN JUAN

11. Elevation (Show whether DR, RKB, RT, GR, etc.)  
5,660' GL

Pit or Below-grade Tank Application ☒ or Closure ☐

Pit type DRILLING Depth to Groundwater >50' Distance from nearest fresh water well >2,000' Distance from nearest surface water >100'

Pit Liner Thickness: 12 mil Below-Grade Tank: Volume bbls Construction Material

12. Check Appropriate Box to Indicate Nature of Notice, Report or Other Data

NOTICE OF INTENTION TO:

PERFORM REMEDIAL WORK ☐ PLUG AND ABANDON ☐  
TEMPORARILY ABANDON ☐ CHANGE PLANS ☐  
PULL OR ALTER CASING ☐ MULTIPLE COMPL ☐

OTHER: DRILLING PIT ☒

SUBSEQUENT REPORT OF:

REMEDIAL WORK ☐ ALTERING CASING ☐  
COMMENCE DRILLING OPNS. ☐ P AND A ☐  
CASING/CEMENT JOB ☐

OTHER: ☐

13. Describe proposed or completed operations. (Clearly state all pertinent details, and give pertinent dates, including estimated date of starting any proposed work). SEE RULE 1103. For Multiple Completions: Attach wellbore diagram of proposed completion or recompletion.

I hereby certify that the information above is true and complete to the best of my knowledge and belief. I further certify that any pit or below-grade tank has been/will be constructed or closed according to NMOC guidelines ☒, a general permit ☐ or an (attached) alternative OCD-approved plan ☐.

SIGNATURE Brian Wood TITLE CONSULTANT DATE 11-9-05

Type or print name BRIAN WOOD

E-mail address: brian@permitswest.com Telephone No. (505)

For State Use Only

466-8120

APPROVED BY: [Signature] TITLE DEPUTY OIL & GAS INSPECTOR, DIST. 4 DATE MAR 20 2006  
Conditions of Approval (if any):

ROPCO FEE FC 9 # 2 T  
well pad & section

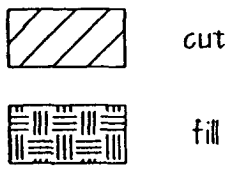
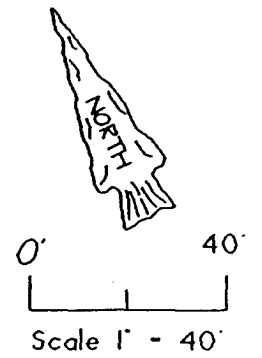

set stake & lath

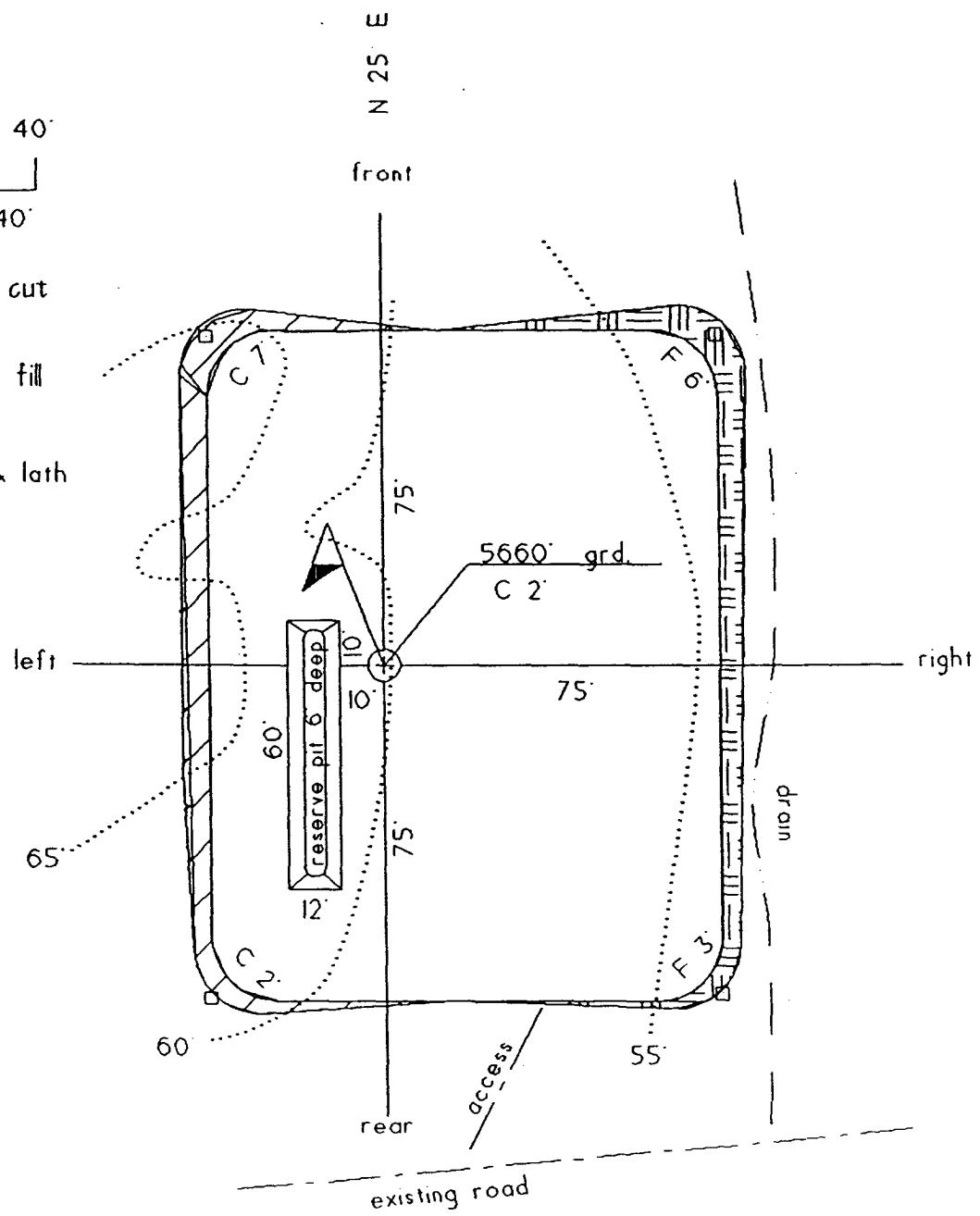

Pogo Producing (San Juan) Company  
Ropco Fee FC 9 2 T  
813' FSL & 1002' FEL  
Sec. 9, T. 29 N., R. 12 W.  
San Juan County, New Mexico

PAGE 1

## Drilling Program

### 1. ESTIMATED FORMATION TOPS

<u>Formation</u>	<u>GL Depth</u>	<u>KB Depth</u>	<u>Elevation</u>
Nacimiento	0'	5'	+5,660'
Kirtland Shale	435'	440'	+5,225'
Fruitland Coal	1,660'	1,665'	+4,000'
Pictured Cliffs Sandstone	1,705'	1,710'	+3,955'
Lewis Shale	1,860'	1,865'	+3,800'
Total Depth (TD)	2,200'	2,205'	+3,444'

### 2. NOTABLE ZONES

<u>Gas Zones</u>	<u>Water Zones</u>	<u>Coal Zones</u>
Fruitland	Ojo Alamo	Fruitland
Pictured Cliffs	Fruitland	

Water zones will be protected with casing, cement, and weighted mud. Fresh water encountered during drilling will be recorded by depth, cased, and cemented. Oil and gas shows will be tested for commercial potential based on the well site geologist's recommendations.

### 3. PRESSURE CONTROL

The drilling contract has not yet been awarded, thus the exact BOP model to be used is not yet known. (A typical 2,000 psi model is on PAGE 3.) Double ram or annular 2,000 psi system with a rotating head will be used. All ram preventers and related equipment will be hydraulically tested at nipple up and after any use under pressure to 1,000 psi.

Pogo Producing (San Juan) Company  
Ropco Fee FC 9 2 T  
813' FSL & 1002' FEL  
Sec. 9, T. 29 N., R. 12 W.  
San Juan County, New Mexico

PAGE 2

Blind rams will be hydraulically activated and checked for operational readiness each time pipe is pulled out of the hole. All checks of the BOP stack and equipment will be noted on the daily drilling report. BOP equipment will include a kelly cock, floor safety valve, and choke manifold all rated to 2,000 psi. Maximum expected pressure is  $\approx 880$  psi.

#### 4. CASING & CEMENT

<u>Hole Size</u>	<u>O. D.</u>	<u>Weight (lb/ft)</u>	<u>Grade</u>	<u>Age</u>	<u>GL Setting Depth</u>
8-3/4"	7"	20	K-55	New	120'
6-1/4"	4-1/2"	10.5	K-55	New	2,200'

Surface casing will be cemented to surface with  $\approx 59$  cubic feet ( $\approx 50$  sacks) Class B + 2%  $\text{CaCl}_2$ . Volume is based on 100% excess, yield of 1.18 cubic feet per sack, and slurry weight of 15.6 pounds per gallon. W. O. C. = 12 hours. Pressure test surface casing to  $\approx 600$  psi for 30 minutes.

Production casing hole will be cleaned of rock chips by circulating  $\geq 150\%$  of hole volume with mud. Forty barrels of fresh water will next be circulated. Lead with  $\approx 393$  cubic feet ( $\approx 191$  sacks) of Class B with 2% metasilicate (yield = 2.06 cubic feet per sack, slurry weight = 12.5 pounds per gallon). Tail with  $\approx 59$  cubic feet ( $\approx 50$  sacks) of Class B with 2%  $\text{CaCl}_2$  (yield = 1.18 cubic feet per sack, slurry weight = 15.6 pounds per gallon). Total cement volume = 452 cubic feet @ 100% excess and circulating to surface.

Production casing will have 4-1/2" cement guide shoe and self fill float collar. Float will be placed one joint above the shoe. Six or seven centralizers will be spaced on every other joint starting above the shoe. Six or seven turbolizers will be placed on every other joint starting from the top of the well.

# 2,000 PSI BOP SYSTEM

Note: 1. An upper Kelly cock valve will be utilized during drilling. Handle will be available for easy access.

2. Safety valves and necessary subs to fit all drill string in use will be available.

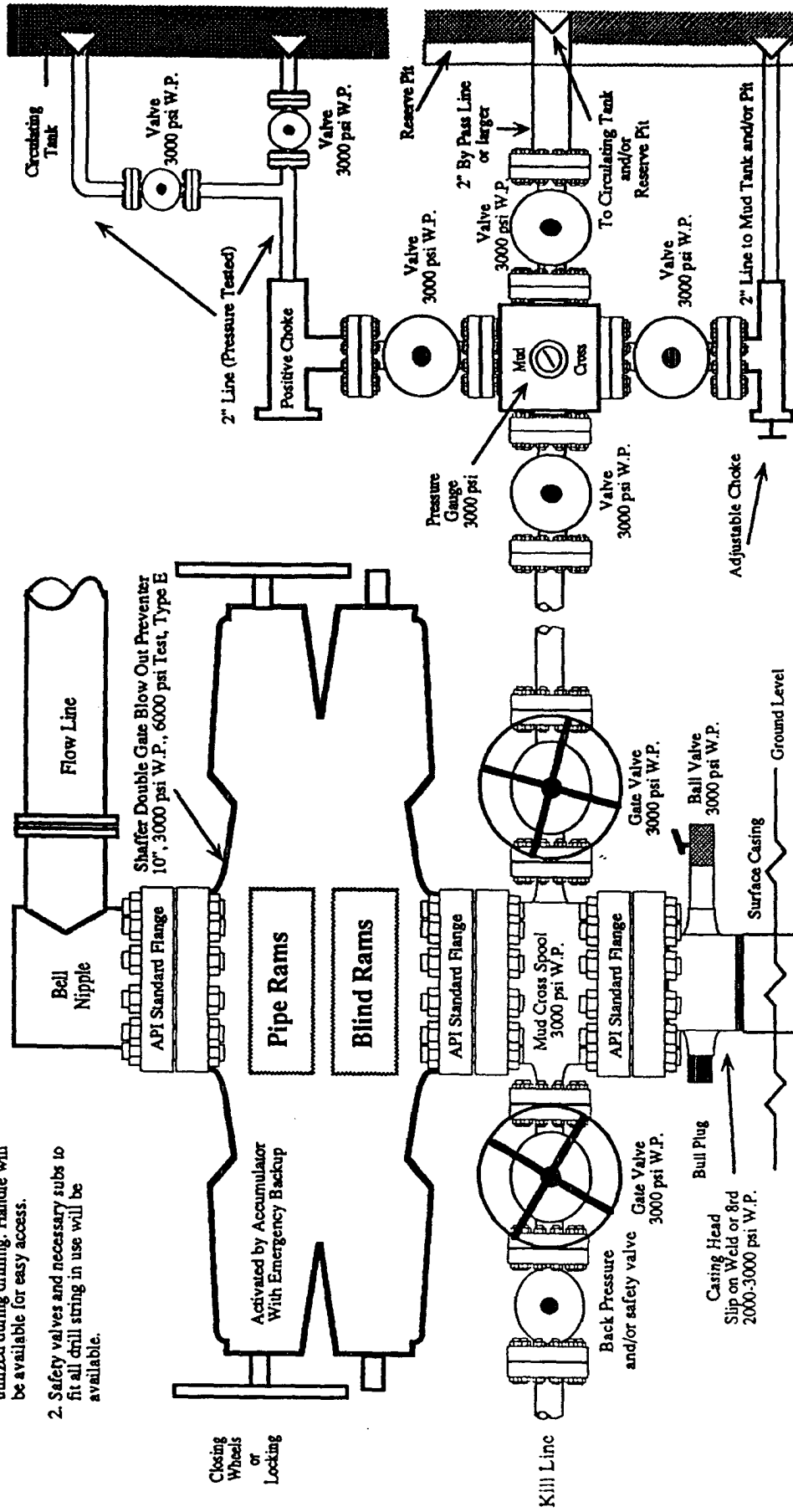

Note: This equipment is designed to meet requirements for a 2-M rating standard per 43 CFR part 3160 (amended). Proper operation and testing of equipment will be carried out per standard. 2,000 psi equipment can be substituted in the drawing to meet minimum requirements per standard.

Pogo Producing (San Juan) Company  
Ropco Fee FC 9 2 T  
813' FSL & 1002' FEL  
Sec. 9, T. 29 N., R. 12 W.  
San Juan County, New Mexico

PAGE 4

#### 5. MUD PROGRAM

Surface casing hole will be drilled with fresh water. Production casing hole will be drilled with a fresh water polymer mud. Weighting material will be drill solids or, if needed, barite. Maximum expected mud weight will be 8.5 pounds per gallon.

#### 6. CORES, TESTS, & LOGS

No cores or drill stem tests are planned.

Spectral Density/Dual Spaced Neutron and Dual Induction/Guard with GR, SP, and Caliper and logs will be run from TD to at least the base of the surface casing.

#### 7. DOWN HOLE CONDITIONS

No abnormal pressures, temperatures, nor hydrogen sulfide are expected. Maximum pressure will be  $\approx 880$  psi.

#### 8. OTHER INFORMATION

The anticipated spud date is upon approval. It is expected it will take one week to drill the well and one week to complete the well. Drilling will be daylight only.