

UNITED STATES
DEPARTMENT OF THE INTERIOR
BUREAU OF LAND MANAGEMENT

FORM APPROVED
OMB No. 1004-0137
Expires: January 31, 2018

RECEIVED

MAR 28 2016

Farmington Field Office
Bureau of Land Management

SUNDRY NOTICES AND REPORTS ON WELLS
Do not use this form for proposals to drill or to re-enter an abandoned well. Use Form 3160-3 (APD) for such proposals.

SUBMIT IN TRIPLICATE - Other instructions on page 2

1. Type of Well

☒ Oil Well ☐ Gas Well ☐ Other

2. Name of Operator

Encana Oil & Gas (USA) Inc.

3a. Address

370 17th Street, Suite 1700
Denver, CO 80202

3b. Phone No. (include area code)

(720) 876-3533

4. Location of Well (Footage, Sec., T., R., M., or Survey Description)

SHL: 438' FSL, 1222' FEL Section 3, Township 22N, Range 6W
BHL: 2345' FNL, 2068' FEL Section 15, Township 22N, Range 6W

7. If Unit of CA/Agreement, Name and/or No.

NMNM 135367X

8. Well Name and No.

VCU 102H FKA Lybrook P03-2206 01H

9. API Well No.

30-043-21221

10. Field and Pool or Exploratory Area

Lybrook Gallup

11. Country or Parish, State

Sandoval County, NM

12. CHECK THE APPROPRIATE BOX(ES) TO INDICATE NATURE OF NOTICE, REPORT OR OTHER DATA

TYPE OF SUBMISSION	TYPE OF ACTION			
<input checked="" type="checkbox"/> Notice of Intent	<input type="checkbox"/> Acidize	<input type="checkbox"/> Deepen	<input type="checkbox"/> Production (Start/Resume)	<input type="checkbox"/> Water Shut-Off
<input type="checkbox"/> Subsequent Report	<input type="checkbox"/> Alter Casing	<input type="checkbox"/> Hydraulic Fracturing	<input type="checkbox"/> Reclamation	<input type="checkbox"/> Well Integrity
<input type="checkbox"/> Final Abandonment Notice	<input type="checkbox"/> Casing Repair	<input type="checkbox"/> New Construction	<input type="checkbox"/> Recomplete	<input checked="" type="checkbox"/> Other
	<input type="checkbox"/> Change Plans	<input type="checkbox"/> Plug and Abandon	<input type="checkbox"/> Temporarily Abandon	Well Name Change
	<input type="checkbox"/> Convert to Injection	<input type="checkbox"/> Plug Back	<input type="checkbox"/> Water Disposal	

13. Describe Proposed or Completed Operation: Clearly state all pertinent details, including estimated starting date of any proposed work and approximate duration thereof. If the proposal is to deepen directionally or recompleat horizontally, give subsurface locations and measured and true vertical depths of all pertinent markers and zones. Attach the Bond under which the work will be performed or provide the Bond No. on file with BLM/BIA. Required subsequent reports must be filed within 30 days following completion of the involved operations. If the operation results in a multiple completion or recompleat in a new interval, a Form 3160-4 must be filed once testing has been completed. Final Abandonment Notices must be filed only after all requirements, including reclamation, have been completed and the operator has determined that the site is ready for final inspection.)

Encana Oil & Gas (USA) Inc. (Encana) recently received approval for the formation of a 4,320 acre Federal exploratory unit named the Venado Canyon Unit, effective November 1, 2014. The Lybrook P03-2206 01H will be included within the boundaries of this unit. Therefore, Encana is requesting that the name be changed from Lybrook P03-2206 01H to VCU 102H. An updated As-Drilled plat is attached with this sundry.

OIL CONS. DIV DIST. 3

APR 01 2016

BLM'S APPROVAL OR ACCEPTANCE OF THIS ACTION DOES NOT RELIEVE THE LESSEE AND OPERATOR FROM OBTAINING ANY OTHER AUTHORIZATION REQUIRED FOR OPERATIONS ON FEDERAL AND INDIAN LANDS

14. I hereby certify that the foregoing is true and correct. Name (Printed/Typed)

Katie Wegner

Title Regulatory Analyst

Signature

Date

03/22/2016

THE SPACE FOR FEDERAL OR STATE OFFICE USE

Approved by

William Tambekou

Title

Petroleum Engineer

Date

03/29/2016

Conditions of approval, if any, are attached. Approval of this notice does not warrant or certify that the applicant holds legal or equitable title to those rights in the subject lease which would entitle the applicant to conduct operations thereon.

Office

FFO

Title 18 U.S.C Section 1001 and Title 43 U.S.C Section 1212, make it a crime for any person knowingly and willfully to make to any department or agency of the United States any false, fictitious or fraudulent statements or representations as to any matter within its jurisdiction.

(Instructions on page 2)

NMOCD

DISTRICT I
1625 N. French Dr., Hobbs, N.M. 88240
Phone: (575) 393-6161 Fax: (575) 393-0720

DISTRICT II
811 S. First St., Artesia, N.M. 88210
Phone: (575) 748-1283 Fax: (575) 748-9720

DISTRICT III
1000 Rio Brazos Rd., Aztec, N.M. 87410
Phone: (505) 334-6178 Fax: (505) 334-6170

DISTRICT IV
1220 S. St. Francis Dr., Santa Fe, NM 87505
Phone: (505) 476-3460 Fax: (505) 476-3462

State of New Mexico
Energy, Minerals & Natural Resources Department

Form C-102
Revised August 1, 2011

Submit one copy to appropriate
District Office

OIL CONSERVATION DIVISION
1220 South St. Francis Dr.
Santa Fe, NM 87505

☐ AMENDED REPORT
☒ AS-DRILLED

WELL LOCATION AND ACREAGE DEDICATION PLAT

*API Number 30-043-21221	*Pool Code 42289	*Pool Name LYBOOK GALLUP
*Property Code 316075	*Property Name Venado Canyon Unit	*Well Number 102H
*OGRID No. 282327	*Operator Name ENCANA OIL & GAS (USA) INC.	*Elevation 7124.1'

¹⁰ Surface Location

UL or lot no.	Section	Township	Range	Lot Idn	Feet from the	North/South line	Feet from the	WEST/West line	County
P	3	22N	6W		438'	SOUTH	1222'	EAST	SANDOVAL

¹¹ Bottom Hole Location If Different From Surface

UL or lot no.	Section	Township	Range	Lot Idn	Feet from the	North/South line	Feet from the	WEST/West line	County
G	15	22N	6W		2345'	NORTH	2068'	EAST	SANDOVAL

¹² Dedicated Acres PROJECT AREA UNDIVIDED UNIT - 4320 ACRES - ALL SEC 11-14; S2 & NE4 SEC 10, N2 & SW4 SEC 15; W2 SEC 23; NE4 SEC 24, T22N, R6W, PENETRATED UNITS: W2E2 SEC 10 & W2NE4 SEC 15 (240 ACRES)	¹³ Joint or Infill	¹⁴ Consolidation Code	¹⁵ Order No. R-14067 (4,320 ACRES)
---	-------------------------------	----------------------------------	--

NO ALLOWABLE WILL BE ASSIGNED TO THIS COMPLETION UNTIL ALL INTERESTS HAVE BEEN CONSOLIDATED
OR A NON-STANDARD UNIT HAS BEEN APPROVED BY THE DIVISION

16

- 1 LAT. 36.160110° N (NAD83)
LONG. 107.464533° W (NAD83)
LAT. 36.160095° N (NAD27)
LONG. 107.464533° W (NAD27)
- 2 LAT. 36.145423° N (NAD83)
LONG. 107.464846° W (NAD83)
LAT. 36.145408° N (NAD27)
LONG. 107.464242° W (NAD27)
- 3 LAT. 36.138078° N (NAD83)
LONG. 107.465026° W (NAD83)
LAT. 36.138063° N (NAD27)
LONG. 107.464422° W (NAD27)
- 4 LAT. 36.159800° N (NAD83)
LONG. 107.446799° W (NAD83)
LAT. 36.159785° N (NAD27)
LONG. 107.446195° W (NAD27)
- 5 LAT. 36.145101° N (NAD83)
LONG. 107.447099° W (NAD83)
LAT. 36.145086° N (NAD27)
LONG. 107.446495° W (NAD27)
- 6 LAT. 36.137751° N (NAD83)
LONG. 107.447260° W (NAD83)
LAT. 36.137736° N (NAD27)
LONG. 107.446656° W (NAD27)

ASB - WELL FLAG
LAT. 36.161075° N (NAD83)
LONG. 107.450920° W (NAD83)
LAT. 36.161060° N (NAD27)
LONG. 107.450316° W (NAD27)

ASB - ENTRY POINT
LAT. 36.158963° N (NAD83)
LONG. 107.453894° W (NAD83)
LAT. 36.158948° N (NAD27)
LONG. 107.453290° W (NAD27)

ASB - BOTTOM HOLE
LAT. 36.138791° N (NAD83)
LONG. 107.454237° W (NAD83)
LAT. 36.138776° N (NAD27)
LONG. 107.453633° W (NAD27)

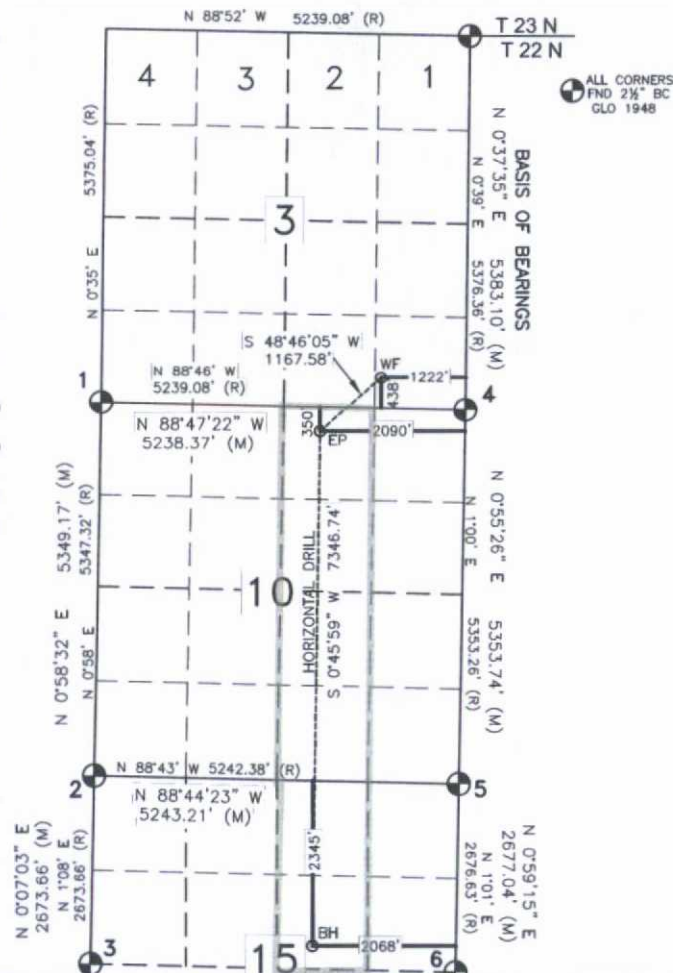

17 OPERATOR CERTIFICATION

I hereby certify that the information contained herein is true and complete to the best of my knowledge and belief, and that this organization either owns a working interest or unleased mineral interest in the land including the proposed bottom hole location or has a right to drill this well at this location pursuant to a contract with an owner of such a mineral or working interest, or to a voluntary pooling agreement or a compulsory pooling order heretofore entered by the division.

Signature: *Katie Wegner* Date: 03/22/16

Printed Name: Katie Wegner
E-mail Address: katie.wegner@encana.com

SURVEYOR CERTIFICATION

I hereby certify that the well location shown on this plat was plotted from field notes of actual surveys made by me or under my supervision, and that the same is true and correct to the best of my belief.

DATE OF ASBUILT SURVEY - DECEMBER 30, 2014
DATE OF SURVEY - SEPTEMBER 9, 2013

Date of Survey

Signature and Seal of Professional Surveyor:

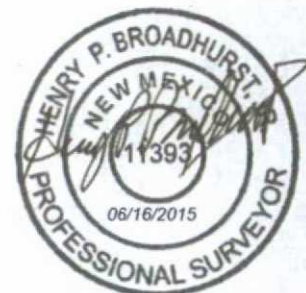

1220 S. St. Francis Dr., Santa Fe, NM 87505
Phone: (505) 476-3480 Fax: (505) 476-3482

