

Submit 1 Copy To Appropriate District Office
District I - (575) 393-6161
1625 N. French Dr., Hobbs, NM 88240
District II - (575) 748-1283
811 S. First St., Artesia, NM 88210
District III - (505) 334-6178
1000 Rio Brazos Rd., Aztec, NM 87410
District IV - (505) 476-3460
1220 S. St. Francis Dr., Santa Fe, NM 87505

State of New Mexico
Energy, Minerals and Natural Resources

Form C-103
Revised July 18, 2013

OIL CONSERVATION DIVISION
1220 South St. Francis Dr.
Santa Fe, NM 87505

WELL API NO.
30-045-27485

5. Indicate Type of Lease
STATE ☐ FEE ☒

6. State Oil & Gas Lease No.

7. Lease Name or Unit Agreement Name

Barnes Gas Com A

8. Well Number

1

9. OGRID Number

000778

10. Pool name or Wildcat
Basin Fruitland Coal

SUNDRY NOTICES AND REPORTS ON WELLS

(DO NOT USE THIS FORM FOR PROPOSALS TO DRILL OR TO DEEPEN OR PLUG BACK TO A DIFFERENT RESERVOIR. USE "APPLICATION FOR PERMIT" (FORM C-101) FOR SUCH PROPOSALS.)

1. Type of Well: Oil Well ☐ Gas Well ☒ Other

2. Name of Operator

BP America Production Company

3. Address of Operator

501 Westlake Park Blvd., Three Eldridge Place, 12.181A
Houston, TX 77079

4. Well Location

Unit Letter B : 1090 feet from the North line and 1530 feet from the East line
Section 23 Township 32N Range 11W NMPM County San Juan

11. Elevation (Show whether DR, RKB, RT, GR, etc.)
6251'

12. Check Appropriate Box to Indicate Nature of Notice, Report or Other Data

NOTICE OF INTENTION TO:

PERFORM REMEDIAL WORK ☐ PLUG AND ABANDON ☐
TEMPORARILY ABANDON ☐ CHANGE PLANS ☐
PULL OR ALTER CASING ☐ MULTIPLE COMPL ☐
DOWNHOLE COMMINGLE ☐
CLOSED-LOOP SYSTEM ☒
OTHER: Deepen ☒

SUBSEQUENT REPORT OF:

REMEDIAL WORK ☐ ALTERING CASING ☐
COMMENCE DRILLING OPNS. ☐ P AND A ☐
CASING/CEMENT JOB ☐
OTHER: ☐

13. Describe proposed or completed operations. (Clearly state all pertinent details, and give pertinent dates, including estimated date of starting any proposed work). SEE RULE 19.15.7.14 NMAC. For Multiple Completions: Attach wellbore diagram of proposed completion or recompletion.

BP America Production Company respectfully requests to deepen the subject well

Please see the attached procedure including wellbore diagrams and C-102 plat.

OIL CONS. DIV DIST. 3

Spud Date:

10/13/1989

Rig Release Date:

APR 26 2016

I hereby certify that the information above is true and complete to the best of my knowledge and belief.

SIGNATURE



TITLE Regulatory Analyst

DATE 04/20/2016

Type or print name

Toya Colvin

E-mail address:

Toya.Colvin@bp.com

PHONE:

281-366-7148

For State Use Only

APPROVED BY:



TITLE

DEPUTY OIL & GAS INSPECTOR

DISTRICT #3

DATE

5/12/16

Conditions of Approval (if any):

AV

If perforations are above or below existing perfs please file: c-104 and Completion Report to include new perfs before returning to production

Barnes GC A 001

API # 30-045-27485-00

Location: L SEC. 17, T32N, R10W

San Juan County, New Mexico

Reason/Background for Job

The Barnes GC A 001 was drilled and completed in the Fruitland coal in 1989; it was subsequently sidetracked in 1991 and cavitated in 1997. In order to maximize production by providing a "sump" from which to pump the liquids from the reservoir and ensuring the fluid level in the well stays below the coal seams, it is proposed to deepen the well, run and perforate a new liner, and install a rod pump.

Basic Job Procedure

1. Pull tubing
2. Deepen to TD of 3135'
3. Run liner
4. Set liner hanger
5. Selectively perforate liner in the Fruitland coal
6. Run tubing
7. Run rods & pump
8. Return well to production

Current WBD

BARNES GC A 001

Current Wellbore

WELL	BARNES GC A 001	V.03
COUNTY	SAN JUAN	
STATE	NEW MEXICO	Lat: ON
FIELD		Long: OW
API No.	3004527485	

Prepared by: Andrew Carlson

Date: 14-Apr-2016

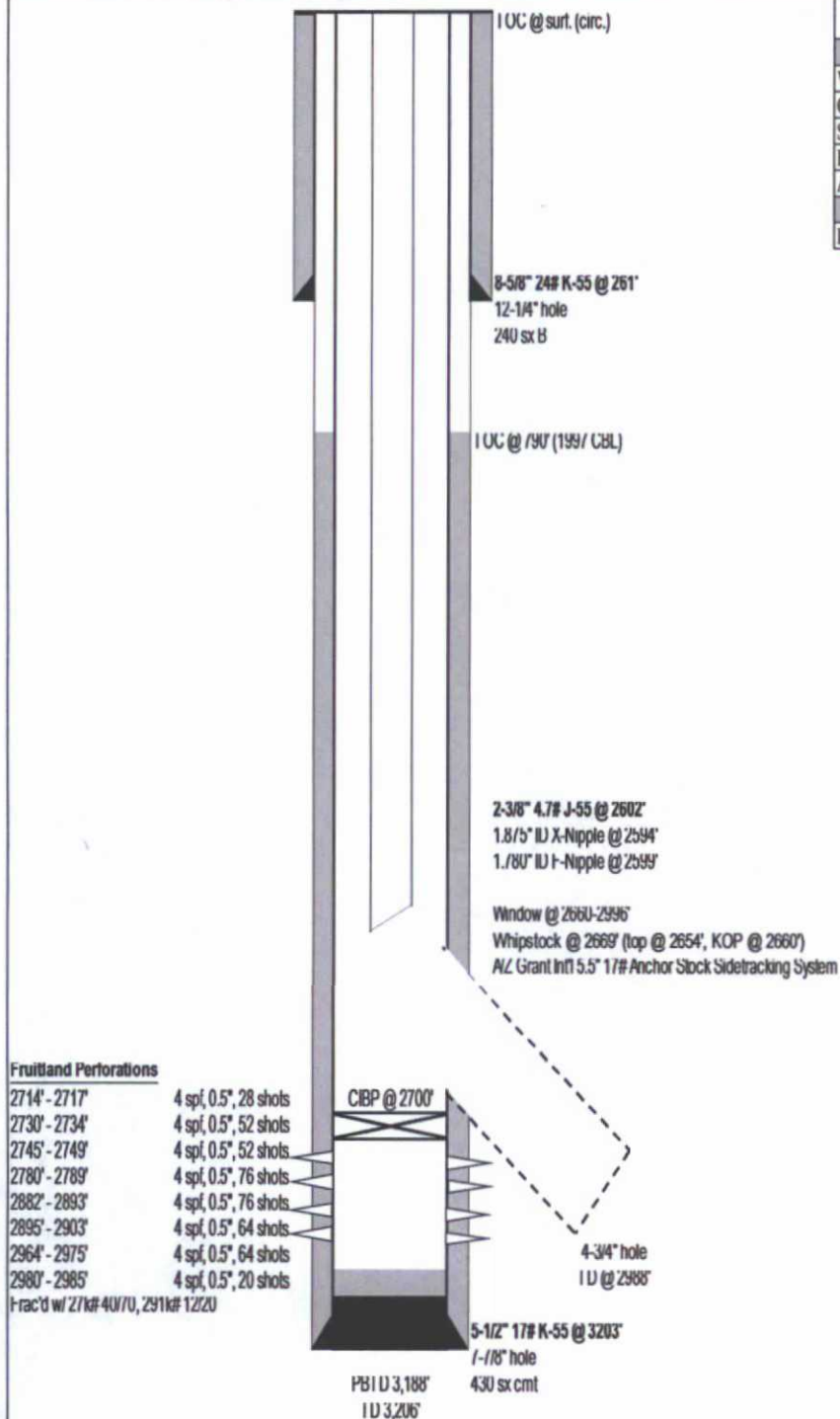

Deviation Data (motherbore)	
Depth (ft)	Dev (deg)
261	0.25
796	0.25
1280	0.50
1790	0.50
2302	0.50
2898	0.50
3206	1.50

No Deviation Survey for OH ST

Proposed WBD

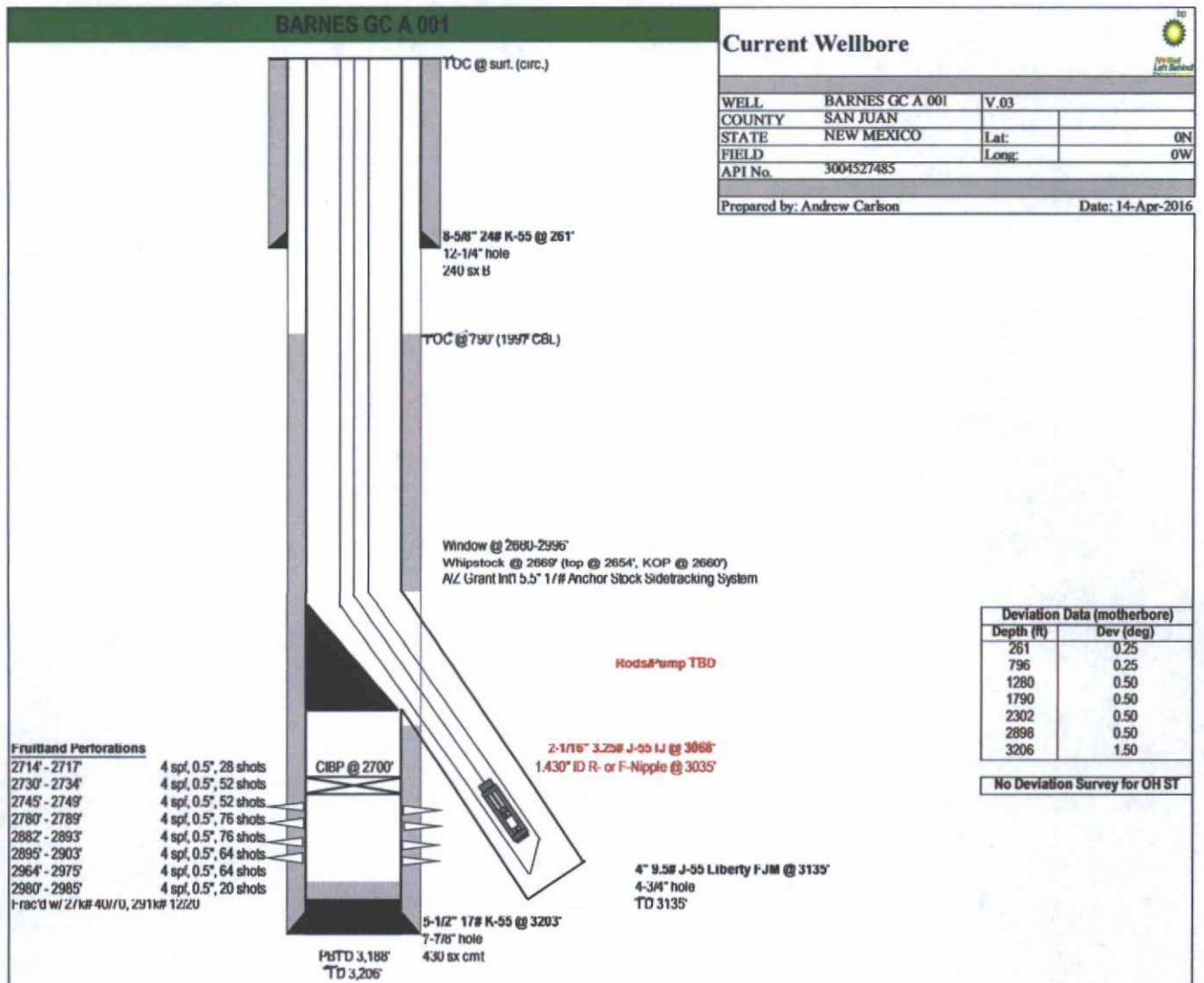

District I
1625 N. French Dr., Hobbs, NM 88240
District II
1301 W. Grand Avenue, Artesia, NM 88210
District III
1000 Rio Brazos Rd., Aztec, NM 87410
District IV
1220 S. St. Francis Dr., Santa Fe, NM 87505

State of New Mexico
Energy, Minerals & Natural Resources Department
OIL CONSERVATION DIVISION
1220 South St. Francis Dr.
Santa Fe, NM 87505

Form C-102
Revised July 16, 2010
Submit one copy to appropriate
District Office

☐ AMENDED REPORT

WELL LOCATION AND ACREAGE DEDICATION PLAT

¹ API Number 30-045-27485	² Pool Code 71629	³ Pool Name Basin Fruitland Coal
⁴ Property Code 000295	⁵ Property Name Barnes Gas Com A	⁶ Well Number 1
⁷ OGRID No. 000778	⁸ Operator Name BP America Production Company	⁹ Elevation 6251

¹⁰ Surface Location



UL or lot no. B	Section 23	Township 32N	Range 11W	Lot Idn	Feet from the 1090	North/South line North	Feet from the 1530	East/West line East	County San Juan
---------------------------	----------------------	------------------------	---------------------	---------	------------------------------	----------------------------------	------------------------------	-------------------------------	---------------------------

¹¹ Bottom Hole Location If Different From Surface

UL or lot no.	Section	Township	Range	Lot Idn	Feet from the	North/South line	Feet from the	East/West line	County
---------------	---------	----------	-------	---------	---------------	------------------	---------------	----------------	--------

¹² Dedicated Acres 320	¹³ Joint or Infill	¹⁴ Consolidation Code	¹⁵ Order No.
---	-------------------------------	----------------------------------	-------------------------

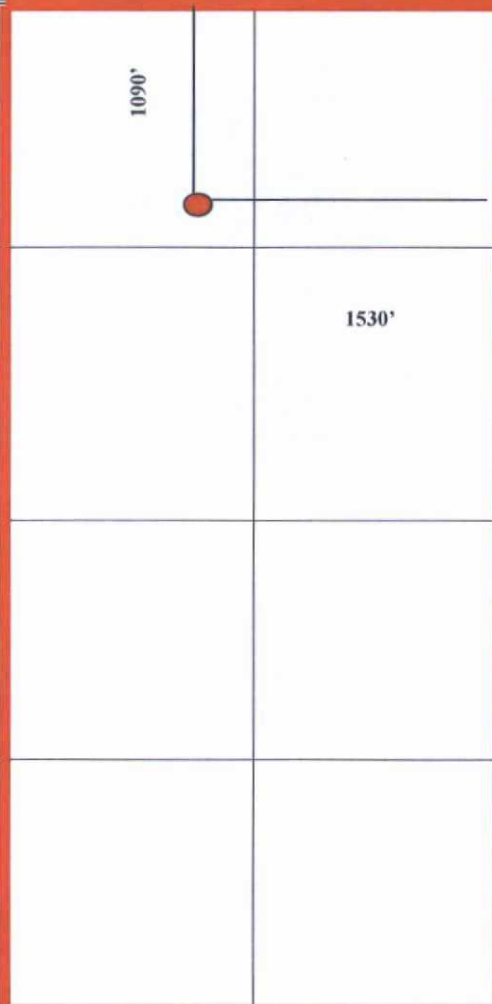
No allowable will be assigned to this completion until all interests have been consolidated or a non-standard unit has been approved by the division.

¹⁶			¹⁷ OPERATOR CERTIFICATION <i>I hereby certify that the information contained herein is true and complete to the best of my knowledge and belief, and that this organization either owns a working interest or unleased mineral interest in the land including the proposed bottom hole location or has a right to drill this well at this location pursuant to a contract with an owner of such a mineral or working interest, or to a voluntary pooling agreement or a compulsory pooling order heretofore entered by the division.</i>  Signature _____ Date _____ Tova Colvin Printed Name Tova.Colvin@bp.com E-mail Address
			¹⁸ SURVEYOR CERTIFICATION <i>I hereby certify that the well location shown on this plat was plotted from field notes of actual surveys made by me or under my supervision, and that the same is true and correct to the best of my belief.</i> Date of Survey _____ Signature and Seal of Professional Surveyor: _____ Previously Filed Certificate Number _____