

UNITED STATES  
DEPARTMENT OF THE INTERIOR  
BUREAU OF LAND MANAGEMENT

RECEIVED

JUN 06 2016

FORM APPROVED  
OMB No. 1004-0137  
Expires: July 31, 2010

5. Lease Serial No. **SF-078356**

6. Indian, Allottee or Tribe Name

**SUNDRY NOTICES AND REPORTS ON WELLS**  
**Do not use this form for proposals to drill or to re-enter an abandoned well. Use Form 3160-3 (APD) for such proposals.**

SUBMIT IN TRIPLICATE - Other instructions on page 2.

1. Type of Well

☐ Oil Well

☒ Gas Well

☐ Other

7. If Unit of CA/Agreement, Name and/or No.

Huerfanito Unit

8. Well Name and No.

Huerfanito Unit 44

2. Name of Operator

Burlington Resources Oil & Gas Company LP

9. API Well No.

30-045-06383

3a. Address

PO Box 4289, Farmington, NM 87499

3b. Phone No. (include area code)

(505) 326-9700

10. Field and Pool or Exploratory Area

Fulcher Kutz Pictured Cliffs

4. Location of Well (Footage, Sec., T., R., M., or Survey Description)

Surface

Unit E (SWNW), 1750' FNL & 990' FWL, Sec. 22, T27N, R9W

11. Country or Parish, State

San Juan

New Mexico

12. CHECK THE APPROPRIATE BOX(ES) TO INDICATE NATURE OF NOTICE, REPORT OR OTHER DATA

TYPE OF SUBMISSION

☒ Notice of Intent

☐ Subsequent Report

☐ Final Abandonment Notice

TYPE OF ACTION

☐ Acidize

☐ Alter Casing

☐ Casing Repair

☐ Change Plans

☐ Convert to Injection

☐ Deepen

☐ Fracture Treat

☐ New Construction

☒ Plug and Abandon

☐ Plug Back

☐ Production (Start/Resume)

☐ Reclamation

☐ Recomplete

☐ Temporarily Abandon

☐ Water Disposal

☐ Water Shut-Off

☐ Well Integrity

☐ Other

13. Describe Proposed or Completed Operation: Clearly state all pertinent details, including estimated starting date of any proposed work and approximate duration thereof.

If the proposal is to deepen directionally or recompleat horizontally, give subsurface locations and measured and true vertical depths of all pertinent markers and zones. Attach the bond under which the work will be performed or provide the Bond No. on file with BLM/BIA. Required subsequent reports must be filed within 30 days following completion of the involved operations. If the operation results in a multiple completion or recompleat in a new interval, a Form 3160-4 must be filed once Testing has been completed. Final Abandonment Notices must be filed only after all requirements, including reclamation, have been completed and the operator has determined that the site is ready for final inspection.)

Burlington Resources requests permission to P&A the subject well per the attached procedure, current and proposed wellbore schematics. The Pre-Disturbance Site Visit was held on 6/2/2016 with Bob Switzer/BLM. The Re-Vegetation Plan is attached. A Closed Loop system will be used.

Notify NMOCD 24 hrs  
prior to beginning  
operations

**BLM'S APPROVAL OR ACCEPTANCE OF THIS ACTION DOES NOT RELIEVE THE LESSEE AND OPERATOR FROM OBTAINING ANY OTHER AUTHORIZATION REQUIRED FOR OPERATIONS ON FEDERAL AND INDIAN LANDS**

**SEE ATTACHED FOR  
CONDITIONS OF APPROVAL**

OIL CONS. DIV DIST. 3

JUN 06 2016

14. I hereby certify that the foregoing is true and correct. Name (Printed/Typed)

Dollie L. Busse

Title Regulatory Technician

Signature

Date

6/6/16

THIS SPACE FOR FEDERAL OR STATE OFFICE USE

Approved by

Title PE

Date 6/6/16

Conditions of approval, if any, are attached. Approval of this notice does not warrant or certify that the applicant holds legal or equitable title to those rights in the subject lease which would entitle the applicant to conduct operations thereon.

Office FFO

Title 18 U.S.C. Section 1001 and Title 43 U.S.C. Section 1212, make it a crime for any person knowingly and willfully to make to any department or agency of the United States any false, fictitious or fraudulent statements or representations as to any matter within its jurisdiction.

(Instruction on page 2)

NMOCD

AV

5

**ConocoPhillips**  
**HUERFANITO UNIT 44**  
**Expense - P&A**

Lat 36° 33' 47.376" N

Long 107° 46' 51.168" W

**PROCEDURE**

**This project requires the use of a steel tank to handle waste fluids circulated from the well and cement wash up.**

1. Hold pre-job safety meeting. Comply with all NMOCD, BLM, and COP safety and environmental regulations. Test rig anchors prior to moving in rig.
2. MIRU workover rig. Check casing, tubing, and bradenhead pressures and record them in WellView. If there is pressure on the BH, contact the Wells Engineer.
3. Remove existing piping on casing valve. RU blow lines from casing valves and begin blowing down casing pressure. Kill well as necessary. Ensure well is dead or on a vacuum.
4. ND wellhead and NU BOPE. Pressure and function test BOP to 250 psi low and 1000 psi over SICP high to a maximum of 2000 psi held and charted for 10 minutes per COP Well Control Manual. PU and remove tubing hanger.
7. Rig up wireline and run gauge ring as deep as possible above CIBP at 2173'.
9. RU wireline and run CBL with 500 psi on casing from CIBP at 2173' to surface to identify TOC. Adjust plugs as necessary for new TOC. *Email log copy to Wells Engineer, Jack Savage (BLM) at [jwsavage@blm.gov](mailto:jwsavage@blm.gov), Troy Salyers (BLM) at [tsalyers@blm.gov](mailto:tsalyers@blm.gov), and Brandon Powell (NMOCD) at [brandon.powell@state.nm.us](mailto:brandon.powell@state.nm.us) upon completion of logging operations.*

**All cement volumes use 100% excess outside pipe and 50' excess inside pipe. The stabilizing wellbore fluid will be 8.3 ppg, sufficient to balance all exposed formation pressures. All cement will be ASTM Class B mixed at 15.6 ppg with a 1.18 cf/sk yield.**

**10. Plug 1 (Perforations, Pictured Cliffs, Fruitland, Kirtland, and Ojo Alamo formation tops, 1240-2173', 28 sacks Class B cement)**  
Mix 28 sx Class B cement and spot a balanced plug inside the casing to cover the perforations, Pictured Cliffs, Fruitland, Kirtland, and Ojo Alamo top. TOOH and LD tubing.

**11. Plug 2 (Surface plug, 0-152', 36 sacks Class B cement)**

RU WL and perforate 4 big hole charge (if available) squeeze holes at 152'. TOOH and RD wireline. **Observe well for 30 minutes per BLM regulations.** RU pump, close blind rams and establish circulation out bradenhead with water. Circulate BH clean. Mix 36 sx Class B cement and squeeze until good cement returns to surface out BH valve. Shut BH valve and squeeze to max 200 psi. SI well and WOC.

12. Nipple down BOP and cut off casing below the casing flange. Install P&A marker with cement to comply with regulations. RDMO.





Schematic - Current  
HUERFANITO UNIT #44

District SOUTH	Field Name FULCHER KUTZ PC (GAS)	API UWI 3004506383	County SAN JUAN	State/Province NEW MEXICO
Original Spud Date 1/18/1956	Surface Legal Location 022-027N-009W-H	East/West Distance (ft) 990.00	East/West Reference FEL	North/South Distance (ft) 1,750.00
North/South Reference FNL				

VERTICAL - Original Hole, 5/10/2016 12:21:15 PM

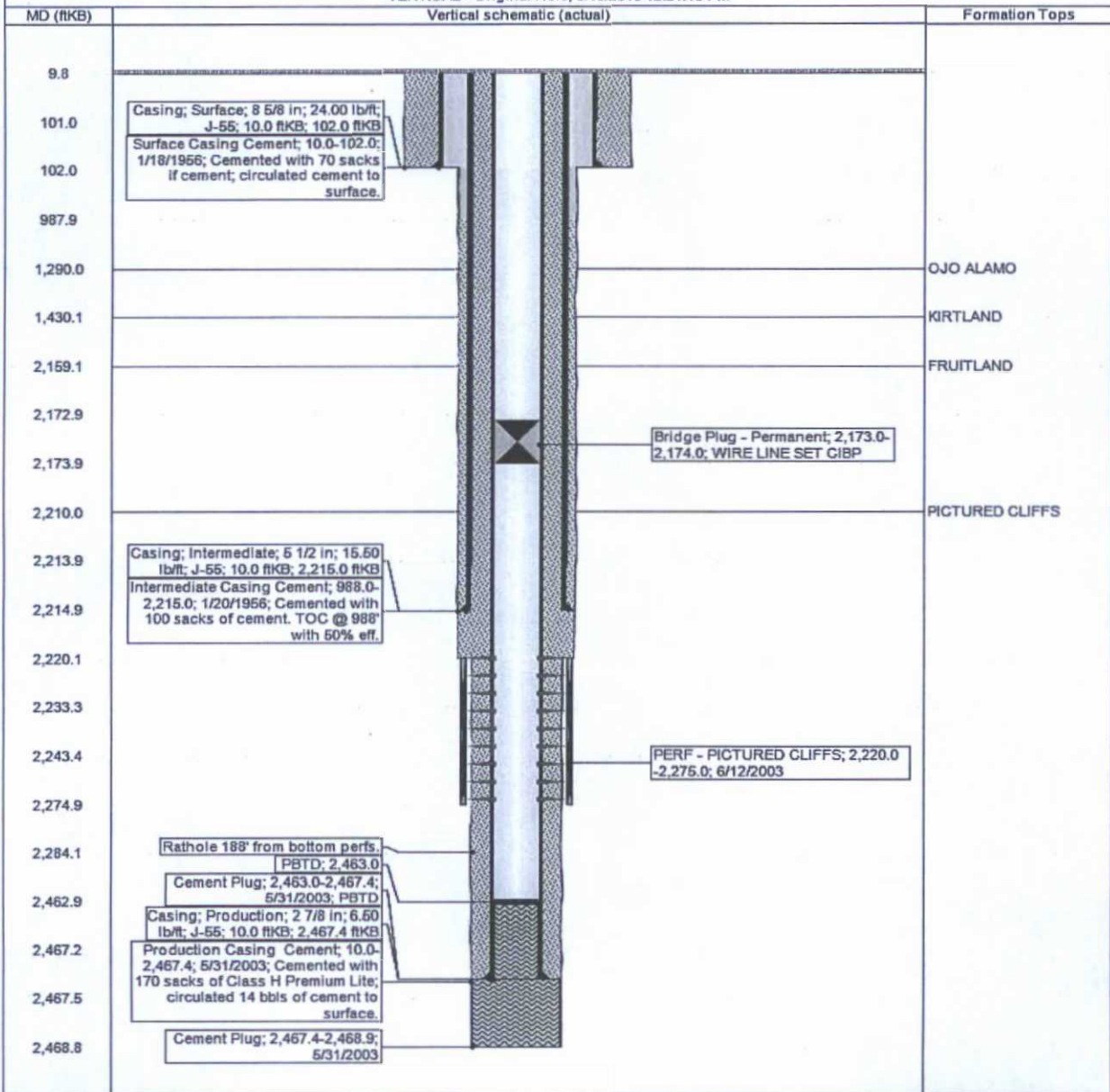



Schematic - Proposed  
HUERFANITO UNIT #44

District SOUTH	Field Name FULCHER KUTZ PC (GAS)	API UWI 3004506383	County SAN JUAN	State/Province NEW MEXICO
Original Spud Date 1/18/1956	Surface Legal Location 022-027N-009W-H	East/West Distance (ft) 990.00	East/West Reference FEL	North/South Distance (ft) 1,750.00
North/South Reference FNL				

VERTICAL - Original Hole, 1/1/2020

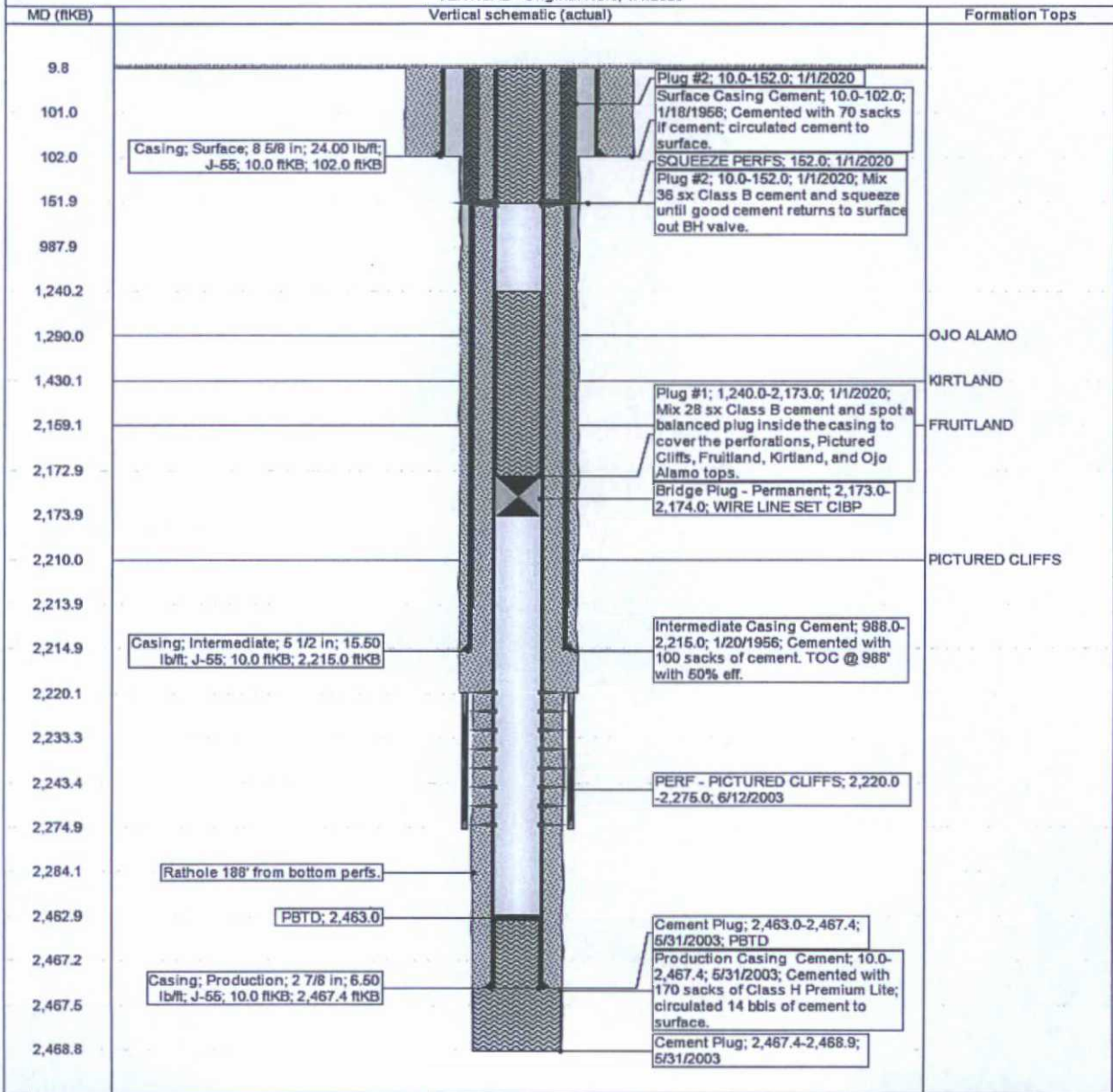

UNITED STATES DEPARTMENT OF THE INTERIOR  
BUREAU OF LAND MANAGEMENT  
FARMINGTON DISTRICT OFFICE  
6251 COLLEGE BLVD.  
FARMINGTON, NEW MEXICO 87402

Attachment to notice of  
Intention to Abandon:

Re: Permanent Abandonment  
Well: Huerfanito Unit #44

CONDITIONS OF APPROVAL

1. Plugging operations authorized are subject to the attached "General Requirements for Permanent Abandonment of Wells on Federal and Indian Lease."
2. Farmington Office is to be notified at least 24 hours before the plugging operations commence (505) 564-7750.

Operator will run CBL from CIBP @ 2173 ft. to surface to identify TOC. Submit the electronic copy of the log for verification to the following addresses: [jwsavage@blm.gov](mailto:jwsavage@blm.gov) [Brandon.Powell@state.nm.us](mailto:Brandon.Powell@state.nm.us)

You are also required to place cement excesses per 4.2 and 4.4 of the attached General Requirements.

Office Hours: 7:45 a.m. to 4:30 p.m.