

UNITED STATES
DEPARTMENT OF THE INTERIOR
BUREAU OF LAND MANAGEMENTFORM APPROVED
OMB NO. 1004-0135
Expires: July 31, 2010**SUNDRY NOTICES AND REPORTS ON WELLS**
*Do not use this form for proposals to drill or to re-enter an abandoned well. Use form 3160-3 (APD) for such proposals.*5. Lease Serial No.
NM114971

6. If Indian, Allottee or Tribe Name

7. If Unit or CA/Agreement, Name and/or No.

SUBMIT IN TRIPLICATE - Other instructions on reverse side.8. Well Name and No.
OWL DRAW 27 W2NC FED COM 2H9. API Well No.
30-015-43684-00-X110. Field and Pool, or Exploratory
WILDCAT11. County or Parish, and State
EDDY COUNTY, NM

1. Type of Well

☐ Oil Well ☒ Gas Well ☐ Other2. Name of Operator
MEWBOURNE OIL COMPANYContact: JACKIE LATHAN
E-Mail: jlathan@mewbourne.com3a. Address
P O BOX 5270
HOBBS, NM 882413b. Phone No. (include area code)
Ph: 575-393-5905

4. Location of Well (Footage, Sec., T., R., M., or Survey Description)

Sec 27 T26S R27E SESW 170FSL 2230FWL

12. CHECK APPROPRIATE BOX(ES) TO INDICATE NATURE OF NOTICE, REPORT, OR OTHER DATA

TYPE OF SUBMISSION	TYPE OF ACTION			
<input type="checkbox"/> Notice of Intent	<input type="checkbox"/> Acidize	<input type="checkbox"/> Deepen	<input type="checkbox"/> Production (Start/Resume)	<input type="checkbox"/> Water Shut-Off
<input checked="" type="checkbox"/> Subsequent Report	<input type="checkbox"/> Alter Casing	<input type="checkbox"/> Fracture Treat	<input type="checkbox"/> Reclamation	<input type="checkbox"/> Well Integrity
<input type="checkbox"/> Final Abandonment Notice	<input type="checkbox"/> Casing Repair	<input type="checkbox"/> New Construction	<input type="checkbox"/> Recomplete	<input checked="" type="checkbox"/> Other
	<input type="checkbox"/> Change Plans	<input type="checkbox"/> Plug and Abandon	<input type="checkbox"/> Temporarily Abandon	Well Spud
	<input type="checkbox"/> Convert to Injection	<input type="checkbox"/> Plug Back	<input type="checkbox"/> Water Disposal	

13. Describe Proposed or Completed Operation (clearly state all pertinent details, including estimated starting date of any proposed work and approximate duration thereof. If the proposal is to deepen directionally or recompleat horizontally, give subsurface locations and measured and true vertical depths of all pertinent markers and zones. Attach the Bond under which the work will be performed or provide the Bond No. on file with BLM/BIA. Required subsequent reports shall be filed within 30 days following completion of the involved operations. If the operation results in a multiple completion or recompleat in a new interval, a Form 3160-4 shall be filed once testing has been completed. Final Abandonment Notices shall be filed only after all requirements, including reclamation, have been completed, and the operator has determined that the site is ready for final inspection.)

05/04/16 Spud 17 1/2" hole. TD hole @ 378'. Ran 378' of 13 3/8" 54.5# J55 ST&C csg. Cemented with 450 sks Class C w/2% CaCl2. Mixed @ 14.8 #/g w/1.34 yd. Plug down @ 10:15 PM 05/04/16. Circ 125 sks of cmt to the pit. Tested BOPE to 5000# & Annular to 2500#. At 12:00 A.M. 05/06/16, tested csg to 1500# for 30 mins, held OK. WOC. Drilled out with 12 1/4" bit.

Chart & Schematic Attached.

Pump rate chart attached.

Bond on file: NM1693 nationwide & NMB000919

Accepted for record - NMOC

NM OIL CONSERVATION
ARTESIA DISTRICT

JUL 11 2016

RECEIVED

14. I hereby certify that the foregoing is true and correct.

Electronic Submission #338856 verified by the BLM Well Information System

For MEWBOURNE OIL COMPANY, sent to the Carlsbad

Committed to AFMSS for processing by PRISCILLA PEREZ on 05/11/2016 (16PP1121SE)

Name (Printed/Typed) JACKIE LATHAN

Title AUTHORIZED REPRESENTATIVE

Signature (Electronic Submission)

Date 05/11/2016

THIS SPACE FOR FEDERAL OR STATE OFFICE USE

Approved By

ACCEPTED

mustafa Hagve

(BLM Approver Not Specified)

Title PETROLEUM ENGINEER

Date 06/30/2016

Conditions of approval, if any, are attached. Approval of this notice does not warrant or certify that the applicant holds legal or equitable title to those rights in the subject lease which would entitle the applicant to conduct operations thereon.

Office Carlsbad

JUN 30 2016

Title 18 U.S.C. Section 1001 and Title 43 U.S.C. Section 1212, make it a crime for any person knowingly and willfully to make to any department or agency of the United States any false, fictitious or fraudulent statements or representations as to any matter within its jurisdiction.

BUREAU OF LAND MANAGEMENT
CARLSBAD FIELD OFFICE

** BLM REVISED ** BLM REVISED ** BLM REVISED ** BLM REVISED ** BLM REVISED

17/11/16

MAN WELDING SERVICES, INC

Company Mewbourne Date 5-5-16

Lease Owl Draw 27/22 Winc Fed Comp County Eddy NM

Drilling Contractor Patterson LSO Plug & Drill Pipe Size 12'-22 XT39

Accumulator Pressure: 3000 Manifold Pressure: 1500 Annular Pressure: 1100

Accumulator Function Test - OO&GO#2

To Check - **USABLE FLUID IN THE NITROGEN BOTTLES** (III.A.2.c.i. or ii or iii)

- Make sure all rams and annular are open and if applicable HCR is closed.
- Ensure accumulator is pumped up to working pressure! (Shut off all pumps)
 1. Open HCR Valve. (If applicable)
 2. Close annular.
 3. Close all pipe rams.
 4. Open one set of the pipe rams to simulate closing the blind ram.
 5. For 3 ram stacks, open the annular to achieve the 50+ % safety factor. (5M and greater systems).
 6. Record remaining pressure 1650 psi. Test Fails if pressure is lower than required.
 - a. [950 psi for a 1500 psi system] b. [1200 psi for a 2000 & 3000 psi system]
 7. If annular is closed, open it at this time and close HCR.

To Check - **PRECHARGE ON BOTTLES OR SPHERICAL** (III.A.2.d.)

- Start with manifold pressure at, or above, maximum acceptable pre-charge pressure:
 - a. {800 psi for a 1500 psi system} b. {1100 psi for 2000 and 3000 psi system}
- 1. Open bleed line to the tank, slowly. (gauge needle will drop at the lowest bottle pressure)
- 2. Close bleed line. Barely bump electric pump and see what pressure the needle jumps up to.
- 3. Record pressure drop 950 psi. Test fails if pressure drops below minimum.
- Minimum: a. {700 psi for a 1500 psi system} b. {900 psi for a 2000 & 3000 psi system}

To Check - **THE CAPACITY OF THE ACCUMULATOR PUMPS** (III.A.2.f.)

- Isolate the accumulator bottles or spherical from the pumps & manifold.
- Open the bleed off valve to the tank, {manifold psi should go to 0 psi} close bleed valve.
 1. Open the HCR valve, {if applicable}
 2. Close annular
 3. With pumps only, time how long it takes to regain the required manifold pressure.
 4. Record elapsed time 12. Test fails if it takes over 2 minutes.
 - a. [950 psi for a 1500 psi system] b. [1200 psi for a 2000 & 3000 psi system]



Pg. _____ of _____

Company: Mewbourne Date: 5-5-18 Invoice # R 73746
Lease: Oil/Dry 27/22 W2NC Fed Perm #24 Drilling Contractor: Ritterman Rig # 250
Plug Size & Type: 12" C-72 Drill Pipe Size XT39 Tester: Ross Davis #122
Required BOP: _____ Installed BOP: _____

***Appropriate Casing Valve Must Be Open During BOP Test ***

* Check Valve Must Be Open/Disabled To Test Kill Line Valves *

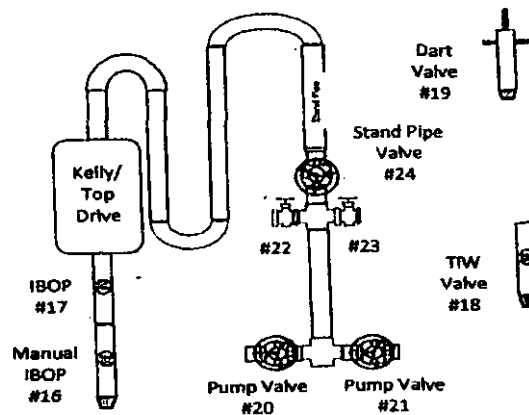
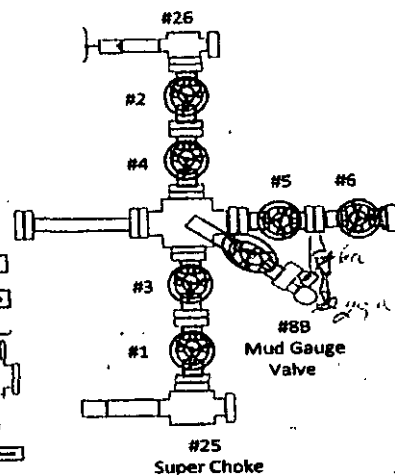
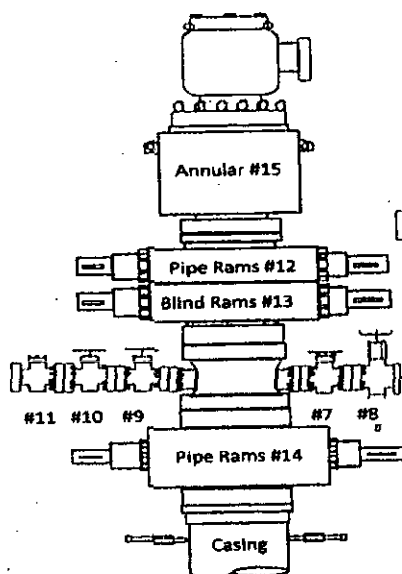
[illegible]

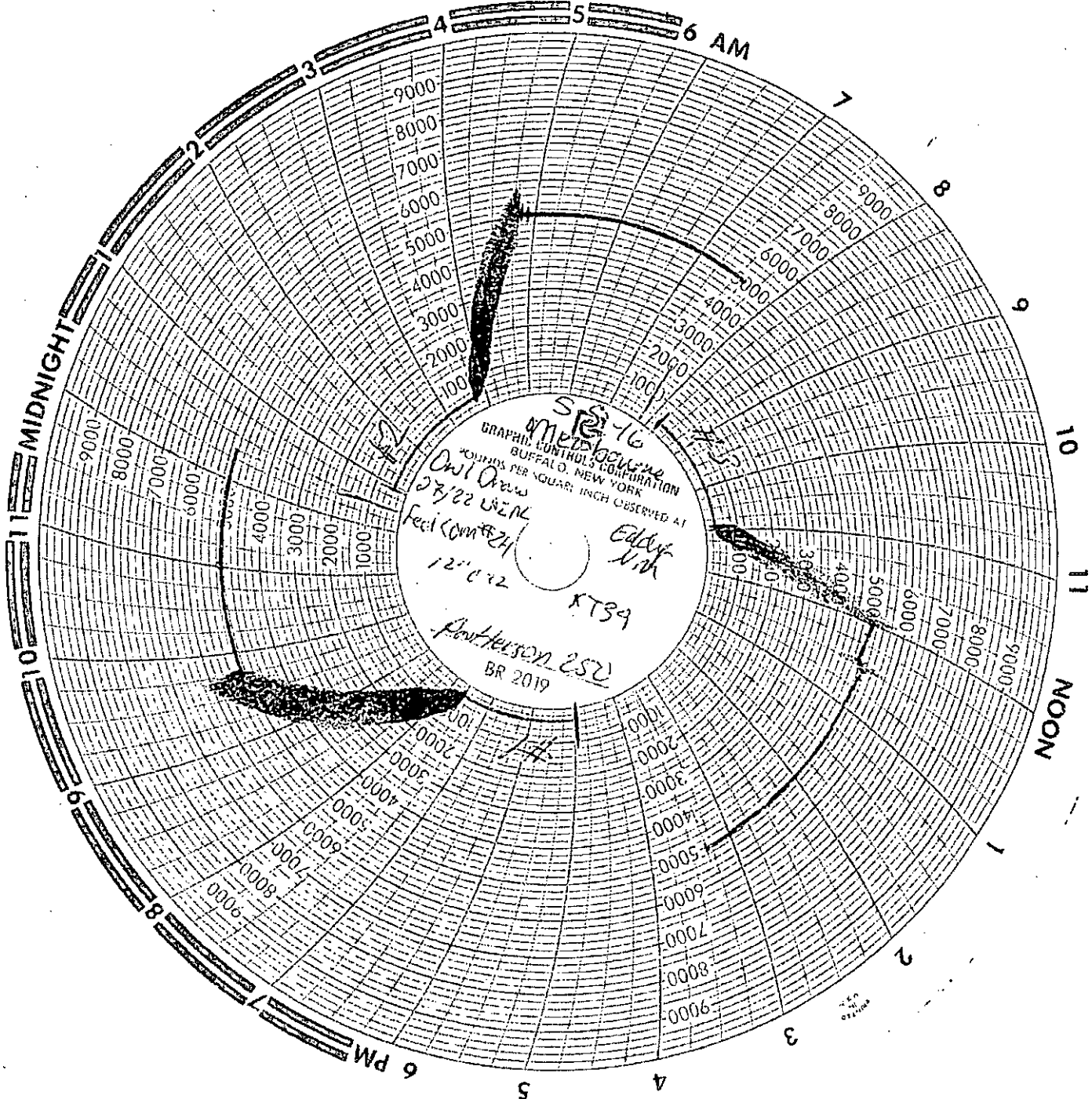

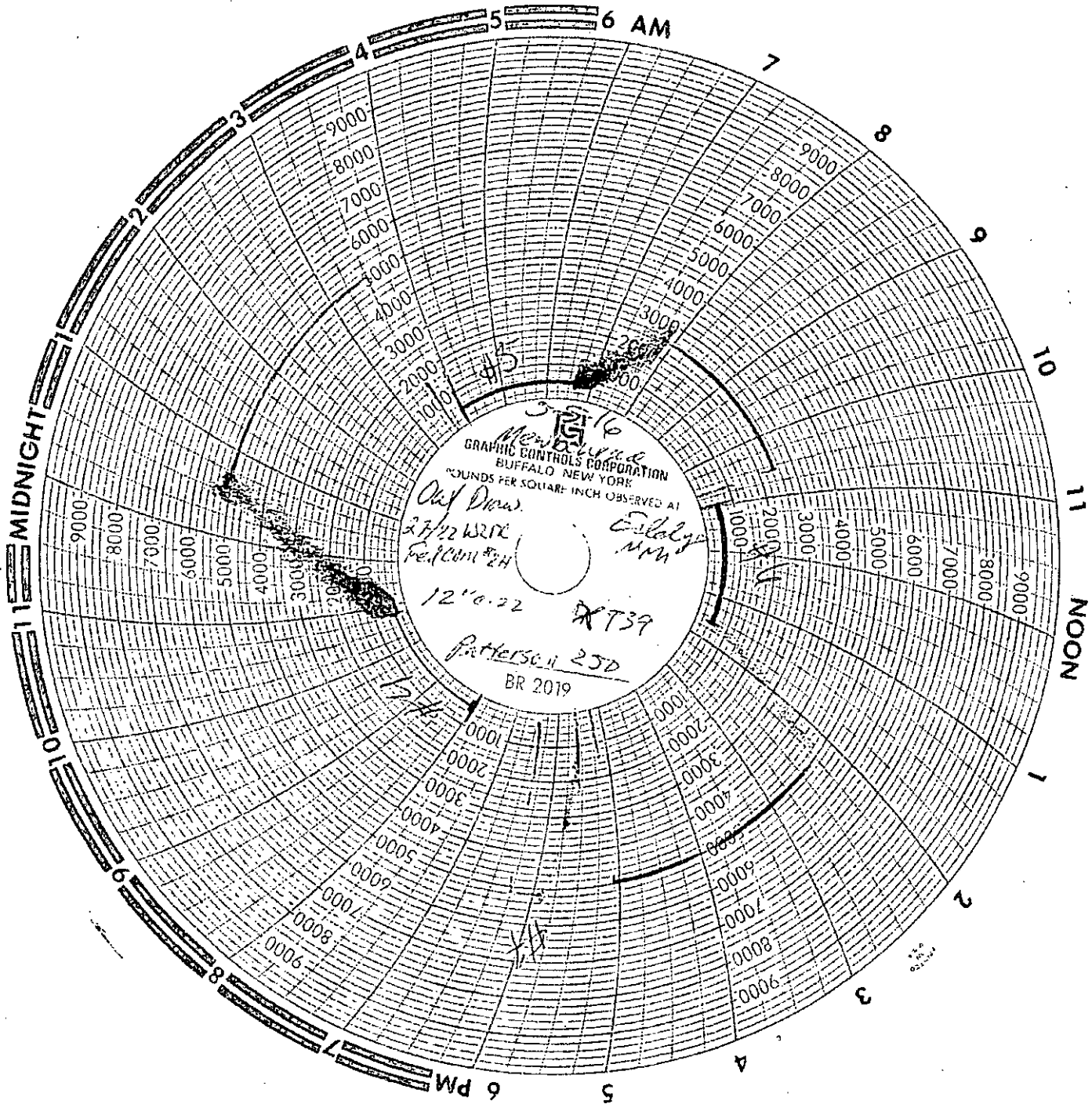

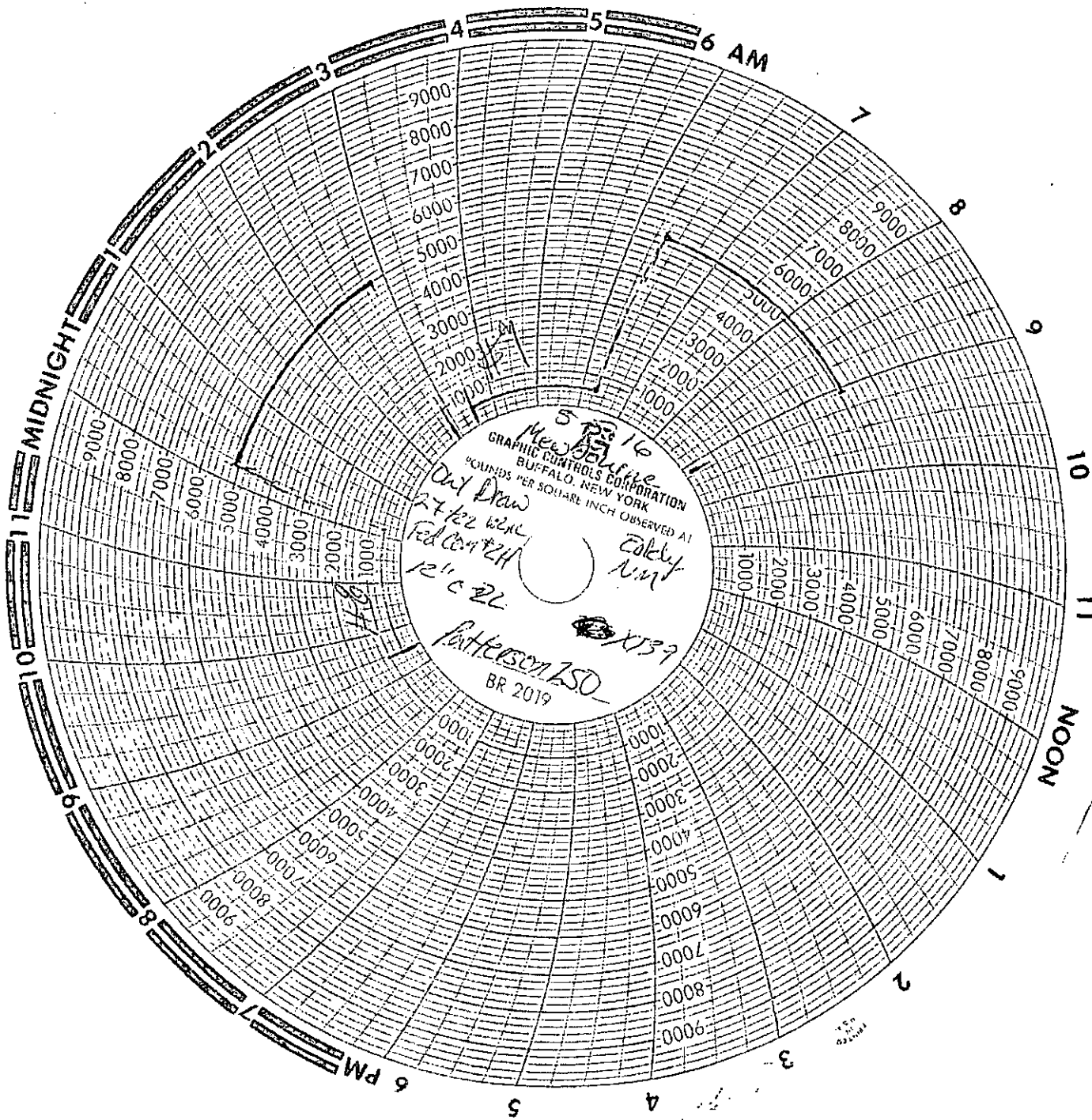

5 16
New Course
GRAPHIC CONTROLS CORPORATION
BUFFALO, NEW YORK
SOUNDS PER SQUARE INCH OBSERVED AT
Out Draw
27 122 WNC
Fed Cont 24
121 C 22
Patterson 150
BR 2019
X139
Edley
N.M.

Mewbourne Oil

Owl draw 27/22 w2nc fed com 2h

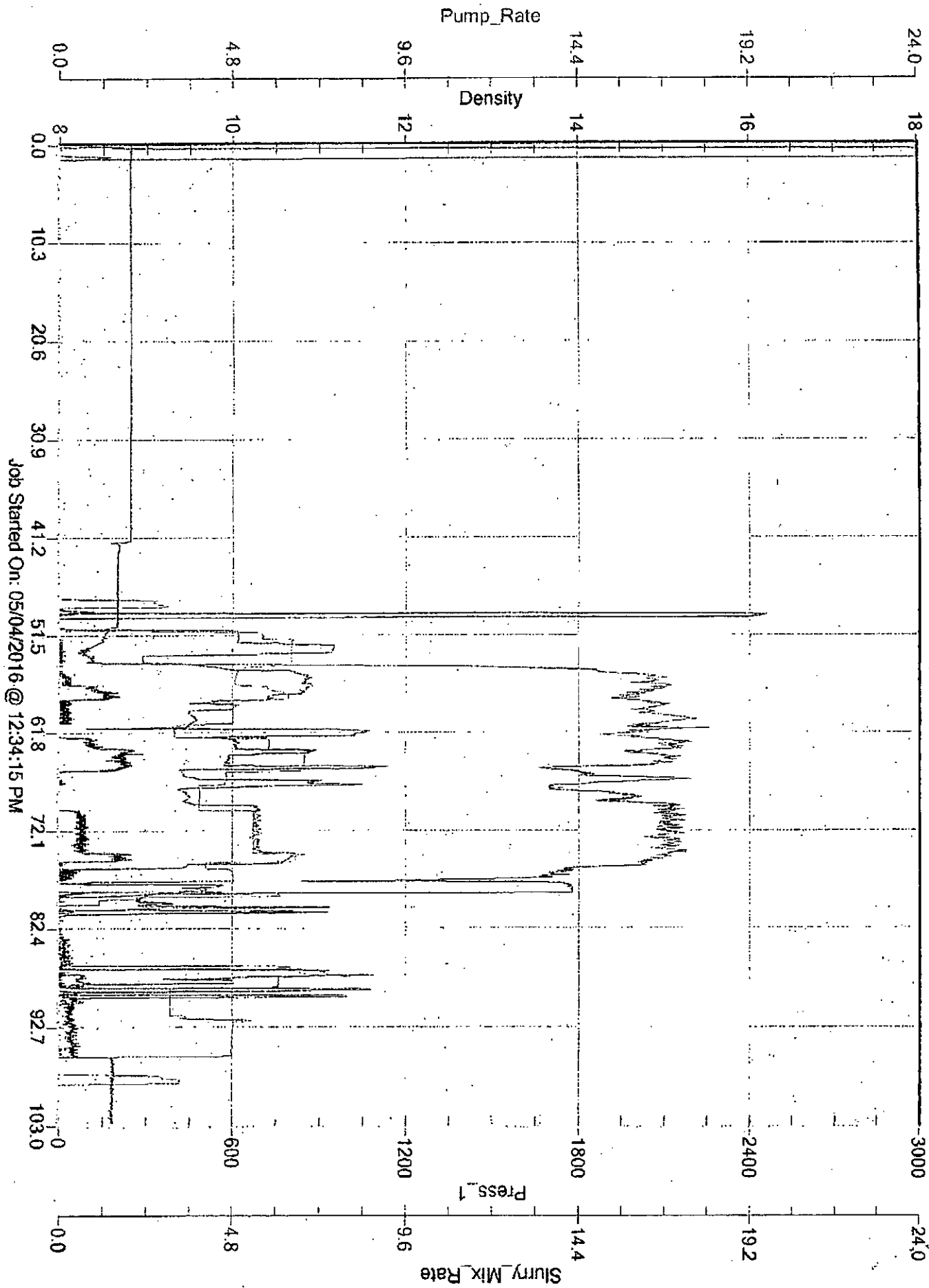

Job Started On: 05/04/2016 @ 12:34:15 PM