

UNITED STATES
DEPARTMENT OF THE INTERIOR
BUREAU OF LAND MANAGEMENT

FORM APPROVED
OMB No. 1004-0137
Expires: July 31, 2010

RECEIVED

5. Lease Serial No.

Sf-077764

6. If Indian, Allottee or Tribe Name

Farmington Field Office
Bureau of Land Management

SUNDRY NOTICES AND REPORTS ON WELLS
Do not use this form for proposals to drill or to re-enter an
abandoned well. Use Form 3160-3 (APD) for such proposals.

SUBMIT IN TRIPLICATE - Other instructions on page 2.

1. Type of Well

☐

Oil Well

☒

Gas Well

☐

Other

2. Name of Operator

Burlington Resources Oil & Gas Company LP

3a. Address

PO Box 4289, Farmington, NM 87499

3b. Phone No. (include area code)

(505) 326-9700

7. If Unit of CA/Agreement, Name and/or No.

8. Well Name and No.

Schumacher 8

9. API Well No.

30-045-09544

4. Location of Well (Footage, Sec., T., R., M., or Survey Description)

Surface Unit A (NENE), 990' FNL & 990' FEL, Sec. 17, T30N, R10W

10. Field and Pool or Exploratory Area

Aztec Pictured Cliffs

11. Country or Parish, State

San Juan, New Mexico

12. CHECK THE APPROPRIATE BOX(ES) TO INDICATE NATURE OF NOTICE, REPORT OR OTHER DATA

TYPE OF SUBMISSION	TYPE OF ACTION			
<input type="checkbox"/> Notice of Intent	<input type="checkbox"/> Acidize	<input type="checkbox"/> Deepen	<input type="checkbox"/> Production (Start/Resume)	<input type="checkbox"/> Water Shut-Off
<input checked="" type="checkbox"/> Subsequent Report	<input type="checkbox"/> Alter Casing	<input type="checkbox"/> Fracture Treat	<input type="checkbox"/> Reclamation	<input type="checkbox"/> Well Integrity
<input type="checkbox"/> Final Abandonment Notice	<input type="checkbox"/> Casing Repair	<input type="checkbox"/> New Construction	<input type="checkbox"/> Recomplete	<input checked="" type="checkbox"/> Other
	<input type="checkbox"/> Change Plans	<input type="checkbox"/> Plug and Abandon	<input type="checkbox"/> Temporarily Abandon	Historic Reclamation
	<input type="checkbox"/> Convert to Injection	<input type="checkbox"/> Plug Back	<input type="checkbox"/> Water Disposal	

13. Describe Proposed or Completed Operation: Clearly state all pertinent details, including estimated starting date of any proposed work and approximate duration thereof. If the proposal is to deepen directionally or recompleat horizontally, give subsurface locations and measured and true vertical depths of all pertinent markers and zones. Attach the bond under which the work will be performed or provide the Bond No. on file with BLM/BIA. Required subsequent reports must be filed within 30 days following completion of the involved operations. If the operation results in a multiple completion or recompleat in a new interval, a Form 3160-4 must be filed once Testing has been completed. Final Abandonment Notices must be filed only after all requirements, including reclamation, have been completed and the operator has determined that the site is ready for final inspection.)

Burlington Resources completed the corrective reclamation, described in the attached BLM letter dated 2/11/2014, for the subject well on 3/30/2016. Please schedule a field inspection to verify that Burlington Resources has met the BLM requirements for this reclamation work.

OIL CONS. DIV DIST. 3

AUG 08 2016

14. I hereby certify that the foregoing is true and correct. Name (Printed/Typed)

Dollie L. Busse

Regulatory Technician

Title

Signature

Dollie L. Busse

Date

4/27/16

THIS SPACE FOR FEDERAL OR STATE OFFICE USE

Approved by

Maureen J. [Signature]

Title

AFEM

Date

08/03/16

Conditions of approval, if any, are attached. Approval of this notice does not warrant or certify that the applicant holds legal or equitable title to those rights in the subject lease which would entitle the applicant to conduct operations thereon.

Office

BLM

Title 18 U.S.C. Section 1001 and Title 43 U.S.C. Section 1212, make it a crime for any person knowingly and willfully to make to any department or agency of the United States any false, fictitious or fraudulent statements or representations as to any matter within its jurisdiction.

30-045-09544



United States Department of the Interior

BUREAU OF LAND MANAGEMENT

Farmington Field Office
6251 College Blvd. Suite A
Farmington, NM



In reply Refer To:
NMF0100(3162)

February 11, 2014

Gentleman:

On December 19, 2013 the Farmington Field Office, Bureau of Land Management conducted a field inspection on the Schumacher #8, 990FNL & 990FEL, Section 17, T30N. R10W, lease number SF-077764 to evaluate the success of the final reclamation for this well site. According to our records this well was plugged on April 7, 1994. Conditions of Approval (COA's) attached to the approved Notice Of Intent to Abandon required that the well location and access road be reclaimed within one year of the plugging date. The results of our inspection are as follows:

- 1) No contouring of location or reclamation to access road.
- 2) No apparent disking or seeding to location.
- 3) High off road traffic on location.

Please notify this office after remedial actions have been performed.

If you have any questions or need additional information, please contact Ty Swirin at (505) 564-7701 or by email at tswirin@blm.gov.

Sincerely,

Mark Kelly
Branch Chief, Lands & Environmental Protection

cc:
Ty Swirin
Well files-SF077764

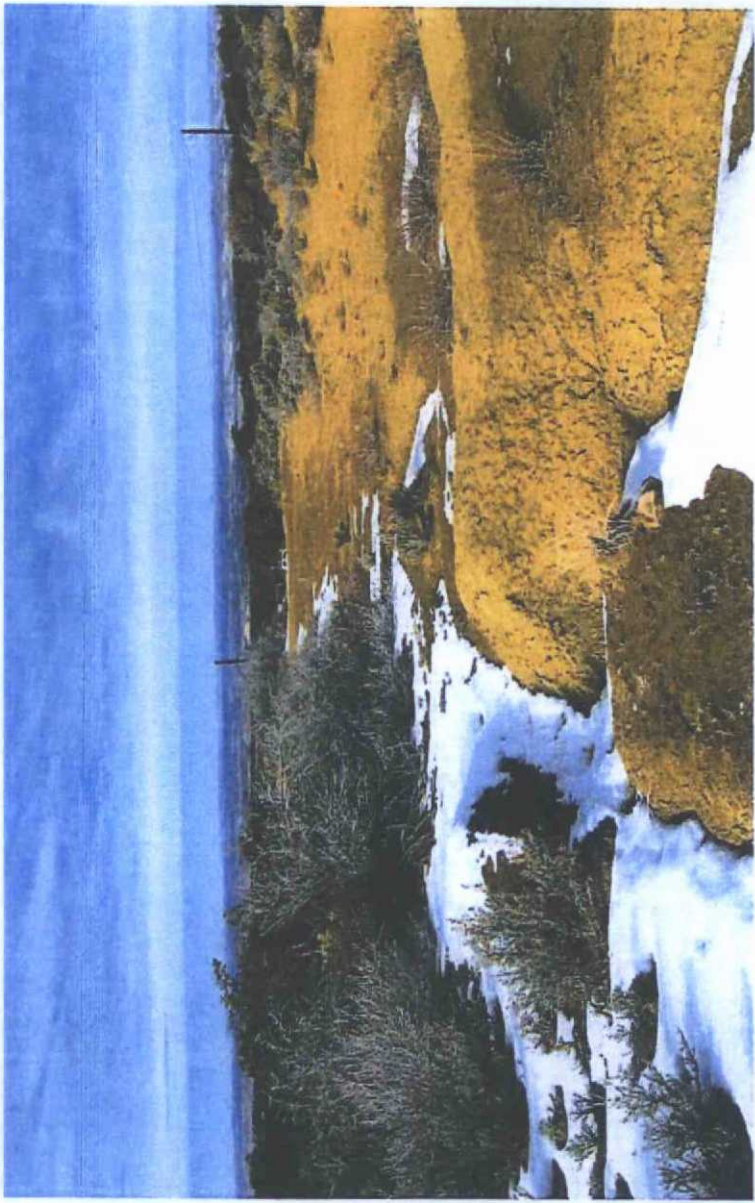



Historic

Reclamation Form:

Date: 3/30/16

Well Name: Schumacher 8

Footages: 990 FNL @ 990' FEL Unit Letter: A

Section: 17, T-30-N, R-10-W, County: San Juan State: NM

Reclamation Contractor: ACE

Reclamation Start Date: 3-21-16

Reclamation Complete Date: 3-23-16

Road Completion Date: N/A

Seeding Date: 3-30-16

****PIT MARKER STATUS (When Required):** Picture of Marker set needed

MARKER PLACED: _____ (DATE)

LATITUDE: _____

LONGITUDE: N/A

Pit Manifold removed _____ (DATE)

Construction Inspector: Stan Mobley Date: 3/30/16

Inspector Signature: [Signature]

Office Use Only: Subtask _____ DSM _____ Folder ☒ Pictures ☒

RCC Reclamation Completion Checklist

*Complete each segment that applies and mark N/A for others

Location: <u>Schumacher 8</u>	New Facility? Yes <input type="radio"/> No <input checked="" type="radio"/>	Network/RFE/WO#: <u>WAW.EXP.CPA5.62.PA.16</u>	Date: <u>3/30/16</u>
BLM Contact: <u>Robert Switzer</u>	Operations/First Delivery Contact:		

Notes: Initial at least one box for each item listed. (All boxes must be completed before completion)

This RCC form is applicable for Reclamations, P&A Reclamations and Landfarm Reclamations.

Complete the applicable segment and mark N/A for the others

RCC must be completed before planning order can be marked complete and closed in the system.

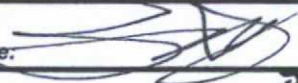
Comments:	Completed	Incomplete	N/A	Comments:	Completed	Incomplete	N/A	Comments:	Completed	Incomplete	N/A
Interim Reclamation	Initial			P&A Reclamation	Initial			Landfarm Reclamation	Initial		
Has APD been reviewed prior to work beginning				Has 72 hour notice been issued to the proper people	X			Has closure work order been received from SAP			
Has 72 hour notice been issued to the proper people				Has all equipment and piping been removed	X			Has BLM been notified of Intent to close Landfarm			
Have pit sample results been received				Have all anchors been removed	X			Has onsite meeting with BLM taken place			
Has water been removed from pit				Does contouring meet Gold Book standards	X			Have berms and material been properly respread			
Is there adequate freeboard to establish 4' of cover				Has top soil been spread evenly	X			Has landfarm been properly disc and seeded			
Does contouring meet Gold Book standards				Has location been properly ripped	X			Has proper seed mix been used			
Has top soil been spread evenly				Has all road stipulations been met			X	Is all trash and debris been removed from location			
Has location been properly disc				Has CMP's been removed			X	Has landfarm reclamation form been turned in			
Has location been seeded with proper seed mix				Has pit marker been removed			X	Notes:			
Has back slopes been properly seeded				Has location been properly disc	X						
Have wellhead guards and jersey barriers been removed				Has location been seeded with proper seed mix	X						
Has trash and debris been removed from location				Has access road been properly seeded			X				
Have reclamation and pit marker photos been taken				Has trash and debris been removed from location	X						
Dig and Haul				Has final reclamation photos been taken	X						
Has certificate of waste been issued to landfarm				Has P&A reclamation form been turned in	X						
Have all pit contents including liner been removed				Notes:							
Has sample after content removal been taken											
Notes:											
Interim Reclamation Complete				P & A Reclamation Complete				P & A Reclamation Complete			
Signature:				Signature: 				Signature:			
Date:				Date: <u>3/30/16</u>				Date:			