

UNITED STATES  
DEPARTMENT OF THE INTERIOR  
BUREAU OF LAND MANAGEMENT

FORM APPROVED  
OMB No. 1004-0137  
Expires: July 31, 2010

RECEIVED  
APR 27 2016

**SUNDRY NOTICES AND REPORTS ON WELLS**  
**Do not use this form for proposals to drill or to re-enter an abandoned well. Use Form 3160-3 (APD) for such proposals.**

SUBMIT IN TRIPLICATE - Other instructions on page 2.

1. Type of Well

☐ Oil Well

☒ Gas Well

☐ Other

2. Name of Operator

**Burlington Resources Oil & Gas Company LP**

3a. Address

**PO Box 4289, Farmington, NM 87499**

3b. Phone No. (include area code)

**(505) 326-9700**

4. Location of Well (Footage, Sec., T., R., M., or Survey Description)

**Surface**

**Unit I (NESE), 1520' FSL & 1120' FEL, Sec. 20, T30N, R11W**

5. Lease Serial No.

**SF-078138**

6. If Indian, Allottee or Tribe Name

**Farmington Field Office  
Bureau of Land Management**

7. If Unit of CA/Agreement, Name and/or No.

8. Well Name and No.

**Bruington 1R**

9. API Well No.

**30-045-24141**

10. Field and Pool or Exploratory Area

**Aztec Pictured Cliffs**

11. Country or Parish, State

**San Juan**

**New Mexico**

12. CHECK THE APPROPRIATE BOX(ES) TO INDICATE NATURE OF NOTICE, REPORT OR OTHER DATA

TYPE OF SUBMISSION

☐ Notice of Intent

☒ Subsequent Report

☐ Final Abandonment Notice

TYPE OF ACTION

☐ Acidize

☐ Alter Casing

☐ Casing Repair

☐ Change Plans

☐ Convert to Injection

☐ Deepen

☐ Fracture Treat

☐ New Construction

☐ Plug and Abandon

☐ Plug Back

☐ Production (Start/Resume)

☐ Reclamation

☐ Recomplete

☐ Temporarily Abandon

☐ Water Disposal

☐ Water Shut-Off

☐ Well Integrity

☒ Other

**Historic Reclamation**

13. Describe Proposed or Completed Operation: Clearly state all pertinent details, including estimated starting date of any proposed work and approximate duration thereof.

If the proposal is to deepen directionally or recompleat horizontally, give subsurface locations and measured and true vertical depths of all pertinent markers and zones. Attach the bond under which the work will be performed or provide the Bond No. on file with BLM/BIA. Required subsequent reports must be filed within 30 days following completion of the involved operations. If the operation results in a multiple completion or recompleat in a new interval, a Form 3160-4 must be filed once Testing has been completed. Final Abandonment Notices must be filed only after all requirements, including reclamation, have been completed and the operator has determined that the site is ready for final inspection.)

**Burlington Resources completed the corrective reclamation, described in the attached BLM letter dated 2/11/2014, for the subject well on 3/18/2016. Please schedule a field inspection to verify that Burlington Resources has met the BLM requirements for this reclamation work.**

OIL CONS. DIV DIST. 3

AUG 10 2016

14. I hereby certify that the foregoing is true and correct. Name (Printed/Typed)

**Dollie L. Busse**

**Regulatory Technician**

Title

Signature

*Dollie L. Busse*

Date

*4/27/16*

THIS SPACE FOR FEDERAL OR STATE OFFICE USE

Approved by

Title

Date

Conditions of approval, if any, are attached. Approval of this notice does not warrant or certify that the applicant holds legal or equitable title to those rights in the subject lease which would entitle the applicant to conduct operations thereon.

Office

Title 18 U.S.C. Section 1001 and Title 43 U.S.C. Section 1212, make it a crime for any person knowingly and willfully to make to any department or agency of the United States any false, fictitious or fraudulent statements or representations as to any matter within its jurisdiction.

(Instruction on page 2)

NMOCDAV



# United States Department of the Interior

## BUREAU OF LAND MANAGEMENT

Farmington Field Office  
6251 College Blvd. Suite A  
Farmington, NM



In reply Refer To:  
NMF0100(3162)

3/3/14 acquired from XTO 2/21/07. Well file  
info ends with P&A Sundry (APD apvd  
10/8/80; only 1st page is available in file)

February 11, 2014

Gentleman:

On January 7, 2014 the Farmington Field Office, Bureau of Land Management conducted a field inspection on the Bruington 1R, 1520FSL & 1120FEL, Section 20, T30N. R11W, lease number NMSF-078138 to evaluate the success of the final reclamation for this well site. According to our records this well was plugged on September 17, 2010. Conditions of Approval (COA's) attached to the approved Notice Of Intent to Abandon required that the well location and access road be reclaimed within one year of the plugging date. The results of our inspection are as follows:

- 1) Lack of desired vegetation, only Russian thistle on location
- 2) Signs of off road traffic on location.

Please notify this office after remedial actions have been performed.

If you have any questions or need additional information, please contact Ty Swirin at (505) 564-7701 or by email at [tswirin@blm.gov](mailto:tswirin@blm.gov).

Sincerely,

Mark Kelly  
Branch Chief, Lands & Environmental Protection

cc:  
Ty Swirin  
Well files-NMSF078138



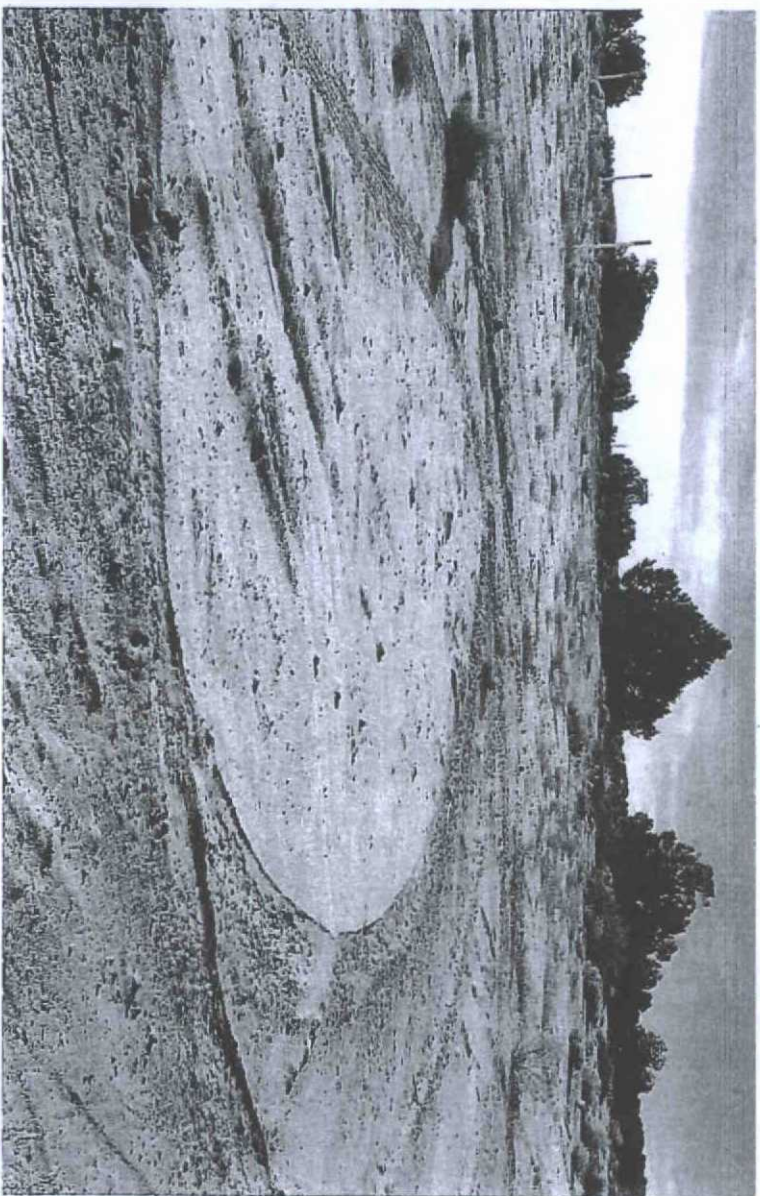
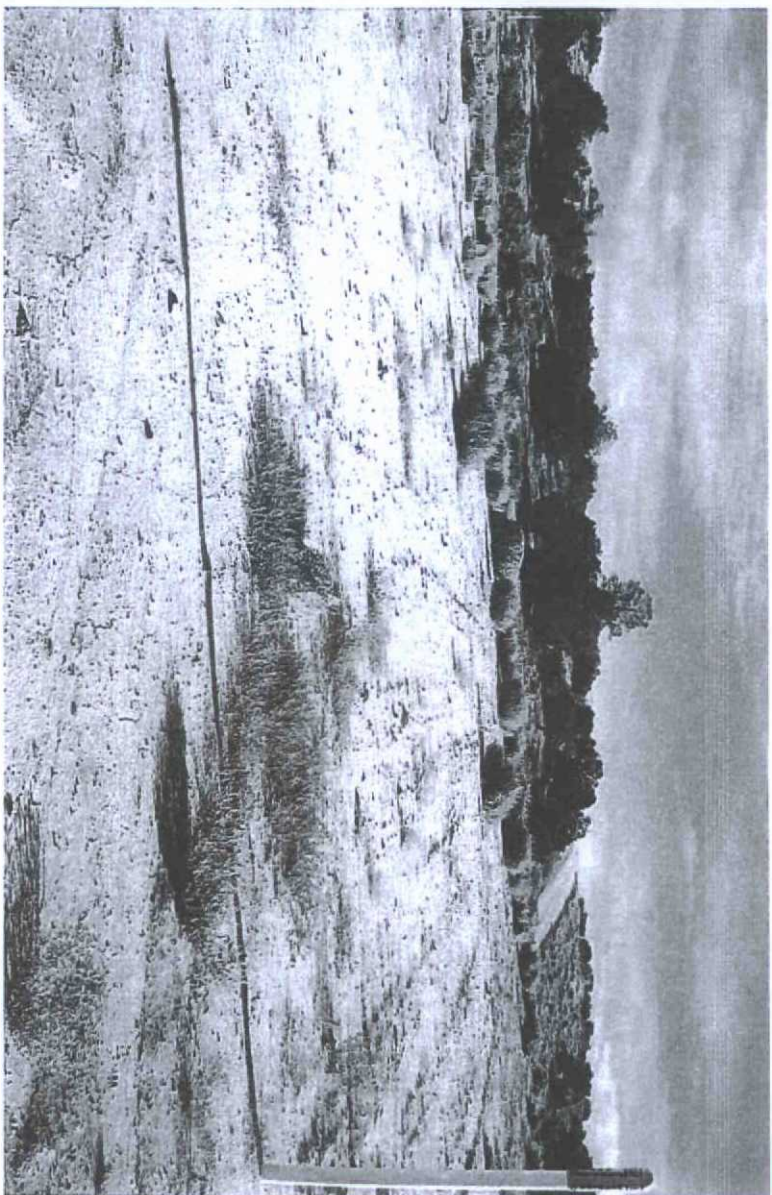



Historic

Reclamation Form:

Date: 3/24/16

Well Name: BRUINGTON #1R

Footages: 1520' FSL + 1120' FEL Unit Letter: I

Section: 20, T-30 -N, R-11 -W, County: SAN JUAN State: NM

Reclamation Contractor: ACE SERVICES

Reclamation Start Date: 3/18/2016

Reclamation Complete Date: 3/18/2016

Road Completion Date: 3/18/16

Seeding Date: 3/18/16

**\*\*PIT MARKER STATUS (When Required):** Picture of Marker set needed

MARKER PLACED: N/A (DATE)

LATITUDE: N/A

LONGITUDE: N/A

Pit Manifold removed N/A (DATE)

Construction Inspector: JARED CHAVEZ Date: 3/24/16

Inspector Signature: [Signature]

Office Use Only: Subtask \_\_\_\_\_ DSM \_\_\_\_\_ Folder ☒ Pictures \_\_\_\_\_



# RCC Reclamation Completion Checklist

\*Complete each segment that applies and mark N/A for others

Location: <u>BIRMINGHAM #1R</u>	New Facility? Yes <input type="radio"/> No <input checked="" type="radio"/>	Network/RFE/NO#: <u>WAN.EXP. CPA5. G2. PA. 19</u>	Date: <u>3/24/16</u>
BLM Contact: <u>BOB SWITZER</u>	Operations/First Delivery Contact: <u>N/A</u>		

Notes: Initial at least one box for each item listed. (All boxes must be completed before completion)

This RCC form is applicable for Reclamations, P&A Reclamations and Landfarm Reclamations.

Complete the applicable segment and mark N/A for the others

RCC must be completed before planning order can be marked complete and closed in the system.

Comments:	Completed	Incomplete	N/A	Comments:	Completed	Incomplete	N/A	Comments:	Completed	Incomplete	N/A
<b>Interim Reclamation</b>				<b>P&amp;A Reclamation</b>				<b>Landfarm Reclamation</b>			
Has APD been reviewed prior to work beginning				Has 72 hour notice been issued to the proper people	JC			Has closure work order been received from SAP			
Has 72 hour notice been issued to the proper people				Has all equipment and piping been removed	JC			Has BLM been notified of Intent to close Landfarm			
Have pit sample results been received				Have all anchors been removed	JL			Has onsite meeting with BLM taken place			
Has water been removed from pit				Does contouring meet Gold Book standards	JC			Have berms and material been properly respread			
Is there adequate freeboard to establish 4' of cover				Has top soil been spread evenly	JC			Has landfarm been properly disc and seeded			
Does contouring meet Gold Book standards				Has location been properly ripped	JC			Has proper seed mix been used			
Has top soil been spread evenly				Has all road stipulations been met	JL			Is all trash and debris been removed from location			
Has location been properly disc				Has CMP's been removed	JL			Has landfarm reclamation form been turned in			
Has location been seeded with proper seed mix				Has pit marker been removed	JL			Notes:			
Has back slopes been properly seeded				Has location been properly disc	JL						
Have wellhead guards and jersey barriers been removed				Has location been seeded with proper seed mix	JL						
Has trash and debris been removed from location				Has access road been properly seeded	JL						
Have reclamation and pit marker photos been taken				Has trash and debris been removed from location	JL						
<b>Dig and Haul</b>				Has final reclamation photos been taken	JL						
Has certificate of waste been issued to landfarm				Has P&A reclamation form been turned in	JL						
Have all pit contents including liner been removed				Notes:							
Has sample after content removal been taken											
Notes:											
<b>Interim Reclamation Complete</b>				<b>P &amp; A Reclamation Complete</b>				<b>P &amp; A Reclamation Complete</b>			
Signature:				Signature: <u>[Signature]</u>				Signature:			
Date:				Date: <u>3/24/16</u>				Date:			