

UNITED STATES  
DEPARTMENT OF THE INTERIOR  
BUREAU OF LAND MANAGEMENT

RECEIVED

JUL 29 2016

FORM APPROVED  
OMB No. 1004-0137  
Expires: January 31, 2018

**SUNDRY NOTICES AND REPORTS ON WELLS**  
**Do not use this form for proposals to drill or to re-enter an abandoned well. Use Form 3160-3 (APD) for such proposals.**

<b>SUBMIT IN TRIPLICATE - Other instructions on page 2</b>		5. Lease Serial No. NM 54980 & NM 54981
1. Type of Well <input checked="" type="checkbox"/> Oil Well <input type="checkbox"/> Gas Well <input type="checkbox"/> Other		6. If Indian, Allottee or Tribe Name N/A
2. Name of Operator Encana Oil & Gas (USA) Inc.		7. If Unit of CA/Agreement, Name and/or No. N/A
3a. Address 370 17th Street, Suite 1700 Denver, CO 80202	3b. Phone No. (include area code) (720) 876-3533	8. Well Name and No. Crow Canyon Unit 701H (FKA Escrito D30-2408 01H)
4. Location of Well (Footage, Sec., T., R., M., or Survey Description) SHL: 444' FNL and 400' FWL Section 30, T24N, R8W BHL: 701' FSL and 682' FEL Section 30, T24N, R8W		9. API Well No. 30-045-35467
		10. Field and Pool or Exploratory Area Crow Canyon; Mancos Oil (FKA Basin Mancos)
		11. Country or Parish, State San Juan County, NM

12. CHECK THE APPROPRIATE BOX(ES) TO INDICATE NATURE OF NOTICE, REPORT OR OTHER DATA

TYPE OF SUBMISSION	TYPE OF ACTION			
<input checked="" type="checkbox"/> Notice of Intent	<input type="checkbox"/> Acidize	<input type="checkbox"/> Deepen	<input type="checkbox"/> Production (Start/Resume)	<input type="checkbox"/> Water Shut-Off
<input type="checkbox"/> Subsequent Report	<input type="checkbox"/> Alter Casing	<input type="checkbox"/> Hydraulic Fracturing	<input type="checkbox"/> Reclamation	<input type="checkbox"/> Well Integrity
<input type="checkbox"/> Final Abandonment Notice	<input type="checkbox"/> Casing Repair	<input type="checkbox"/> New Construction	<input type="checkbox"/> Recomplete	<input checked="" type="checkbox"/> Other - Name Change
	<input type="checkbox"/> Change Plans	<input type="checkbox"/> Plug and Abandon	<input type="checkbox"/> Temporarily Abandon	
	<input type="checkbox"/> Convert to Injection	<input type="checkbox"/> Plug Back	<input type="checkbox"/> Water Disposal	

13. Describe Proposed or Completed Operation: Clearly state all pertinent details, including estimated starting date of any proposed work and approximate duration thereof. If the proposal is to deepen directionally or recompleat horizontally, give subsurface locations and measured and true vertical depths of all pertinent markers and zones. Attach the Bond under which the work will be performed or provide the Bond No. on file with BLM/BIA. Required subsequent reports must be filed within 30 days following completion of the involved operations. If the operation results in a multiple completion or recompleat in a new interval, a Form 3160-4 must be filed once testing has been completed. Final Abandonment Notices must be filed only after all requirements, including reclamation, have been completed and the operator has determined that the site is ready for final inspection.)

Encana Oil & Gas (USA) Inc. recently finalized the formation of a 13,604.06 acre Federal exploratory unit named the Crow Canyon Unit. The Crow Canyon Unit hearing occurred on April 14, 2016 at the New Mexico Oil Conservation Division in Santa Fe, in which, Encana requested an undivided unit be formed that would also encompass its own unique oil pool designation. Therefore, the Escrito D30-2408 01H well will now be a part of the Crow Canyon Unit. We are submitting this sundry and corresponding plat package to change the well name from the Escrito D30-2408 01H to the Crow Canyon Unit 701H.

OIL CONS. DIV DIST. 3  
AUG 05 2016

14. I hereby certify that the foregoing is true and correct. Name (Printed/Typed) Katie Wegner		Title Senior Regulatory Analyst
Signature 		Date 07/27/2016

THE SPACE FOR FEDERAL OR STATE OFFICE USE

Approved by Troy Salyers	Title PE	Date 8/3/2016
Conditions of approval, if any, are attached. Approval of this notice does not warrant or certify that the applicant holds legal or equitable title to those rights in the subject lease which would entitle the applicant to conduct operations thereon.	Office FFO	

Title 18 U.S.C Section 1001 and Title 43 U.S.C Section 1212, make it a crime for any person knowingly and willfully to make to any department or agency of the United States any false, fictitious or fraudulent statements or representations as to any matter within its jurisdiction.



**DISTRICT I**  
1626 N. French Dr., Hobbs, N.M. 88240  
Phone: (505) 393-6161 Fax: (505) 393-0720

**DISTRICT II**  
611 S. First St., Artesia, N.M. 88210  
Phone: (505) 748-1263 Fax: (505) 748-9720

**DISTRICT III**  
1000 Rio Brazos Rd., Aledo, N.M. 87410  
Phone: (505) 334-6176 Fax: (505) 334-6170

**DISTRICT IV**  
1220 S. St. Francis Dr., Santa Fe, NM 87505  
Phone: (505) 476-3460 Fax: (505) 476-3462

State of New Mexico  
Energy, Minerals & Natural Resources Department

RECEIVED

Form C-102  
Revised August 1, 2011

JUL 29 2016

Submit one copy to appropriate  
District Office

OIL CONSERVATION DIVISION

1220 South St. Francis Dr. Farmington Field Office  
Santa Fe, NM 87505 Bureau of Land Management

☐ AMENDED REPORT  
☒ AS-DRILLED

WELL LOCATION AND ACREAGE DEDICATION PLAT

*API Number 30-045-35467		*Pool Code 98194	*Pool Name Crow Canyon; Mancos Oil Pool
*Property Code 30945 <b>39945</b>	*Property Name CROW CANYON UNIT		*Well Number 701H
*OGRID No. 282327	*Operator Name ENCANA OIL & GAS (USA) INC.		*Elevation 6849'

<sup>10</sup> Surface Location

UL or lot no.	Section	Township	Range	Lot Idn	Feet from the	North/South line	Feet from the	East/West line	County
D	30	24N	8W	1	444'	NORTH	400'	WEST	SAN JUAN

<sup>11</sup> Bottom Hole Location If Different From Surface

UL or lot no.	Section	Township	Range	Lot Idn	Feet from the	North/South line	Feet from the	East/West line	County
P	30	24N	8W		701'	SOUTH	682'	EAST	SAN JUAN

*Dedicated Acres PROJECT AREA PENETRATED SPACING UNIT: SEC 30, 340 ACRES 13,604.06 ACRES - SEC 25-26 & 32-36 (ALL), T25N, R8W, SEC 3-5, 8-10, 16-17, 20-21, 28-30 (ALL), 15 (N2), 27 (S2) & 34 (NE4), T24N, R8W - UNDIVIDED UNIT	*Joint or Infill	*Consolidation Code	*Order No. R-14090A - 13,604.06 ACRES (COMMITTED)
---	------------------	---------------------	--

NO ALLOWABLE WILL BE ASSIGNED TO THIS COMPLETION UNTIL ALL INTERESTS HAVE BEEN CONSOLIDATED  
OR A NON-STANDARD UNIT HAS BEEN APPROVED BY THE DIVISION

Total  
Acres = 641.16

<sup>18</sup> 17 OPERATOR CERTIFICATION

I hereby certify that the information contained herein is true and complete to the best of my knowledge and belief, and that this organization either owns a working interest or unleased mineral interest in the land including the proposed bottom hole location or has a right to drill this well at this location pursuant to a contract with an owner of such a mineral or working interest, or to a voluntary pooling agreement or a compulsory pooling order heretofore entered by the division.

*Katie Wegner* 07/27/16  
Signature Date

Katie Wegner

Printed Name

katie.wegner@encana.com

E-mail Address

SURVEYOR CERTIFICATION

I hereby certify that the well location shown on this plat was plotted from field notes of actual surveys made by me or under my supervision, and that the same is true and correct to the best of my belief.

ASBUILT AUGUST 23, 2013  
SURVEYED DATE JANUARY 31, 2013

Date of Survey

Signature and Seal of Professional Surveyor:



Certificate Number

10201

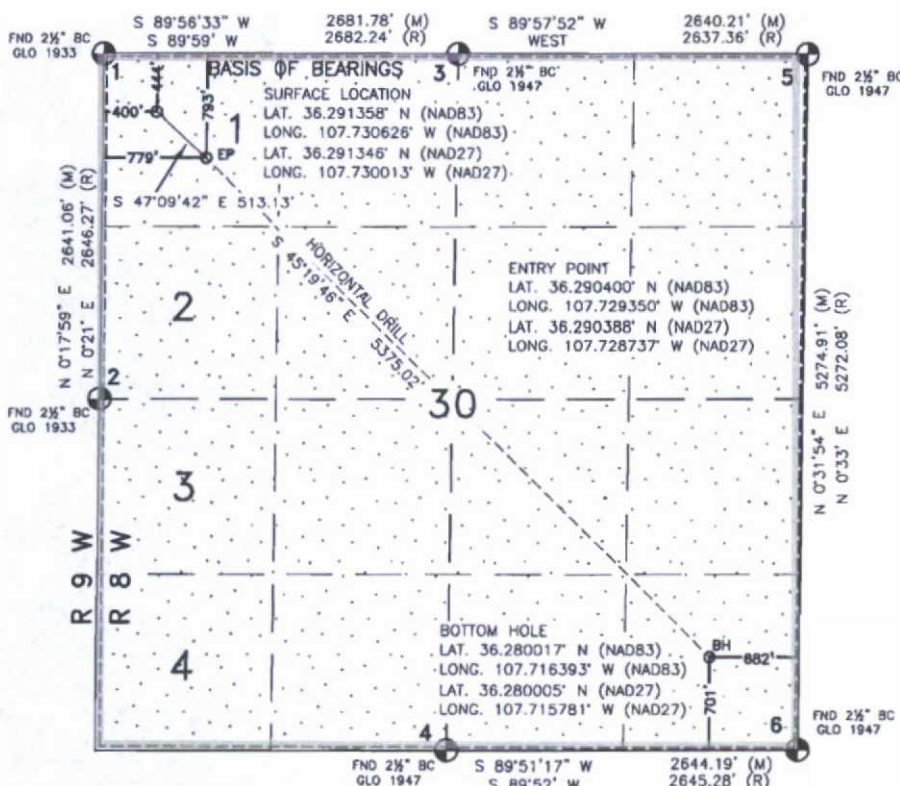

Effective Date 8-1-16

**DISTRICT I**

1625 N. French Dr., Hobbs, N.M. 88240  
Phone: (575) 393-6161 Fax: (575) 393-0720

**DISTRICT II**

811 S. First St., Artesia, N.M. 88210  
Phone: (575) 748-1283 Fax: (575) 748-9720

**DISTRICT III**

1000 Rio Brazos Rd., Aztec, N.M. 87410  
Phone: (505) 334-6178 Fax: (505) 334-6170

**DISTRICT IV**

1220 S. St. Francis Dr., Santa Fe, NM 87505  
Phone: (505) 478-3460 Fax: (505) 478-3482

State of New Mexico  
Energy, Minerals & Natural Resources Department

**OIL CONSERVATION DIVISION**

1220 South St. Francis Dr.  
Santa Fe, NM 87505

ENCANA OIL & GAS (USA) INC.  
CROW CANYON UNIT #701H

Form C-102  
Revised August 1, 2011

Submit one copy to appropriate  
District Office

☐ AMENDED REPORT  
☒ AS-DRILLED

ASB - SURFACE LOCATION

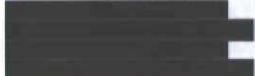

ASB - ENTRY POINT

LAT. 36.290400° N (NAD83)  
LONG. 107.729350° W (NAD83)  
LAT. 36.290388° N (NAD27)  
LONG. 107.728737° W (NAD27)

M HOLE

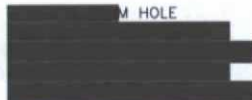

T25N R8W

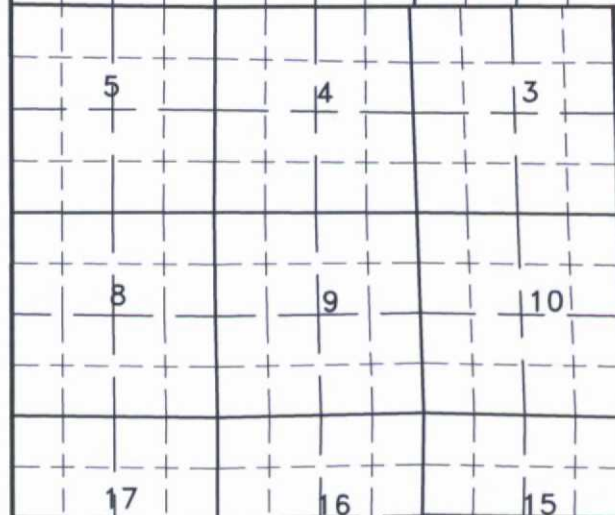
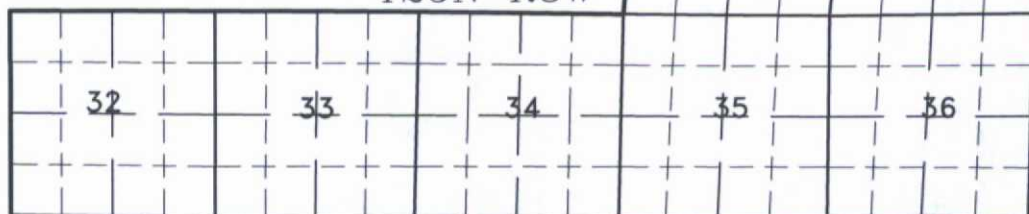

T24N R8W

**Uncommitted Tracts:**

Tract 6 - E2 Section 4 - 24N-8W  
Tract 21 - N2SW, SWSW Section  
36; S2SW, N2NE Sec 32 - 25N-8W  
Tract 1 - NW, N2SW, SESW  
Section 10 - 24N-8W  
Tract 20 - N2SW, NWSE, SENE Sec  
32 - 25N-8W

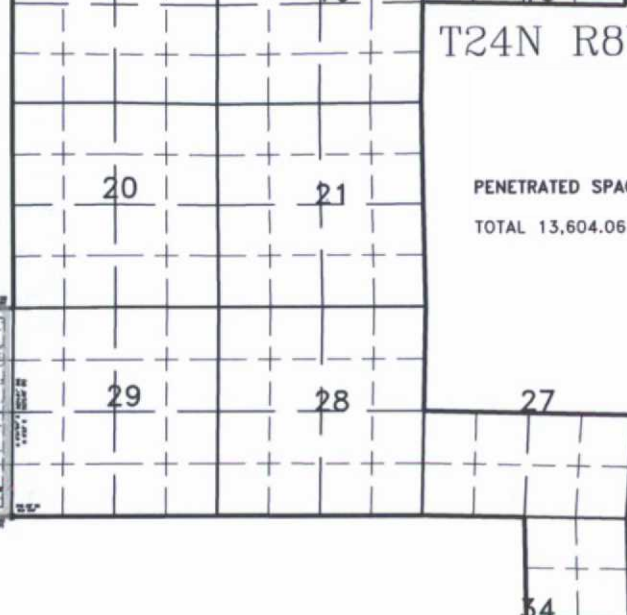
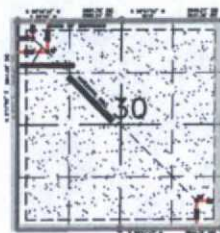

PENETRATED SPACING UNIT; ALL SEC. 30, T24N, R8W (641.16 ACRES);

TOTAL 13,604.06 ACRES: T25N R87W SEC. 25, 26, & 32-36 (ALL);  
T24N R8W SEC. 3-5, 8-10, 16, 17, 20,  
21, 28-30 (ALL), 15 (N/2), 27 (S/2) &  
34 (NE/4) - UNDIVIDED UNIT