

UNITED STATES
DEPARTMENT OF THE INTERIOR
BUREAU OF LAND MANAGEMENTFORM APPROVED
OMB NO. 1004-0135
Expires: July 31, 2010**SUNDRY NOTICES AND REPORTS ON WELLS**
*Do not use this form for proposals to drill or to re-enter an abandoned well. Use form 3160-3 (APD) for such proposals.***SUBMIT IN TRIPLICATE - Other instructions on reverse side.**

| | |
|---|--|
| 1. Type of Well <input type="checkbox"/> Oil Well <input type="checkbox"/> Gas Well <input checked="" type="checkbox"/> Other: COAL BED METHANE | 5. Lease Serial No. NMSF079045 |
| 2. Name of Operator BP AMERICA PRODUCTION COMPANY Contact: TOYA COLVIN Email: Toya.Colvin@bp.com | 6. If Indian, Allottee or Tribe Name |
| 3a. Address 501 WESTLAKE PARK BLVD. THREE ELDRIDGE PLACE HOUSTON, TX 77079 | 7. If Unit or CA/Agreement, Name and/or No. 892000929B |
| 3b. Phone No. (include area code) Ph: 281-366-7148 | 8. Well Name and No. NEBU 412 |
| 4. Location of Well (Footage, Sec., T., R., M., or Survey Description) Sec 29 T31N R7W SESW 0840FSL 1725FWL 36.865448 N Lat, 107.596832 W Lon | 9. API Well No. 30-045-27354-00-S1 |
| | 10. Field and Pool, or Exploratory BASIN FRUITLAND COAL |
| | 11. County or Parish, and State SAN JUAN COUNTY, NM |

12. CHECK APPROPRIATE BOX(ES) TO INDICATE NATURE OF NOTICE, REPORT, OR OTHER DATA

| TYPE OF SUBMISSION | TYPE OF ACTION | | | |
|---|---|---|--|---|
| <input type="checkbox"/> Notice of Intent | <input type="checkbox"/> Acidize | <input type="checkbox"/> Deepen | <input type="checkbox"/> Production (Start/Resume) | <input type="checkbox"/> Water Shut-Off |
| <input checked="" type="checkbox"/> Subsequent Report | <input type="checkbox"/> Alter Casing | <input type="checkbox"/> Fracture Treat | <input type="checkbox"/> Reclamation | <input type="checkbox"/> Well Integrity |
| <input type="checkbox"/> Final Abandonment Notice | <input checked="" type="checkbox"/> Casing Repair | <input type="checkbox"/> New Construction | <input type="checkbox"/> Recomplete | <input type="checkbox"/> Other |
| | <input type="checkbox"/> Change Plans | <input type="checkbox"/> Plug and Abandon | <input type="checkbox"/> Temporarily Abandon | |
| | <input type="checkbox"/> Convert to Injection | <input type="checkbox"/> Plug Back | <input type="checkbox"/> Water Disposal | |

13. Describe Proposed or Completed Operation (clearly state all pertinent details, including estimated starting date of any proposed work and approximate duration thereof. If the proposal is to deepen directionally or recompleat horizontally, give subsurface locations and measured and true vertical depths of all pertinent markers and zones. Attach the Bond under which the work will be performed or provide the Bond No. on file with BLM/BIA. Required subsequent reports shall be filed within 30 days following completion of the involved operations. If the operation results in a multiple completion or recompleat in a new interval, a Form 3160-4 shall be filed once testing has been completed. Final Abandonment Notices shall be filed only after all requirements, including reclamation, have been completed, and the operator has determined that the site is ready for final inspection.)

Please see the attached casing repair operations performed on the subject well August 2016.

MIT Chart attached

892000929B

OIL CONS. DIV DIST. 3

AUG 31 2016

| | |
|--|--------------------------|
| 14. I hereby certify that the foregoing is true and correct. Electronic Submission #349174 verified by the BLM Well Information System For BP AMERICA PRODUCTION COMPANY, sent to the Farmington Committed to AFMSS for processing by WILLIAM TAMBEKOU on 08/26/2016 (16WMT0282SE) | |
| Name (Printed/Typed) TOYA COLVIN | Title REGULATORY ANALYST |
| Signature (Electronic Submission) | Date 08/26/2016 |

THIS SPACE FOR FEDERAL OR STATE OFFICE USE

| | | |
|---|--|-------------------|
| Approved By ACCEPTED | WILLIAM TAMBEKOU Title PETROLEUM ENGINEER | Date 08/26/2016 |
| Conditions of approval, if any, are attached. Approval of this notice does not warrant or certify that the applicant holds legal or equitable title to those rights in the subject lease which would entitle the applicant to conduct operations thereon. | | Office Farmington |

Title 18 U.S.C. Section 1001 and Title 43 U.S.C. Section 1212, make it a crime for any person knowingly and willfully to make to any department or agency of the United States any false, fictitious or fraudulent statements or representations as to any matter within its jurisdiction.

**** BLM REVISED ** BLM REVISED ** BLM REVISED ** BLM REVISED ** BLM REVISED ****

NMOCDA

Casing Repair Operations for the NEBU 412- August 2016

August 2016

08/16/2016- 08/22/2016- MIRU, N/D HORSEHEAD POOH W/RODS N/D WELLHEAD TOH W/PROD TBG, RIH W/RBP SET @ 2768', TIH TO 2060', SQUEEZE 8 SACKS 12.5PPG CEMENT, POH, TAG CEMENT AT 1970', DRILL OUT CEMENT, CIRCULATE CLEAN, SCHEDULE TEST WITH NMOCD FOR 8/23/2016

08/23/2016- PERFORMED MIT WITH NMOCD-TEST GOOD-PASSED, PERFORMED BRADEN HEAD TEST WITH NMOCD-TEST GOOD, RIH TO RELEASE AND RETRIEVE RBP, POH WITH RBP

08/24/2016- RIH WITH PROD STRING SET 2 3/8" J-55 4.7# TUBING @ 3178', RIH WITH RODS AND PUMP, SECURE WELL MOVE OFF LOCATION

| | |
|--------------------------------|------------------------|
| PRESSURE TEST CHART ANNOTATION | |
| DATE | 8-23-16 |
| WELL NAME | NEBU 412 |
| RIG NAME | AWS 1656 |
| WHAT IS BEING TESTED | |
| LP START TIME AND PRESSURE | |
| LP END TIME AND PRESSURE | |
| LP FALL OFF IN 5 MINUTES | |
| LP PASS OR FAIL | |
| HP START TIME AND PRESSURE | 9:55 a.m. 590 psi |
| HP END TIME AND PRESSURE | 10:25 a.m. 570 psi |
| HP FALL OFF IN 5 MINUTES | |
| HP PASS OR FAIL | Pass |
| TEST EQUIP CALIBRATION DATE | 2-16-16 |
| TEST COMPANY | HIGH TECH RENTAL TOOLS |
| TESTER NAME/SIGNATURE | Troy Romero |
| RIG OP. NAME/SIGNATURE | T. Romero |
| WSL NAME/SIGNATURE | |
| COMMENTS | |

CHART NO. MC-MP-1000-1HR
 30-045-27354
 BPH America
 METER _____
 CHART PUT ON _____ M
 TAKEN OFF _____ M
 LOCATION 29-31-7
 REMARKS _____

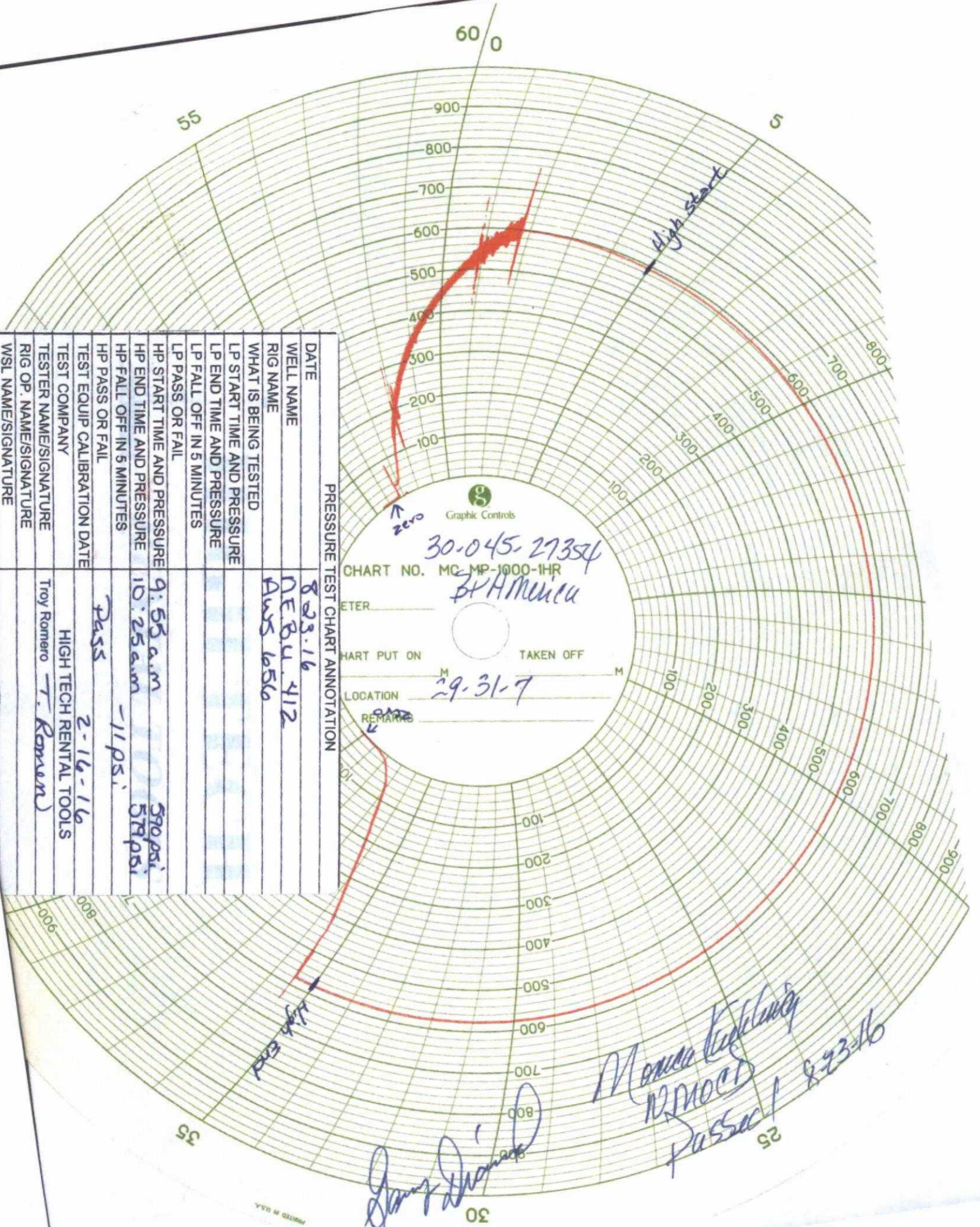

30
 25
 20
 15
 10
 5
 0

Monica K. Kline
 12/10/16
 Pass! 8-23-16