

District I
1625 N. French Dr., Hobbs, NM 88240
District II
811 S. First St., Artesia, NM 88210
District III
1000 Rio Brazos Road, Aztec, NM 87410
District IV
1220 S. St. Francis Dr., Santa Fe, NM 87505

State of New Mexico
Energy Minerals and Natural Resources

Oil Conservation Division
1220 South St. Francis Dr.
Santa Fe, NM 87505

Form C-141
Revised August 8, 2011

Submit 1 Copy to appropriate District Office in
accordance with 19.15.29 NMAC.

OIL CONS. DIV DIST. 3

Release Notification and Corrective Action

OCT 19 2016

OPERATOR

☒ Initial Report ☐ Final Report

Name of Company: BP	Contact: Steve Moskal	
Address: 200 Energy Court, Farmington, NM 87401	Telephone No.: 505-326-9497	
Facility Name: Federal Gas Com N 001	Facility Type: Natural Gas well	
Surface Owner: Federal	Mineral Owner: Federal	API No. 3004525544

LOCATION OF RELEASE

Unit Letter B	Section 14	Township 30N	Range 11W	Feet from the 1,090	North/South Line North	Feet from the 1,640	East/West Line East	County: San Juan
------------------	---------------	-----------------	--------------	------------------------	---------------------------	------------------------	------------------------	------------------

Latitude 36.81646°

Longitude -107.95708°

NATURE OF RELEASE

Type of Release: Oil/condensate	Volume of Release: unknown	Volume Recovered: none
Source of Release: Failed integrity of production tank flow line	Date and Hour of Occurrence: Unknown	Date and Hour of Discovery: September October 4, 2016; 9:00 AM
Was Immediate Notice Given? <input type="checkbox"/> Yes <input checked="" type="checkbox"/> No <input checked="" type="checkbox"/> Not Required	If YES, To Whom?	
By Whom? Steve Moskal	Date and Hour:	
Was a Watercourse Reached? <input type="checkbox"/> Yes <input checked="" type="checkbox"/> No	If YES, Volume Impacting the Watercourse.	

If a Watercourse was Impacted, Describe Fully.*

Describe Cause of Problem and Remedial Action Taken.* While removing a production tank for replacement, stained soil was noted. Investigation revealed the tank had an integrity failure of a flow line that likely occurred during the tank move. The release will be addressed following the spill and release guidelines.

Describe Area Affected and Cleanup Action Taken.* The release was contained to the secondary containment and has appeared to have travelled vertically through the soil, reaching a depth of approximately 14' with little lateral movement. The release will be addressed following the spill and release guidelines through excavation. Attached are laboratory results of the initial investigation.

I hereby certify that the information given above is true and complete to the best of my knowledge and understand that pursuant to NMOCD rules and regulations all operators are required to report and/or file certain release notifications and perform corrective actions for releases which may endanger public health or the environment. The acceptance of a C-141 report by the NMOCD marked as "Final Report" does not relieve the operator of liability should their operations have failed to adequately investigate and remediate contamination that pose a threat to ground water, surface water, human health or the environment. In addition, NMOCD acceptance of a C-141 report does not relieve the operator of responsibility for compliance with any other federal, state, or local laws and/or regulations.

OIL CONSERVATION DIVISION

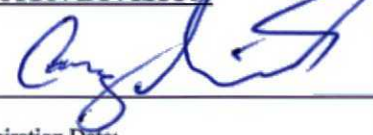
Signature: 	Approved by Environmental Specialist: 	
Printed Name: Steve Moskal	Approval Date: 10/24/16	Expiration Date:
Title: Field Environmental Coordinator	Conditions of Approval:	
E-mail Address: steven.moskal@bp.com	Attached <input type="checkbox"/>	
Date: October 18, 2016	Phone: 505-326-9497	

Test For TPH (DRO-GRO-MRO)

Blen, Benzene,

* Attach Additional Sheets If Necessary

#NCS 1630028823

13



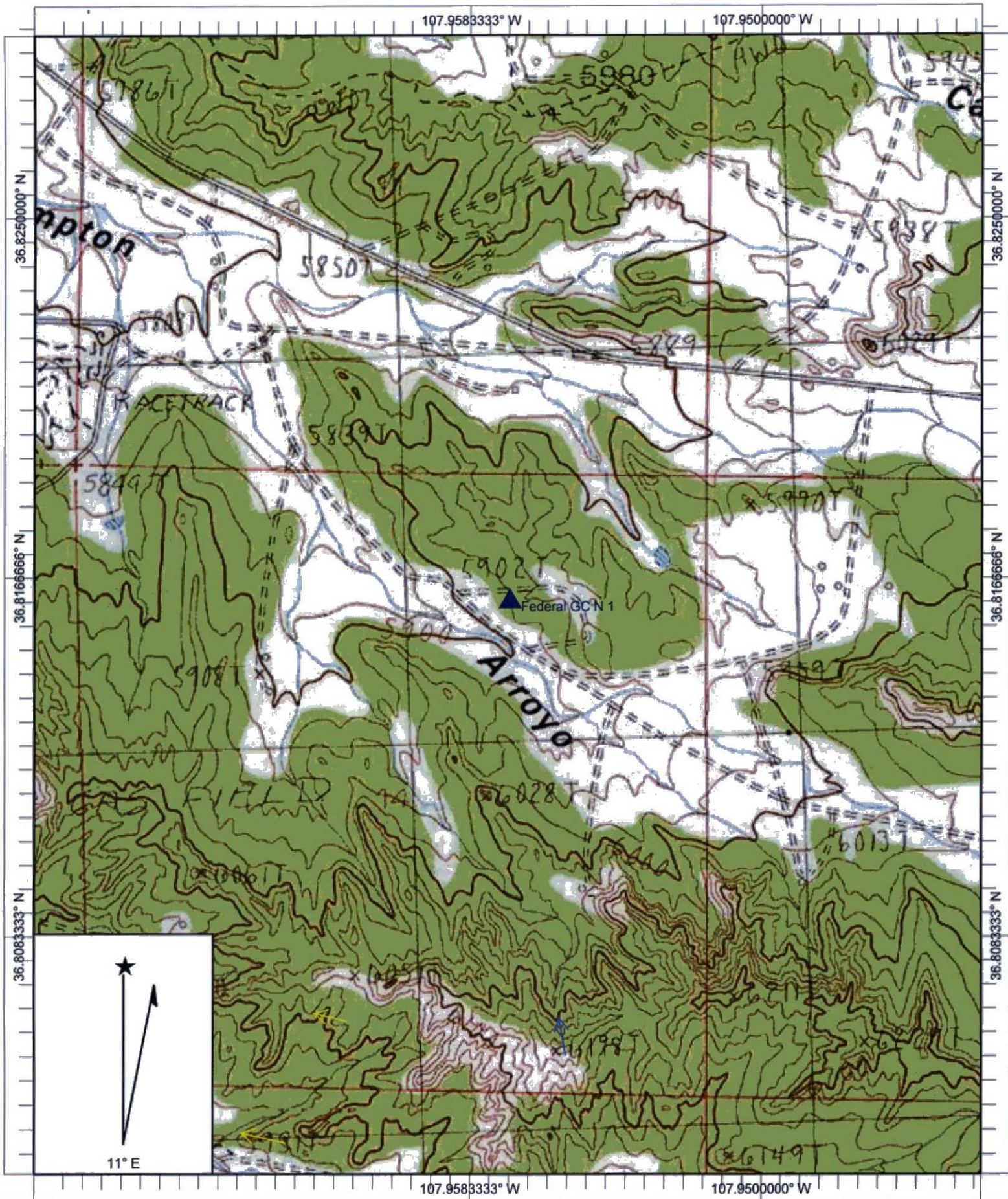

Name: AZTEC
 Date: 10/5/2016
 Scale: 1 inch equals 1000 feet

Caption: BP - Federal GC N 1
 36.81619 x 107.95715



Hall Environmental Analysis Laboratory
4901 Hawkins NE
Albuquerque, NM 87109
TEL: 505-345-3975 FAX: 505-345-4107
Website: www.hallenvironmental.com

October 06, 2016

Jeff Blagg
Blagg Engineering
P. O. Box 87
Bloomfield, NM 87413
TEL: (505) 632-1199
FAX (505) 632-3903

RE: Federal GC N1

OrderNo.: 1610154

Dear Jeff Blagg:

Hall Environmental Analysis Laboratory received 3 sample(s) on 10/5/2016 for the analyses presented in the following report.

These were analyzed according to EPA procedures or equivalent. To access our accredited tests please go to www.hallenvironmental.com or the state specific web sites. In order to properly interpret your results it is imperative that you review this report in its entirety. See the sample checklist and/or the Chain of Custody for information regarding the sample receipt temperature and preservation. Data qualifiers or a narrative will be provided if the sample analysis or analytical quality control parameters require a flag. When necessary, data qualifiers are provided on both the sample analysis report and the QC summary report, both sections should be reviewed. All samples are reported, as received, unless otherwise indicated. Lab measurement of analytes considered field parameters that require analysis within 15 minutes of sampling such as pH and residual chlorine are qualified as being analyzed outside of the recommended holding time.

Please don't hesitate to contact HEAL for any additional information or clarifications.

ADHS Cert #AZ0682 -- NMED-DWB Cert #NM9425 -- NMED-Micro Cert #NM0190

Sincerely,

A handwritten signature in black ink, appearing to read "Andy Freeman", is written over a horizontal line.

Andy Freeman
Laboratory Manager
4901 Hawkins NE
Albuquerque, NM 87109

Analytical Report

Lab Order 1610154

Date Reported: 10/6/2016

Hall Environmental Analysis Laboratory, Inc.

CLIENT: Blagg Engineering

Client Sample ID: TH-A @ 11'

Project: Federal GC N1

Collection Date: 10/4/2016 9:40:00 AM

Lab ID: 1610154-001

Matrix: SOIL

Received Date: 10/5/2016 7:15:00 AM

Analyses	Result	PQL	Qual	Units	DF	Date Analyzed	Batch
EPA METHOD 300.0: ANIONS							Analyst: LGT
Chloride	ND	30		mg/Kg	20	10/5/2016 11:08:06 AM	27916
EPA METHOD 8015M/D: DIESEL RANGE ORGANICS							Analyst: TOM
Diesel Range Organics (DRO)	2300	100		mg/Kg	10	10/5/2016 11:26:47 AM	27893
Motor Oil Range Organics (MRO)	ND	510		mg/Kg	10	10/5/2016 11:26:47 AM	27893
Surr: DNOP	0	70-130	S	%Rec	10	10/5/2016 11:26:47 AM	27893
EPA METHOD 8015D: GASOLINE RANGE							Analyst: NSB
Gasoline Range Organics (GRO)	4400	87		mg/Kg	20	10/5/2016 10:09:43 AM	27885
Surr: BFB	1130	68.3-144	S	%Rec	20	10/5/2016 10:09:43 AM	27885
EPA METHOD 8021B: VOLATILES							Analyst: NSB
Benzene	ND	0.43		mg/Kg	20	10/5/2016 10:09:43 AM	27885
Toluene	2.6	0.87		mg/Kg	20	10/5/2016 10:09:43 AM	27885
Ethylbenzene	2.6	0.87		mg/Kg	20	10/5/2016 10:09:43 AM	27885
Xylenes, Total	62	1.7		mg/Kg	20	10/5/2016 10:09:43 AM	27885
Surr: 4-Bromofluorobenzene	177	80-120	S	%Rec	20	10/5/2016 10:09:43 AM	27885

Refer to the QC Summary report and sample login checklist for flagged QC data and preservation information.

Qualifiers:	*	Value exceeds Maximum Contaminant Level.	B	Analyte detected in the associated Method Blank
	D	Sample Diluted Due to Matrix	E	Value above quantitation range
	H	Holding times for preparation or analysis exceeded	J	Analyte detected below quantitation limits
	ND	Not Detected at the Reporting Limit	P	Sample pH Not In Range
	R	RPD outside accepted recovery limits	RL	Reporting Detection Limit
	S	% Recovery outside of range due to dilution or matrix	W	Sample container temperature is out of limit as specified

Hall Environmental Analysis Laboratory, Inc.

Analytical Report

Lab Order 1610154

Date Reported: 10/6/2016

CLIENT: Blagg Engineering

Client Sample ID: TH-A @ 14'

Project: Federal GC N1

Collection Date: 10/4/2016 2:30:00 PM

Lab ID: 1610154-002

Matrix: SOIL

Received Date: 10/5/2016 7:15:00 AM

Analyses	Result	PQL	Qual	Units	DF	Date Analyzed	Batch
EPA METHOD 300.0: ANIONS							Analyst: LGT
Chloride	ND	30		mg/Kg	20	10/5/2016 11:20:31 AM	27916
EPA METHOD 8015M/D: DIESEL RANGE ORGANICS							Analyst: TOM
Diesel Range Organics (DRO)	ND	9.5		mg/Kg	1	10/5/2016 10:29:24 AM	27893
Motor Oil Range Organics (MRO)	ND	47		mg/Kg	1	10/5/2016 10:29:24 AM	27893
Surr: DNOP	93.0	70-130		%Rec	1	10/5/2016 10:29:24 AM	27893
EPA METHOD 8015D: GASOLINE RANGE							Analyst: NSB
Gasoline Range Organics (GRO)	ND	3.8		mg/Kg	1	10/5/2016 10:33:22 AM	27885
Surr: BFB	102	68.3-144		%Rec	1	10/5/2016 10:33:22 AM	27885
EPA METHOD 8021B: VOLATILES							Analyst: NSB
Benzene	ND	0.019		mg/Kg	1	10/5/2016 10:33:22 AM	27885
Toluene	ND	0.038		mg/Kg	1	10/5/2016 10:33:22 AM	27885
Ethylbenzene	ND	0.038		mg/Kg	1	10/5/2016 10:33:22 AM	27885
Xylenes, Total	ND	0.076		mg/Kg	1	10/5/2016 10:33:22 AM	27885
Surr: 4-Bromofluorobenzene	101	80-120		%Rec	1	10/5/2016 10:33:22 AM	27885

Refer to the QC Summary report and sample login checklist for flagged QC data and preservation information.

Qualifiers:	*	Value exceeds Maximum Contaminant Level.	B	Analyte detected in the associated Method Blank
	D	Sample Diluted Due to Matrix	E	Value above quantitation range
	H	Holding times for preparation or analysis exceeded	J	Analyte detected below quantitation limits
	ND	Not Detected at the Reporting Limit	P	Sample pH Not In Range
	R	RPD outside accepted recovery limits	RL	Reporting Detection Limit
	S	% Recovery outside of range due to dilution or matrix	W	Sample container temperature is out of limit as specified

Hall Environmental Analysis Laboratory, Inc.

CLIENT: Blagg Engineering

Client Sample ID: TH-A @ 7'

Project: Federal GC N1

Collection Date: 10/4/2016 2:54:00 PM

Lab ID: 1610154-003

Matrix: SOIL

Received Date: 10/5/2016 7:15:00 AM

Analyses	Result	PQL	Qual	Units	DF	Date Analyzed	Batch
EPA METHOD 300.0: ANIONS							Analyst: LGT
Chloride	ND	30		mg/Kg	20	10/5/2016 11:32:55 AM	27916
EPA METHOD 8015M/D: DIESEL RANGE ORGANICS							Analyst: TOM
Diesel Range Organics (DRO)	4100	99		mg/Kg	10	10/5/2016 11:48:27 AM	27893
Motor Oil Range Organics (MRO)	ND	500		mg/Kg	10	10/5/2016 11:48:27 AM	27893
Surr: DNOP	0	70-130	S	%Rec	10	10/5/2016 11:48:27 AM	27893
EPA METHOD 8015D: GASOLINE RANGE							Analyst: NSB
Gasoline Range Organics (GRO)	9400	430		mg/Kg	100	10/5/2016 12:54:42 PM	27885
Surr: BFB	597	68.3-144	S	%Rec	100	10/5/2016 12:54:42 PM	27885
EPA METHOD 8021B: VOLATILES							Analyst: NSB
Benzene	1.2	0.35		mg/Kg	20	10/5/2016 10:57:05 AM	27885
Toluene	31	0.70		mg/Kg	20	10/5/2016 10:57:05 AM	27885
Ethylbenzene	14	0.70		mg/Kg	20	10/5/2016 10:57:05 AM	27885
Xylenes, Total	170	1.4		mg/Kg	20	10/5/2016 10:57:05 AM	27885
Surr: 4-Bromofluorobenzene	367	80-120	S	%Rec	20	10/5/2016 10:57:05 AM	27885

Refer to the QC Summary report and sample login checklist for flagged QC data and preservation information.

Qualifiers:	*	Value exceeds Maximum Contaminant Level.	B	Analyte detected in the associated Method Blank
	D	Sample Diluted Due to Matrix	E	Value above quantitation range
	H	Holding times for preparation or analysis exceeded	J	Analyte detected below quantitation limits
	ND	Not Detected at the Reporting Limit	P	Sample pH Not In Range
	R	RPD outside accepted recovery limits	RL	Reporting Detection Limit
	S	% Recovery outside of range due to dilution or matrix	W	Sample container temperature is out of limit as specified

QC SUMMARY REPORT

Hall Environmental Analysis Laboratory, Inc.

WO#: 1610154

06-Oct-16

Client: Blagg Engineering

Project: Federal GC N1

Sample ID	MB-27916	SampType:	MBLK	TestCode:	EPA Method 300.0: Anions					
Client ID:	PBS	Batch ID:	27916	RunNo:	37727					
Prep Date:	10/5/2016	Analysis Date:	10/5/2016	SeqNo:	1175291	Units:	mg/Kg			
Analyte	Result	PQL	SPK value	SPK Ref Val	%REC	LowLimit	HighLimit	%RPD	RPDLimit	Qual
Chloride	ND	1.5								

Sample ID	LCS-27916	SampType:	LCS	TestCode:	EPA Method 300.0: Anions					
Client ID:	LCSS	Batch ID:	27916	RunNo:	37727					
Prep Date:	10/5/2016	Analysis Date:	10/5/2016	SeqNo:	1175292	Units:	mg/Kg			
Analyte	Result	PQL	SPK value	SPK Ref Val	%REC	LowLimit	HighLimit	%RPD	RPDLimit	Qual
Chloride	14	1.5	15.00	0	94.2	90	110			

Qualifiers:

- * Value exceeds Maximum Contaminant Level.
- D Sample Diluted Due to Matrix
- H Holding times for preparation or analysis exceeded
- ND Not Detected at the Reporting Limit
- R RPD outside accepted recovery limits
- S % Recovery outside of range due to dilution or matrix

- B Analyte detected in the associated Method Blank
- E Value above quantitation range
- J Analyte detected below quantitation limits
- P Sample pH Not In Range
- RL Reporting Detection Limit
- W Sample container temperature is out of limit as specified

QC SUMMARY REPORT

Hall Environmental Analysis Laboratory, Inc.

WO#: 1610154

06-Oct-16

Client: Blagg Engineering

Project: Federal GC N1

Sample ID	LCS-27893		SampType: LCS		TestCode: EPA Method 8015M/D: Diesel Range Organics					
Client ID:	LCSS		Batch ID: 27893		RunNo: 37692					
Prep Date:	10/5/2016		Analysis Date: 10/5/2016		SeqNo: 1173997		Units: mg/Kg			
Analyte	Result	PQL	SPK value	SPK Ref Val	%REC	LowLimit	HighLimit	%RPD	RPDLimit	Qual
Diesel Range Organics (DRO)	45	10	50.00	0	90.3	62.6	124			
Surr: DNOP	4.3		5.000		86.1	70	130			

Sample ID	MB-27893	SampType:	MBLK		TestCode:	EPA Method 8015M/D: Diesel Range Organics				
Client ID:	PBS	Batch ID:	27893		RunNo:	37692				
Prep Date:	10/5/2016	Analysis Date:	10/5/2016		SeqNo:	1173998	Units:	mg/Kg		
Analyte	Result	PQL	SPK value	SPK Ref Val	%REC	LowLimit	HighLimit	%RPD	RPDLimit	Qual
Diesel Range Organics (DRO)	ND	10								
Motor Oil Range Organics (MRO)	ND	50								
Surr: DNOP	9.7		10.00		97.0	70	130			

Sample ID	LCS-27886		SampType: LCS		TestCode: EPA Method 8015M/D: Diesel Range Organics					
Client ID:	LCSS		Batch ID: 27886		RunNo: 37693					
Prep Date:	10/4/2016		Analysis Date: 10/5/2016		SeqNo: 1174187		Units: %Rec			
Analyte	Result	PQL	SPK value	SPK Ref Val	%REC	LowLimit	HighLimit	%RPD	RPDLimit	Qual
Surr: DNOP	4.0		5.000		80.5	70	130			

Sample ID	MB-27886		SampType:	MBLK		TestCode:	EPA Method 8015M/D: Diesel Range Organics				
Client ID:	PBS		Batch ID:	27886		RunNo:	37693				
Prep Date:	10/4/2016		Analysis Date:	10/5/2016		SeqNo:	1174188		Units: %Rec		
Analyte	Result	PQL	SPK value	SPK Ref Val	%REC	LowLimit	HighLimit	%RPD	RPDLimit	Qual	
Surr: DNOP	8.7		10.00		86.8	70	130				

Qualifiers:

- * Value exceeds Maximum Contaminant Level.
- D Sample Diluted Due to Matrix
- H Holding times for preparation or analysis exceeded
- ND Not Detected at the Reporting Limit
- R RPD outside accepted recovery limits
- S % Recovery outside of range due to dilution or matrix

- B Analyte detected in the associated Method Blank
- E Value above quantitation range
- J Analyte detected below quantitation limits
- P Sample pH Not In Range
- RL Reporting Detection Limit
- W Sample container temperature is out of limit as specified

QC SUMMARY REPORT

Hall Environmental Analysis Laboratory, Inc.

WO#: 1610154

06-Oct-16

Client: Blagg Engineering

Project: Federal GC N1

Sample ID	MB-27885	SampType:	MBLK	TestCode:	EPA Method 8015D: Gasoline Range					
Client ID:	PBS	Batch ID:	27885	RunNo:	37701					
Prep Date:	10/4/2016	Analysis Date:	10/5/2016	SeqNo:	1174827	Units:	mg/Kg			
Analyte	Result	PQL	SPK value	SPK Ref Val	%REC	LowLimit	HighLimit	%RPD	RPDLimit	Qual
Gasoline Range Organics (GRO)	ND	5.0								
Surr: BFB	850		1000		84.7	68.3	144			

Sample ID	LCS-27885	SampType:	LCS	TestCode:	EPA Method 8015D: Gasoline Range					
Client ID:	LCSS	Batch ID:	27885	RunNo:	37701					
Prep Date:	10/4/2016	Analysis Date:	10/5/2016	SeqNo:	1174828	Units:	mg/Kg			
Analyte	Result	PQL	SPK value	SPK Ref Val	%REC	LowLimit	HighLimit	%RPD	RPDLimit	Qual
Gasoline Range Organics (GRO)	30	5.0	25.00	0	118	74.6	123			
Surr: BFB	920		1000		92.4	68.3	144			

Qualifiers:

* Value exceeds Maximum Contaminant Level.
D Sample Diluted Due to Matrix
H Holding times for preparation or analysis exceeded
ND Not Detected at the Reporting Limit
R RPD outside accepted recovery limits
S % Recovery outside of range due to dilution or matrix

B Analyte detected in the associated Method Blank
E Value above quantitation range
J Analyte detected below quantitation limits
P Sample pH Not In Range
RL Reporting Detection Limit
W Sample container temperature is out of limit as specified

QC SUMMARY REPORT

Hall Environmental Analysis Laboratory, Inc.

WO#: 1610154

06-Oct-16

Client: Blagg Engineering

Project: Federal GC N1

Sample ID	MB-27885	SampType: MBLK		TestCode: EPA Method 8021B: Volatiles						
Client ID:	PBS	Batch ID: 27885		RunNo: 37701						
Prep Date:	10/4/2016	Analysis Date: 10/5/2016		SeqNo: 1174838		Units: mg/Kg				
Analyte	Result	PQL	SPK value	SPK Ref Val	%REC	LowLimit	HighLimit	%RPD	RPDLimit	Qual
Benzene	ND	0.025								
Toluene	ND	0.050								
Ethylbenzene	ND	0.050								
Xylenes, Total	ND	0.10								
Surr: 4-Bromofluorobenzene	1.0		1.000		100	80	120			

Sample ID	LCS-27885	SampType: LCS		TestCode: EPA Method 8021B: Volatiles						
Client ID:	LCSS	Batch ID: 27885		RunNo: 37701						
Prep Date:	10/4/2016	Analysis Date: 10/5/2016		SeqNo: 1174839			Units: mg/Kg			
Analyte	Result	PQL	SPK value	SPK Ref Val	%REC	LowLimit	HighLimit	%RPD	RPDLimit	Qual
Benzene	0.95	0.025	1.000	0	95.3	75.2	115			
Toluene	0.97	0.050	1.000	0	97.0	80.7	112			
Ethylbenzene	1.0	0.050	1.000	0	101	78.9	117			
Xylenes, Total	3.0	0.10	3.000	0	99.8	79.2	115			
Surr: 4-Bromofluorobenzene	1.1		1.000		105	80	120			

Qualifiers:

- * Value exceeds Maximum Contaminant Level.
- D Sample Diluted Due to Matrix
- H Holding times for preparation or analysis exceeded
- ND Not Detected at the Reporting Limit
- R RPD outside accepted recovery limits
- S % Recovery outside of range due to dilution or matrix

- B Analyte detected in the associated Method Blank
- E Value above quantitation range
- J Analyte detected below quantitation limits
- P Sample pH Not In Range
- RL Reporting Detection Limit
- W Sample container temperature is out of limit as specified



Hall Environmental Analysis Laboratory
4901 Hawkins NE
Albuquerque, NM 87109
TEL: 505-345-3975 FAX: 505-345-4107
Website: www.hallenvironmental.com

Sample Log-In Check List

Client Name: BLAGG

Work Order Number: 1610154

RcptNo: 1

Received by/date: LM 10/05/16

Logged By: Anne Thorne 10/5/2016 7:15:00 AM

Anne Thorne

Completed By: Anne Thorne 10/5/2016

Anne Thorne

Reviewed By: AG 10/05/16

Chain of Custody

1. Custody seals intact on sample bottles? Yes ☐ No ☐ Not Present ☒
2. Is Chain of Custody complete? Yes ☒ No ☐ Not Present ☐
3. How was the sample delivered? Courier

Log In

4. Was an attempt made to cool the samples? Yes ☒ No ☐ NA ☐
5. Were all samples received at a temperature of $>0^{\circ}\text{C}$ to 6.0°C ? Yes ☒ No ☐ NA ☐
6. Sample(s) in proper container(s)? Yes ☒ No ☐
7. Sufficient sample volume for indicated test(s)? Yes ☒ No ☐
8. Are samples (except VOA and ONG) properly preserved? Yes ☒ No ☐
9. Was preservative added to bottles? Yes ☐ No ☒ NA ☐
10. VOA vials have zero headspace? Yes ☐ No ☐ No VOA Vials ☒
11. Were any sample containers received broken? Yes ☐ No ☒
12. Does paperwork match bottle labels?
(Note discrepancies on chain of custody) Yes ☒ No ☐
13. Are matrices correctly identified on Chain of Custody? Yes ☒ No ☐
14. Is it clear what analyses were requested? Yes ☒ No ☐
15. Were all holding times able to be met?
(If no, notify customer for authorization.) Yes ☒ No ☐

of preserved
bottles checked
for pH:
(<2 or >12 unless noted)
Adjusted? _____
Checked by: _____

Special Handling (if applicable)

16. Was client notified of all discrepancies with this order? Yes ☐ No ☐ NA ☒

Person Notified:	_____	Date:	_____
By Whom:	_____	Via:	<input type="checkbox"/> eMail <input type="checkbox"/> Phone <input type="checkbox"/> Fax <input type="checkbox"/> In Person
Regarding:	_____		
Client Instructions:	_____		

17. Additional remarks:

18. Cooler Information

Cooler No	Temp °C	Condition	Seal Intact	Seal No	Seal Date	Signed By
1	2.3	Good	Yes			

Client: BP AMERICA

BLAGG ENGINEERING INC.

Mailing Address: _____

Phone #: 505-320-1183

email or Fax#: _____

QA/QC Package:

☒ Standard ☐ Level 4 (Full Validation)

Accreditation

☐ NELAP ☐ Other _____

☐ EDD (Type) _____

Project Name: FEDERAL GC N 1

Project #:

Project Manager:
J. BLAGG

Sampler: J. Buabio

On Ice ☒ Yes ☐ No

Sample Temperature: 2.3

At idostlye Container Type and # Meat # k +	Preservative Type	HEAL No. 11-10-54
------------------------------------------------------	----------------------	----------------------

402 x 1	COOL	700
---------	------	-----

4	4	202
---	---	-----

11	4	203
----	---	-----

--	--	--

--	--	--	--

--	--	--	--

Received by:	Date	Time

X. Mistral Wach ¹⁷⁴/₂₀₁₆ 153k

Received by: 	Date	Time
--------------------------------------------------------------------------------------------------	------	------

Y ~~10/05/16 0715~~

HALL ENVIRONMENTAL ANALYSIS LABORATORY

www.hallenvironmental.com

4901 Hawkins NE - Albuquerque, NM 87109

Tel. 505-345-3975 Fax 505-345-4107

Analysis Request

	X	X	X	BTEX + MTBE + TMB's (8021)
				BTEX + MTBE + TPH (Gas only)
	X	X	X	TPH 8015B (GRO / DRO / MRO)
				TPH (Method 418.1)
				EDB (Method 504.1)
				PAH's (8310 or 8270 SIMS)
				RCRA 8 Metals
				Anions (F, Cl, NO ₃ , NO ₂ , PO ₄ , SO ₄)
				8081 Pesticides / 8082 PCB's
				8260B (VOA)
				8270 (Semi-VOA)
	X	X	X	<u>CHLORIDE</u>
				Air Bubbles (Y or N)

Date: 10/4/2016	Time: 1530	Relinquished by: JL Black	Received by: Christine Waeber	Date 10/4/2016	Time 1530
Date: 10/4/16	Time: 1924	Relinquished by: Christine Waeber	Received by: 	Date 10/5/16	Time 0715

Remarks: BILL BP
CONTACT: STEVE MOSKAL
VID: VHIXONEVRM

If necessary, samples submitted to Hall Environmental may be subcontracted to other accredited laboratories. This serves as notice of this possibility. Any sub-contracted data will be clearly notated on the analytical report.