

Submit 1 Copy To Appropriate District Office
District I - (575) 393-6161
1625 N. French Dr., Hobbs, NM 88240
District II - (575) 748-1283
811 S. First St., Artesia, NM 88210
District III - (505) 334-6178
1000 Rio Brazos Rd., Aztec, NM 87410
District IV - (505) 476-3460
1220 S. St. Francis Dr., Santa Fe, NM 87505

State of New Mexico
Energy, Minerals and Natural Resources

Form C-103
Revised July 18, 2013

OIL CONSERVATION DIVISION
1220 South St. Francis Dr.
Santa Fe, NM 87505

WELL API NO.
30-045-07537

5. Indicate Type of Lease
STATE ☐ FEE ☐

6. State Oil & Gas Lease No.
Federal Lease NMSF078390

7. Lease Name or Unit Agreement Name
Jones A LS

8. Well Number
1

9. OGRID Number
000778

10. Pool name or Wildcat
Blanco Mesaverde

SUNDRY NOTICES AND REPORTS ON WELLS

(DO NOT USE THIS FORM FOR PROPOSALS TO DRILL OR TO DEEPEN OR PLUG BACK TO A DIFFERENT RESERVOIR. USE "APPLICATION FOR PERMIT" (FORM C-101) FOR SUCH PROPOSALS.)

1. Type of Well: Oil Well ☐ Gas Well ☒ Other

2. Name of Operator
BP America Production Company

3. Address of Operator
**737 North Eldridge Pkwy, 12.181A
Houston, TX 77079**

4. Well Location

Unit Letter **N** : **800** feet from the **South** line and **1550** feet from the **West** line
Section **10** Township **28N** Range **08W** NMPM County **San Juan**

11. Elevation (Show whether DR, RKB, RT, GR, etc.)
6005'

12. Check Appropriate Box to Indicate Nature of Notice, Report or Other Data

NOTICE OF INTENTION TO:

PERFORM REMEDIAL WORK ☐ PLUG AND ABANDON ☐
TEMPORARILY ABANDON ☐ CHANGE PLANS ☐
PULL OR ALTER CASING ☐ MULTIPLE COMPL ☐
DOWNHOLE COMMINGLE ☒
CLOSED-LOOP SYSTEM ☒
OTHER: **Recompletion** ☒

SUBSEQUENT REPORT OF:

REMEDIAL WORK ☐ ALTERING CASING ☐
COMMENCE DRILLING OPNS. ☐ P AND A ☐
CASING/CEMENT JOB ☐
OTHER: ☐

13. Describe proposed or completed operations. (Clearly state all pertinent details, and give pertinent dates, including estimated date of starting any proposed work). SEE RULE 19.15.7.14 NMAC. For Multiple Completions: Attach wellbore diagram of proposed completion or recompletion.

BP America Production Company respectfully requests to re-complete into the Otero Chacra formation & downhole commingle production with the existing Blanco-Mesaverde in the subject well.

The Otero Chacra (82329) & Blanco-Mesaverde (72319) are Pre-Approved Pools for Downhole Commingling per NMOCD Order R-11363. BP owns 100% interest in the proposed commingled pools, therefore no additional notification is required prior to DHC approval. Please see the attached Land Letter.

Production is proposed to be allocated based on the subtraction method using the Blanco-Mesaverde projected future decline. That production will serve as a base for production subtracted from the total production for the commingled well. The balance of the production will be attributed to the Otero Chacra.

Commingling production downhole in the subject well from the proposed pools will not reduce the value of the total remaining production.

Please see attached DHC procedure, wellbore schematics & C-102 plats. BLM notified via 3160-5 form for Federal lease NMSF078390

Spud Date: **03/12/1955**

Rig Release Date:

I hereby certify that the information above is true and complete to the best of my knowledge and belief.

SIGNATURE **Toya Colvin** TITLE **Regulatory Analyst** DATE **10/26/2016**

Type or print name **Toya Colvin** E-mail address: **Toya.Colvin@bp.com** PHONE: **281-366-7148**

For State Use Only

APPROVED BY: **[Signature]** TITLE **AV**

Conditions of Approval (if any):

GEOLOGIST DISTRICT #3

DATE **10/31/2016**

JONES A LS 001-MV

API # 30-045-07537-00

Location: Unit N - Sec 10 - T28N - R08W

San Juan County, New Mexico

Reason/Background for Job

The proposed work is to pull the current completion, set a plug above the Mesaverde, recomplete to the Chacra formation, and downhole comingle with the existing Mesaverde formation.

Basic job procedure

1. Pull tubing
2. Set 4-1/2" composite plug @ +/- 3750' KB
3. Cement squeeze 4-1/2" casing @ +/- 3450' KB
4. Perforate Chacra formation (+/- 3400'-3700'KB gross interval)
5. Fracture stimulate Chacra formation
6. Drill out/Clean out to PBTD
7. Run production tubing and downhole comingle Chacra & Mesaverde
8. Land tubing @ +/- 4745' KB
9. Return well to production



JONES A LS 001-MV
Mesaverde
API # 300450753700
Sec 10 - T28N - R08W
San Juan, NM

* Max temp 132 deg F @ 4983'

Current WBD

GL: 6008'
KB: 10'

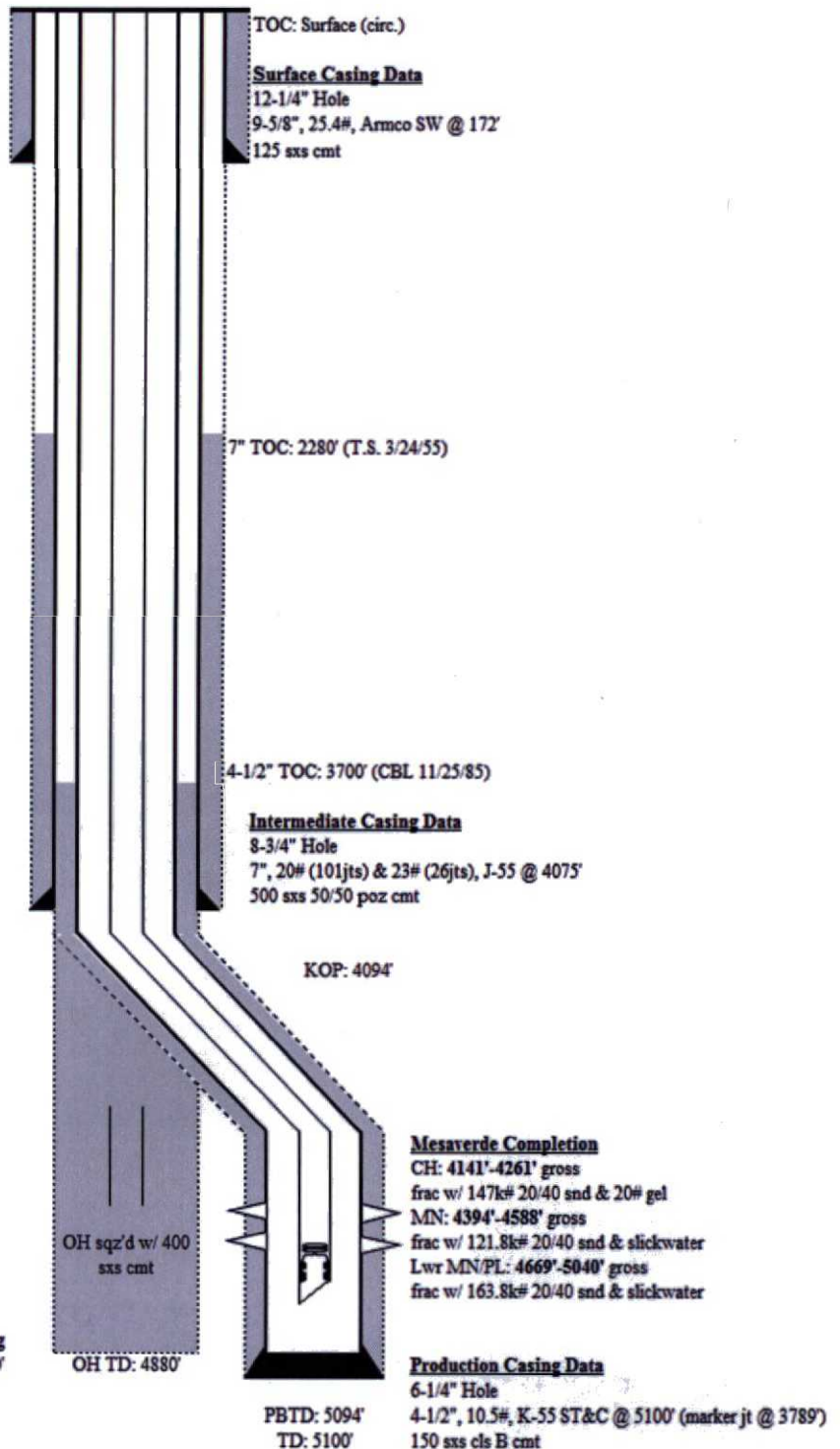

Tubing Details
2-3/8", 4.7#, J-55 EUE @ 4860'

Nipple Data
2-slip stop @ 4830' wim 9/23/15
X-nipple @ 4852'
F-nipple @ 4857'

Updated 9/26/16 JJvW



JONES A LS 001-CH/MV
Chacra / Mesaverde
API # 300450753700
Sec 10 - T28N - R08W
San Juan, NM

* Max temp 132 deg F @ 4983'

Proposed WBD

GL: 6008'
KB: 10'

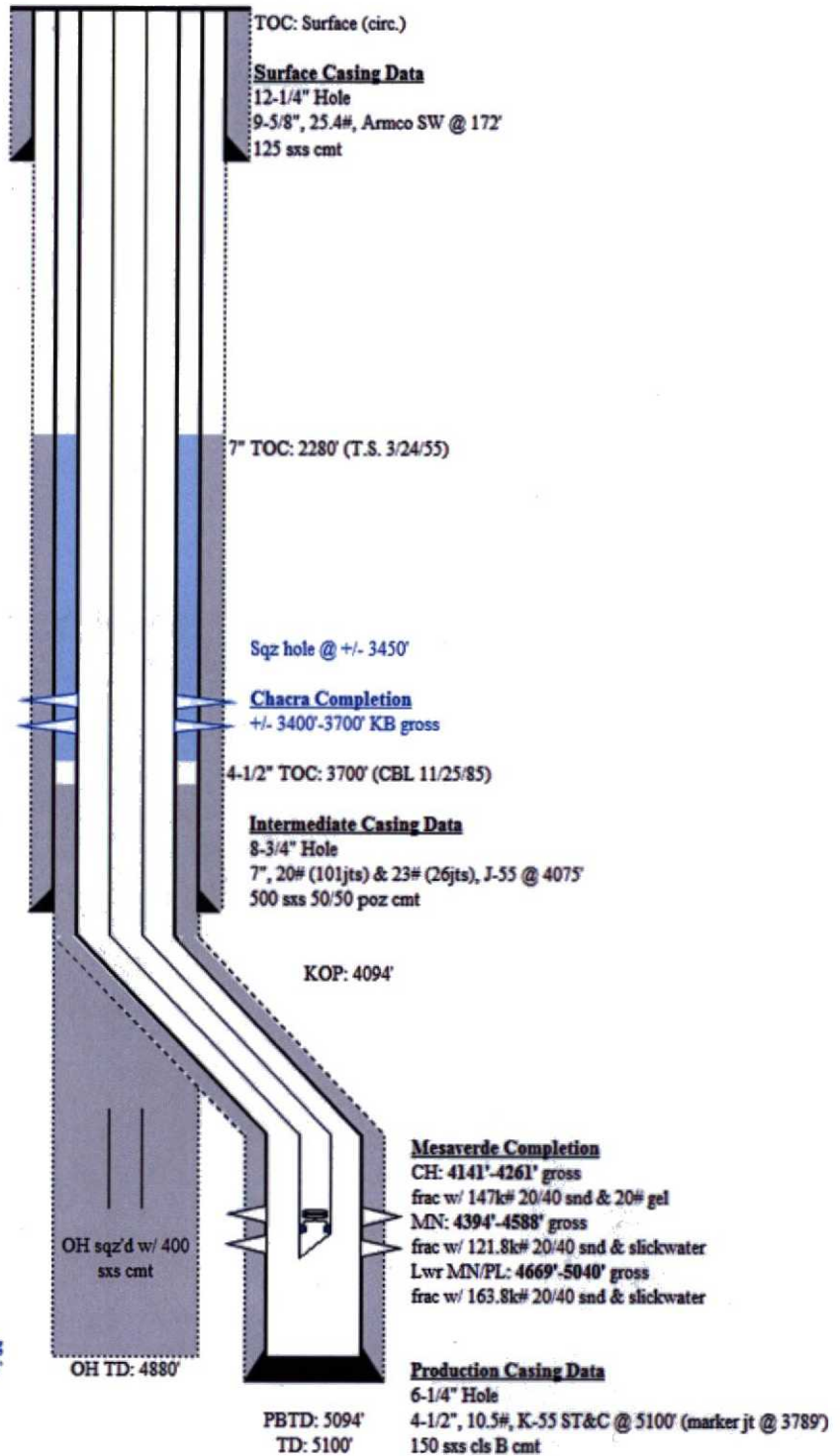



BP America Production Co.
Lower 48 Onshore

Craig T. Ferguson
craig.ferguson@bp.com
281-366-1988 (direct)

E3, 12.173B
737 N. Eldridge Parkway
Houston, Texas 77079

October 24, 2016

Ms. Toya Colvin – Regulatory Analyst
BP America Production Company
737 N. Eldridge Parkway
Houston, TX 77079

RE: API # 30-045-07537-MV
SESW Section 10-T28N-R8W
San Juan County, NM, and
API #30-045-07537-Chacra
SESW Section 10-T28N-R8W
San Juan County, NM

Ms. Colvin:

On behalf of BP America Production Company ("BP"), operator of the Jones A LS 001 (MV) located in an irregular section containing 293.84 acre non-standard unit defined as all of Fraction Section 10 and the Jones A LS 001 (Chacra), a non-standard unit defined as SW/4 of Fraction Section 10 containing 147.60 acres, I have reviewed BP's division order records and other title records concerning the above reference wells and determined the following WI interest for both:

The Jones A LS 001 - MV and the Jones A LS 001 – Chacra consisting of two (2) Federal leases:
SF-079938 & SF 078390, 147.6 Acres, 1/8th Royalty

Jones A LS 001 - MV	(API #3004507537)	WI
BP America Production Cos.		100.0%

Jones A LS 001 – Chacra	(API #3004507537)	WI
BP America Production Cos.		100.0%

Please contact me at x1988 if you have any questions concerning this topic.

Sincerely,
Craig T. Ferguson
Land Negotiator

District I

1625 N. French Dr., Hobbs, NM 88240

District II

1301 W. Grand Avenue, Artesia, NM 88210

District III

1000 Rio Brazos Rd., Aztec, NM 87410

District IV

1220 S. St. Francis Dr., Santa Fe, NM 87505

State of New Mexico
Energy, Minerals & Natural Resources Department
OIL CONSERVATION DIVISION
1220 South St. Francis Dr.
Santa Fe, NM 87505

Form C-102

Revised July 16, 2010

Submit one copy to appropriate

District Office

☐ AMENDED REPORT**WELL LOCATION AND ACREAGE DEDICATION PLAT**

¹ API Number 30-045-07537	² Pool Code 72319	³ Pool Name Blanco-Mesaverde
⁴ Property Code 000759	⁵ Property Name Jones A LS	
⁷ OGRID No. 000778	⁶ Well Number 1	
⁸ Operator Name BP America Production Company		⁹ Elevation 6005

¹⁰ Surface Location

UL or lot no.	Section	Township	Range	Lot Idn	Feet from the	North/South line	Feet from the	East/West line	County
N	10	28N	08W		800	South	1550	West	San Juan

¹¹ Bottom Hole Location If Different From Surface

UL or lot no.	Section	Township	Range	Lot Idn	Feet from the	North/South line	Feet from the	East/West line	County

¹² Dedicated Acres 293.84	¹³ Joint or Infill	¹⁴ Consolidation Code	¹⁵ Order No. R-11363
--	-------------------------------	----------------------------------	---

No allowable will be assigned to this completion until all interests have been consolidated or a non-standard unit has been approved by the division.

<div style="border: 2px solid red; padding: 10px; margin-bottom: 10px;"> <div style="display: flex; justify-content: space-between;"> <div style="width: 45%;"> <p>16</p> </div> <div style="width: 50%;"> <p>17 OPERATOR CERTIFICATION I hereby certify that the information contained herein is true and complete to the best of my knowledge and belief, and that this organization either owns a working interest or unleased mineral interest in the land including the proposed bottom hole location or has a right to drill this well at this location pursuant to a contract with an owner of such a mineral or working interest, or to a voluntary pooling agreement or a compulsory pooling order heretofore entered by the division.</p> <p><i>Toya Colvin</i> 9/28/2010 Signature Date</p> <p>Toya Colvin Printed Name</p> <p>Toya Colvin@bp.com E-mail Address</p> </div> </div> </div> <div style="border: 2px solid red; padding: 10px;"> <p>18 SURVEYOR CERTIFICATION I hereby certify that the well location shown on this plat was plotted from field notes of actual surveys made by me or under my supervision, and that the same is true and correct to the best of my belief.</p> <p>Date of Survey _____ Signature and Seal of Professional Surveyor: _____</p> <p style="text-align: center;">Previously Filed</p> <p>Certificate Number _____</p> </div>
--

District I

1625 N. French Dr., Hobbs, NM 88240

District II

1301 W. Grand Avenue, Artesia, NM 88210

District III

1000 Rio Brazos Rd., Aztec, NM 87410

District IV

1220 S. St. Francis Dr., Santa Fe, NM 87505

State of New Mexico
Energy, Minerals & Natural Resources Department
OIL CONSERVATION DIVISION
1220 South St. Francis Dr.
Santa Fe, NM 87505

Form C-102

Revised July 16, 2010

Submit one copy to appropriate
District Office

☐ AMENDED REPORT
WELL LOCATION AND ACREAGE DEDICATION PLAT

¹ API Number 30-045-07537	² Pool Code 82329	³ Pool Name Otero Chacra
⁴ Property Code 000759	⁵ Property Name Jones A LS	⁶ Well Number 1
⁷ OGRID No. 000778	⁸ Operator Name BP America Production Company	⁹ Elevation 6005

¹⁰ Surface Location

UL or lot no. N	Section 10	Township 28N	Range 08W	Lot Idn	Feet from the 800	North/South line South	Feet from the 1550	East/West line West	County San Juan
---------------------------	----------------------	------------------------	---------------------	---------	-----------------------------	----------------------------------	------------------------------	-------------------------------	---------------------------

¹¹ Bottom Hole Location If Different From Surface

UL or lot no.	Section	Township	Range	Lot Idn	Feet from the	North/South line	Feet from the	East/West line	County
---------------	---------	----------	-------	---------	---------------	------------------	---------------	----------------	--------

¹² Dedicated Acres 146.92 147.60	¹³ Joint or Infill	¹⁴ Consolidation Code	¹⁵ Order No. R-11363
---	-------------------------------	----------------------------------	---

No allowable will be assigned to this completion until all interests have been consolidated or a non-standard unit has been approved by the division.

¹⁶ 	¹⁷ OPERATOR CERTIFICATION <i>I hereby certify that the information contained herein is true and complete to the best of my knowledge and belief, and that this organization either owns a working interest or unleased mineral interest in the land including the proposed bottom hole location or has a right to drill this well at this location pursuant to a contract with an owner of such a mineral or working interest, or to a voluntary pooling agreement or a compulsory pooling order heretofore entered by the division.</i> Signature _____ Date 9/28/2010 Toya Colvin Printed Name Toya.Colvin@bp.com E-mail Address	
	¹⁸ SURVEYOR CERTIFICATION <i>I hereby certify that the well location shown on this plat was plotted from field notes of actual surveys made by me or under my supervision, and that the same is true and correct to the best of my belief.</i> Date of Survey _____ Signature and Seal of Professional Surveyor: _____ Previously Filed Certificate Number _____	