

RECEIVED

Form 3160-5
(August 2007)UNITED STATES
DEPARTMENT OF THE INTERIOR
BUREAU OF LAND MANAGEMENTFORM APPROVED
OMB No. 1004-0137
Expires: July 31, 2010

Farmington Field Office

NM-02758

SUNDRY NOTICES AND REPORTS ON WELLS

Do not use this form for proposals to drill or to re-enter an abandoned well. Use Form 3160-3 (APD) for such proposals.

SUBMIT IN TRIPLICATE - Other instructions on page 2.

1. Type of Well

☐ Oil Well☒ Gas Well☐ Other

2. Name of Operator

Burlington Resources Oil & Gas Company LP

3a. Address

PO Box 4289, Farmington, NM 87499

3b. Phone No. (include area code)

(505) 326-9700

4. Location of Well (Footage, Sec., T., R., M., or Survey Description)

Surface Unit O (SWSE), 1090' FSL & 1605' FEL, Sec. 27, T30N, R11W

5. Lease Serial No.

Allottee or Tribe Name

7. If Unit of CA/Agreement, Name and/or No.

8. Well Name and No.

Murphy D 1Y

9. API Well No.

30-045-31132

10. Field and Pool or Exploratory Area

Aztec Pictured Cliffs

11. Country or Parish, State

San Juan, New Mexico

12. CHECK THE APPROPRIATE BOX(ES) TO INDICATE NATURE OF NOTICE, REPORT OR OTHER DATA

TYPE OF SUBMISSION

TYPE OF ACTION

☐ Notice of Intent☐ Acidize☐ Deepen☐ Production (Start/Resume)☐ Water Shut-Off☒ Subsequent Report☐ Alter Casing☐ Fracture Treat☐ Reclamation☐ Well Integrity☐ Casing Repair☐ New Construction☐ Recomplete☒ Other☐ Change Plans☐ Plug and Abandon☐ Temporarily Abandon

Historic Reclamation

☐ Final Abandonment Notice☐ Convert to Injection☐ Plug Back☐ Water Disposal

13. Describe Proposed or Completed Operation: Clearly state all pertinent details, including estimated starting date of any proposed work and approximate duration thereof.

If the proposal is to deepen directionally or recompleat horizontally, give subsurface locations and measured and true vertical depths of all pertinent markers and zones. Attach the bond under which the work will be performed or provide the Bond No. on file with BLM/BIA. Required subsequent reports must be filed within 30 days following completion of the involved operations. If the operation results in a multiple completion or recompleat in a new interval, a Form 3160-4 must be filed once Testing has been completed. Final Abandonment Notices must be filed only after all requirements, including reclamation, have been completed and the operator has determined that the site is ready for final inspection.)

Burlington Resources completed the corrective reclamation described in the BLM letter received 2/11/2014, for the subject well on 3/11/2016. Please schedule a field inspection to verify that Burlington Resources has met the BLM requirements for this reclamation work.

OIL CONS. DIV DIST. 3

OCT 28 2016

14. I hereby certify that the foregoing is true and correct. Name (Printed/Typed)

Dollie L. Busse

Regulatory Technician

Title

Signature

Date

6/17/16

THIS SPACE FOR FEDERAL OR STATE OFFICE USE

Approved by

Title

Date

Conditions of approval, if any, are attached. Approval of this notice does not warrant or certify that the applicant holds legal or equitable title to those rights in the subject lease which would entitle the applicant to conduct operations thereon.

Office

Title 18 U.S.C. Section 1001 and Title 43 U.S.C. Section 1212, make it a crime for any person knowingly and willfully to make to any department or agency of the United States any false, fictitious or fraudulent statements or representations as to any matter within its jurisdiction.

(Instruction on page 2)

NMCCD



United States Department of the Interior

BUREAU OF LAND MANAGEMENT

Farmington Field Office
6251 College Blvd, Suite A
Farmington, NM



In reply Refer To:
NMF0100(3162)

February 11, 2014

Gentleman:

On January 9, 2014 the Farmington Field Office, Bureau of Land Management conducted a field inspection on the **Murphy D #1Y**, 1090FSL & 1605FEL, Section 27, T30N. R11W, lease number NMNM-02758 to evaluate the success of the final reclamation for this well site. According to our records this well was plugged on January 18, 2010. Conditions of Approval (COA's) attached to the approved Notice Of Intent to Abandon required that the well location and access road be reclaimed within one year of the plugging date. The results of our inspection are as follows:

- 1) **Very little desirable vegetation on this location and access road.**

Please notify this office after remedial actions have been performed.

If you have any questions or need additional information, please contact Ty Swirin at (505) 564-7701 or by email at tswirin@blm.gov.

Sincerely,

Mark Kelly
Branch Chief, Lands & Environmental Protection

cc:
Ty Swirin
Well files-NMNM02758

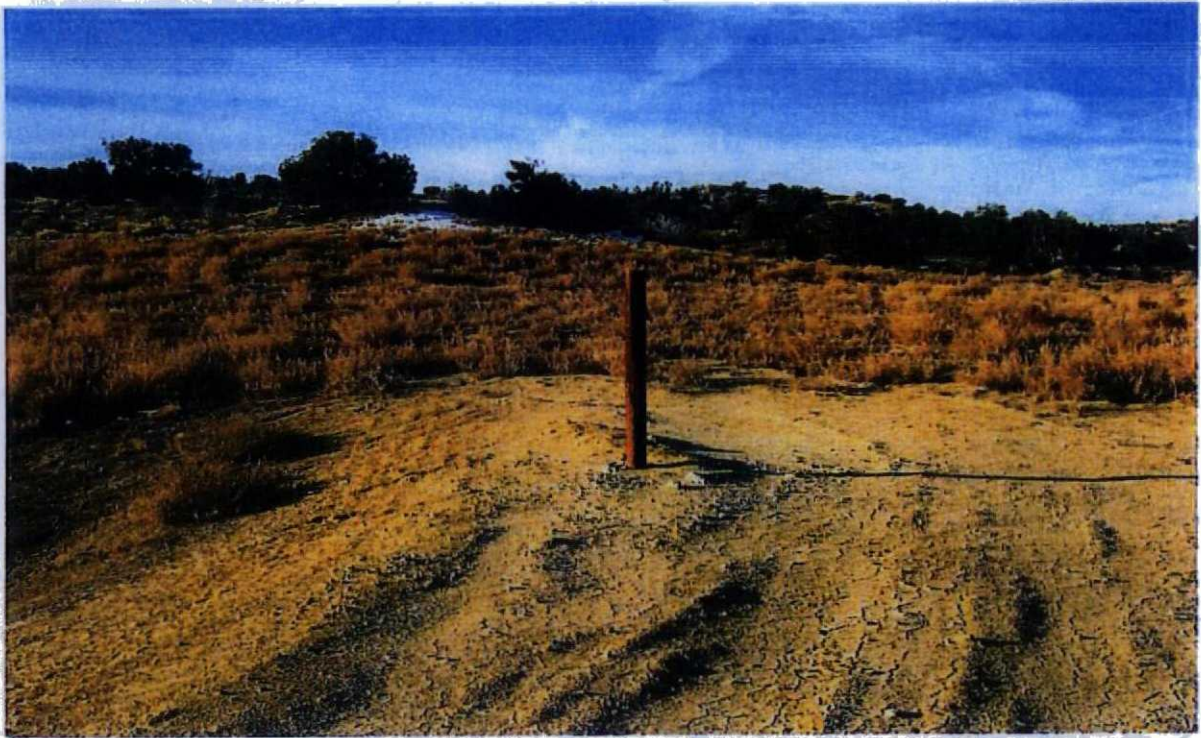



Historic

Reclamation Form:

Date: 3/11/16

Well Name: MURPHY D #1Y

Footages: 1090' ESL & 1605' FEL Unit Letter: O

Section: 27, T- 30 -N, R- 11 -W, County: SAN JUAN State: NM

Reclamation Contractor: ACE SERVICES

Reclamation Start Date: 3/11/16

Reclamation Complete Date: 3/11/16

Road Completion Date: 3/11/16

Seeding Date: 3/11/16

****PIT MARKER STATUS (When Required):** Picture of Marker set needed

MARKER PLACED : N/A (DATE)

LATITUDE: N/A

LONGITUDE: N/A

Pit Manifold removed N/A (DATE)

Construction Inspector: JARED CHAVEZ Date: 3/11/16

Inspector Signature: [Signature]

Office Use Only: Subtask DSM Folder ☒ Pictures ☒

Revised 6/14/2012

RCC Form Information Completion Checklist

Complete each segment that applies and mark N/A for others.

| | | | |
|---------------------------------|---|---|----------------------|
| Location: MURPHY D #1Y | New Facility? Yes <input type="radio"/> No <input checked="" type="radio"/> | Network/RFE/Work: WAN. EXP. CPAS. G2. PA. 26 | Date: 3/11/16 |
| BLM Contact: BOB SWITZER | Operations/First Delivery Contact: N/A | | |

Notes: Initial at least one box for each item listed. (All boxes must be completed before completion)

This RCC form is applicable for Reclamations, P&A Reclamations and Landfarm Reclamations.

Complete the applicable segment and mark N/A for the others

RCC must be completed before planning order can be marked complete and closed in the system.

| Comments: | | | Completed | Incomplete | N/A | Comments: | | | Completed | Incomplete | N/A | Comments: | | | Completed | Incomplete | N/A |
|---|--|--|----------------|------------|-----|---|--|--|----------------|------------|-----|--|--|--|----------------|------------|-----|
| Interim Reclamation | | | Initial | | | P&A Reclamation | | | Initial | | | Landfarm Reclamation | | | Initial | | |
| Has APD been reviewed prior to work beginning | | | | | | Has 72 hour notice been issued to the proper people | | | JL | | | Has closure work order been received from SAP | | | | | |
| Has 72 hour notice been issued to the proper people | | | | | | Has all equipment and piping been removed | | | JL | | | Has BLM been notified of Intent to close Landfarm | | | | | |
| Have pit sample results been received | | | | | | Have all anchors been removed | | | JL | | | Has onsite meeting with BLM taken place | | | | | |
| Has water been removed from pit | | | | | | Does contouring meet Gold Book standards | | | JL | | | Have berms and material been properly respread | | | | | |
| Is there adequate freeboard to establish 4' of cover | | | | | | Has top soil been spread evenly | | | JL | | | Has landfarm been properly disc and seeded | | | | | |
| Does contouring meet Gold Book standards | | | | | | Has location been properly ripped | | | JL | | | Has proper seed mix been used | | | | | |
| Has top soil been spread evenly | | | | | | Has all road stipulations been met | | | JL | | | Is all trash and debris been removed from location | | | | | |
| Has location been properly disc | | | | | | Has CMP's been removed | | | JL | | | Has landfarm reclamation form been turned in | | | | | |
| Has location been seeded with proper seed mix | | | | | | Has pit marker been removed | | | JL | | | Notes: | | | | | |
| Has back slopes been properly seeded | | | | | | Has location been properly disc | | | JL | | | | | | | | |
| Have wellhead guards and jersey barriers been removed | | | | | | Has location been seeded with proper seed mix | | | JL | | | | | | | | |
| Has trash and debris been removed from location | | | | | | Has access road been properly seeded | | | JL | | | | | | | | |
| Have reclamation and pit marker photos been taken | | | | | | Has trash and debris been removed from location | | | JL | | | | | | | | |
| Dig and Haul | | | | | | Has final reclamation photos been taken | | | JL | | | | | | | | |
| Has certificate of waste been issued to landfarm | | | | | | Has P&A reclamation form been turned in | | | JL | | | | | | | | |
| Have all pit contents including liner been removed | | | | | | Notes: | | | | | | | | | | | |
| Has sample after content removal been taken | | | | | | | | | | | | | | | | | |
| Notes: | | | | | | | | | | | | | | | | | |
| Interim Reclamation Complete | | | | | | P & A Reclamation Complete | | | | | | P & A Reclamation Complete | | | | | |
| Signature: [Signature] | | | | | | Signature: [Signature] | | | | | | Signature: [Signature] | | | | | |
| Date: 3/11/16 | | | | | | Date: 3/11/16 | | | | | | Date: 3/11/16 | | | | | |