

UNITED STATES  
DEPARTMENT OF THE INTERIOR  
BUREAU OF LAND MANAGEMENT

RECEIVED

OCT 03 2016

FORM APPROVED  
OMB No. 1004-0137  
Expires: January 31, 2018

**SUNDRY NOTICES AND REPORTS ON WELLS**  
**Do not use this form for proposals to drill or to re-enter an  
abandoned well. Use Form 3160-3 (APD) for such proposals.**

Farmington Field Office  
Bureau of Land Management

5. Lease Serial No. NMSF078988  
6. If Indian, Allottee or Tribe Name

**SUBMIT IN TRIPLICATE - Other instructions on page 2**

1. Type of Well

☐ Oil Well ☒ Gas Well ☐ Other

2. Name of Operator BP America Production Company

3a. Address 737 North Eldridge Parkway  
Houston, TX 77079

3b. Phone No. (include area code)  
(281) 892-5369

4. Location of Well (Footage, Sec., T., R., M., or Survey Description)  
Sec 20 T31N R06W SESE 990 FSL 990 FEL

7. If Unit of CA/Agreement, Name and/or No.

8. Well Name and No. Northeast Blanco Unit #303

9. API Well No. 30-039-23568

10. Field and Pool or Exploratory Area  
Basin DK, Blanco-Mesaverde, Laguna Seca Gallup

11. Country or Parish, State  
Rio Arriba, NM

12. CHECK THE APPROPRIATE BOX(ES) TO INDICATE NATURE OF NOTICE, REPORT OR OTHER DATA

TYPE OF SUBMISSION	TYPE OF ACTION			
<input checked="" type="checkbox"/> Notice of Intent	<input type="checkbox"/> Acidize	<input type="checkbox"/> Deepen	<input type="checkbox"/> Production (Start/Resume)	<input type="checkbox"/> Water Shut-Off
<input type="checkbox"/> Subsequent Report	<input type="checkbox"/> Alter Casing	<input type="checkbox"/> Hydraulic Fracturing	<input type="checkbox"/> Reclamation	<input type="checkbox"/> Well Integrity
<input type="checkbox"/> Final Abandonment Notice	<input type="checkbox"/> Casing Repair	<input type="checkbox"/> New Construction	<input type="checkbox"/> Recomplete	<input checked="" type="checkbox"/> Other
	<input type="checkbox"/> Change Plans	<input type="checkbox"/> Plug and Abandon	<input type="checkbox"/> Temporarily Abandon	
	<input type="checkbox"/> Convert to Injection	<input type="checkbox"/> Plug Back	<input type="checkbox"/> Water Disposal	

13. Describe Proposed or Completed Operation: Clearly state all pertinent details, including estimated starting date of any proposed work and approximate duration thereof. If the proposal is to deepen directionally or recompleat horizontally, give subsurface locations and measured and true vertical depths of all pertinent markers and zones. Attach the Bond under which the work will be performed or provide the Bond No. on file with BLM/BIA. Required subsequent reports must be filed within 30 days following completion of the involved operations. If the operation results in a multiple completion or recompleat in a new interval, a Form 3160-4 must be filed once testing has been completed. Final Abandonment Notices must be filed only after all requirements, including reclamation, have been completed and the operator has determined that the site is ready for final inspection.)

Approval was granted to DHC the Basin Dakota & Laguna Seca Gallup in the subject well 04/21/2009 with DHC Order 4178. BP is requesting to amend this order to include the existing Blanco-Mesaverde formation.

The Basin Dakota (71599), Blanco-Mesaverde (72319), and Laguna Seca Gallup (79870) interest owners are not identical between these three pools, therefore notification is required and has been sent by certified mail. Please see attached Land Letter.

Production is proposed to be allocated based on a fixed percentage. Allocation will be as follows: Basin Dakota= Gas 31% Oil 0%, Blanco-Mesaverde= Gas 68% Oil 0%, Laguna Seca Gallup= Gas 1% Oil 0%.

Commingling production downhole in the subject well from the proposed pools will not reduce the value of the total remaining production.

Please see attached Tri-Mingle procedure, wellbore schematics & C-102 plats.

Notification of this request has been sent by certified mail to NMOCD Santa Fe 9/28/2016

**BLM'S APPROVAL OR ACCEPTANCE OF THIS  
ACTION DOES NOT RELIEVE THE LESSEE AND  
OPERATOR FROM OBTAINING ANY OTHER  
AUTHORIZATION REQUIRED FOR OPERATIONS  
ON FEDERAL AND INDIAN LANDS**

14. I hereby certify that the foregoing is true and correct. Name (Printed/Typed)

Toya Colvin

Title Regulatory Analyst

Signature

*Toya Colvin*

Date

09/28/2016

**THE SPACE FOR FEDERAL OR STATE OFFICE USE**

Approved by

*William Tamborek*

Title Petroleum Engineer

Date 11/21/2016

Conditions of approval, if any, are attached. Approval of this notice does not warrant or certify that the applicant holds legal or equitable title to those rights in the subject lease which would entitle the applicant to conduct operations thereon.

Office FFO

Title 18 U.S.C Section 1001 and Title 43 U.S.C Section 1212, make it a crime for any person knowingly and willfully to make to any department or agency of the United States any false, fictitious or fraudulent statements or representations as to any matter within its jurisdiction.

(Instructions on page 2)

NMOCD *AV*

21

**Northeast Blanco Unit 303**

API # 30-039-23568

Location: Unit P - Sec. 20 - T31N - R06W

Rio Arriba, New Mexico

**Reason/Background for Job**

In order to optimize production in the well, it is proposed to unset the packer, pull tubing, cleanout to PBTD if needed and run tubing allowing the MV to be commingled with the already commingled GALLUP and DK.

**Basic Job Procedure:**

1. Unset Packer
2. Pull Tubing
3. Clean Out to PBTD (if needed)
4. Run Tubing without packer
5. Install bottom hole bumper spring and plunger
6. Return Well to production

**Proposed:**



**NEBU 303**  
**DK/GL/MV**  
**API # 30-039-23568**  
**Unit P - Sec. 20 - T31N - R06W**  
**Rio Arriba, New Mexico**

**Formation Tops**

SIGNATURE	TOP	BOTTOM
Ojo Alamo	2334'	2446'
Kirtland	2446'	2844'
Fruitland	2844'	3196'
Pictured Cliffs	3196'	3450'
Lewis	3450'	5345'
Cliffhouse	5345'	5425'
Menefee	5425'	5600'
Point Lookout	5600'	6100'
Mancos	6100'	7006'
Gallup	7006'	7454'
Greenhorn	7454'	7637'
Graneros	7637'	7824'
Dakota	7824'	

**Deviation Survey**

1 1/4" at 125'	3" at 4660'
1" at 245'	3" at 4722'
1 1/2" at 306'	2 3/4" at 4847'
1 1/2" at 518'	3" at 4972'
1 1/4" at 1009'	2 3/4" at 5096'
1 1/2" at 1258'	2 1/2" at 5191'
1 1/2" at 1758'	2 1/4" at 5316'
3/4" at 2267'	3" at 5505'
1 1/4" at 2762'	3 1/4" at 5566'
3/4" at 3294'	3" at 5692'
1 1/4" at 3606'	2 3/4" at 5794'
2 1/4" at 4128'	2 3/4" at 5880'
3 1/4" at 4222'	2 3/4" at 6004'
3 1/2" at 4234'	2 3/4" at 6129'
3 1/4" at 4347'	2 3/4" at 6255'
3" at 4409'	2 3/4" at 6504'
2 3/4" at 4470'	1 3/4" at 6724'
2 3/4" at 4535'	1" at 7068'
3 1/2" at 4596'	3/4" at 7570'
	1 3/4" at 7780'

**Fruitland Perforations**

Dakota Perforations (1984): 7830-7954' 60 holes

Fraced Dakota with 103000 gals 40# gel with 2% KCL and 50000 # 40/60 sand and 38000#

Gallup perforations (1984): 7014'-7228' with 94 holes 1 SPF

1000 gals of 15% HCL

fraced with 61000 glas of slick water and 45500# 20/40 sand

Mesa Verde Perforations (2010)

Cliffhouse and menefee

5346-5593 500 gal 15% FE, frac with 103600 # 20/40 sand and 20# x link

Point Lookout

5642-5871 500 gal 15% FE, frac with 96,649# 10/40 sand in 20# x link

**History**

10/6/1984 Spudded  
 9/4/2008 Milled heavy scale 105' in dakota perfs  
 11/1/2010 Addeded MV perfs and fracd  
 12/16/2010 swabbed  
 1/10/2011 Retrieve BHBS and scale bullet  
 5/25/2011 Retrieve BHBS and scale bullet  
 3/9/2012 Retrieve BHBS and scale bullet  
 4/22/2013 swabbed and bailed sand  
 11/4/2013 2 swab runs and its started flowing  
 3/27/2014 Retrieve BHBS and scale bullet  
 8/22/2014 Retrieve BHBS and scale bullet  
 7/27/2015 retireve BHBS and chem bullet, tagged PBTB  
 10/27/2015 Tagged PBTB, placed scale bullet

RKB: 6337' GL

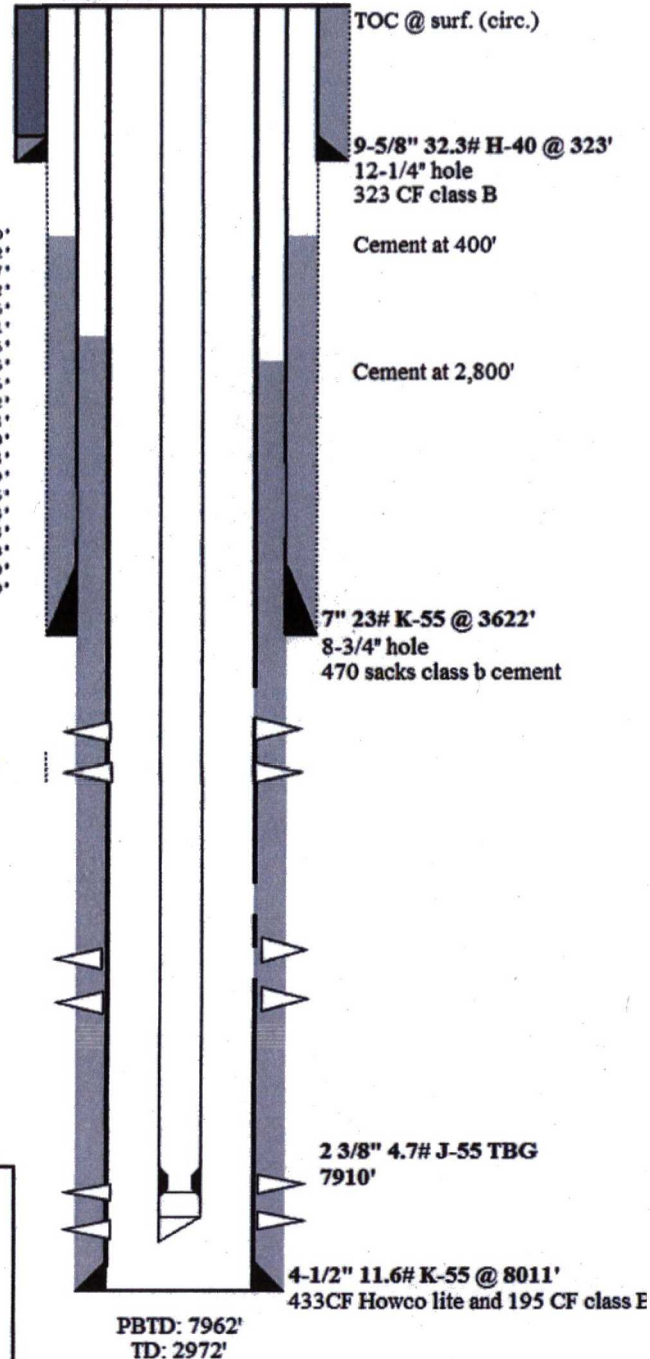

**Current:**



**NEBU 303**  
DK/GL/MV  
API # 30-039-23568  
Unit P - Sec. 20 - T31N - R06W  
Rio Arriba, New Mexico

**Formation Tops**

FORMATION	TOP	BOTTOM
Ojo Alamo	2334'	2446'
Kirtland	2446'	2844'
Fruitland	2844'	3196'
Pictured Cliffs	3196'	3450'
Lewis	3450'	5345'
Cliffhouse	5345'	5425'
Menefee	5425'	5600'
Point Lookout	5600'	6100'
Mancos	6100'	7006'
Gallup	7006'	7454'
Greenhorn	7454'	7637'
Graneros	7637'	7824'
Dakota	7824'	

**Deviation Survey**

1 1/4" at 125'	3" at 4660'
1 1/4" at 245'	3" at 4722'
1 1/2" at 306'	2 3/4" at 4847'
1 1/2" at 518'	3" at 4972'
1 1/4" at 1009'	2 3/4" at 5096'
1 1/2" at 1258'	2 1/2" at 5191'
1 1/2" at 1758'	2 1/4" at 5316'
3/4" at 2267'	3" at 5505'
1 1/4" at 2762'	3 1/4" at 5566'
3/4" at 3294'	3" at 5692'
1 1/4" at 3606'	2 3/4" at 5794'
2 1/4" at 4128'	2 3/4" at 5880'
3 1/4" at 4222'	2 3/4" at 6004'
3 1/2" at 4234'	2 3/4" at 6129'
3 1/4" at 4347'	2 3/4" at 6255'
3" at 4409'	2 3/4" at 6504'
2 3/4" at 4470'	1 3/4" at 6724'
2 3/4" at 4535'	1" at 7068'
3 1/2" at 4596'	3/4" at 7570'
	1 3/4" at 7780'

**Fruitland Perforations**

Dakota Perforations (1984): 7830-7954' 60 holes  
Fraced Dakota with 103000 gals 40# gel with 2% KCL and 50000 # 40/60 sand and 38000#  
Gallup perforations (1984): 7014'-7228' with 94 holes 1 SPF  
1000 gals of 15% HCL  
fraced with 61000 gals of slick water and 45500# 20/40 sand  
Mesa Verde Perforations (2010)  
Cliffhouse and menefee  
5346-5593 500 gal 15% FE, frac with 103600 # 20/40 sand and 20# x link  
Point Lookout  
5642-5871 500 gal 15% FE, frac with 96,649# 10/40 sand in 20# x link

**History**

10/6/1984 Spudded  
9/4/2008 Milled heavy scale 105' in dakota perfs  
11/1/2010 Added MV perfs and fraced  
12/16/2010 swabbed  
1/10/2011 Retrieve BHBS and scale bullet  
5/25/2011 Retrieve BHBS and scale bullet  
3/9/2012 Retrieve BHBS and scale bullet  
4/22/2013 swabbed and bailed sand  
11/4/2013 2 swab runs and its started flowing  
3/27/2014 Retrieve BHBS and scale bullet  
8/22/2014 Retrieve BHBS and scale bullet  
7/27/2015 retrieve BHBS and chem bullet, tagged PBTD  
10/27/2015 Tagged PBTD, placed scale bullet

RKB: 6337' GL

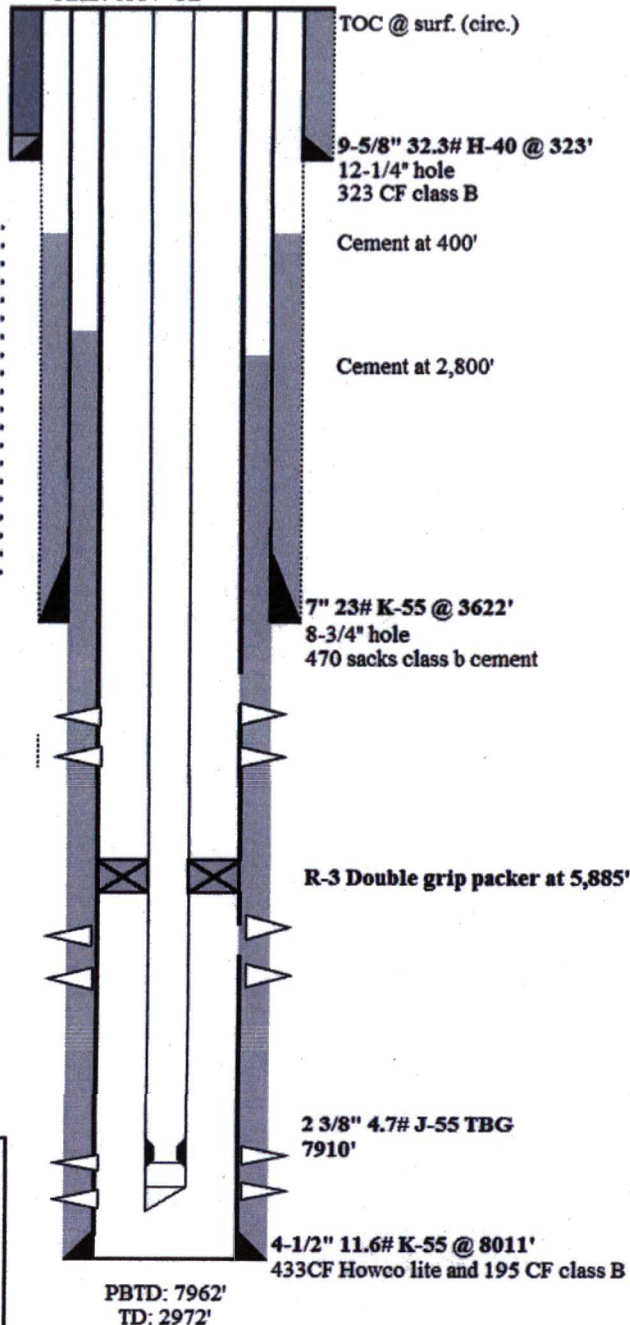



BP America Production Co.  
Lower 48 Onshore

Craig T. Ferguson  
craig.ferguson@bp.com  
281-892-5743 (direct)

E3, 12.173B  
737 N. Eldridge Parkway  
Houston, Texas 77079

September 26, 2016

Ms. Toya Colvin – Regulatory Analyst  
BP America Production Company  
737 N. Eldridge Parkway  
Houston, TX 77079

RE: Northeast Blanco Unit 303 – Commingle Application  
SESE Section 20-T31N-R06W  
Rio Arriba County, NM  
API #30-039-23568

Ms. Colvin:

I have reviewed BP America Production Company's division order records and other BP files concerning the above captioned well by comparing interest records for the Dakota Participating Area ("PA") of the Northeast Blanco Unit ("NEBU"), the Mesa Verde PA of the NEBU, and the Gallup formation in a Project Area of the NEBU as all are documented from decks associated with the NEBU 303 DK/MV/Gallup well.

This review indicated that ownership in the Dakota PA; Mesa Verde PA, and the Gallup Project Area are as follows:

Dakota PA of the NEBU

	<u>Cost-Bearing GWI</u>	<u>True GWI</u>
BP America Production Company	67.197424%	66.607205%
Blackwood and Rainey NEBU LLC	02.340816%	02.793644%
Burlington Resources Oil and Gas Co.	15.871154%	16.341062%
Charles W Gay	00.015302%	00.015302%
ConocoPhillips Cos.	08.417438%	08.332246%
Fortune Natural Resources Co.	01.360176%	01.133639%
Four Star Oil and Gas Co.	01.469007%	01.469007%
Frank C Davis III	01.468613%	01.467979%
J and M Raymond LTD	00.306043%	00.306043%
Lorrayn Gay Hacker	00.015302%	00.015302%
McAfee Oil and Gas LLC	00.622785%	00.622785%
TAMACAM LLC	00.030604%	00.306043%
T H McElvain Oil and Gas	00.750811%	00.750810%
Warwick Ares LLC	00.134525%	00.114372%
Total	100.000000%	100.000000%

Gallup Project Area of the NEBU

	<u>Cost-Bearing GWI</u>	<u>True GWI</u>
BP America Production Company	81.085919%	80.303550%
Blackwood and Rainey NEBU LLC	02.258654%	02.688937%
Burlington Resources Oil and Gas Co.	11.756569%	12.195031%
ConocoPhillips Cos.	04.898858%	04.812482%
Total	100.000000%	100.000000%

Mesa Verde PA of the NEBU

	<u>Cost-Bearing GWI</u>	<u>True GWI</u>
BP America Production Company	52.784308%	52.407854%
Amelia C Kelly	00.005754%	00.005754%
Andrew B Kelly Jr	00.005754%	00.005754%
Blackwood and Rainey NEBU LLC	01.967919%	02.351373%
Burlington Resources Oil and Gas Co.	29.247005%	29.641939%
Charles W Gay	00.010227%	00.010227%
ConocoPhillips Cos.	11.191892%	11.017413%
Fortune Natural Resources Co.	01.143471%	00.952978%
Four Star Oil and Gas Co.	00.859300%	00.859301%
Herbert C Phillips	00.008767%	00.008769%
J and M Raymond LTD	00.204530%	00.204530%
Lorrayn Gay Hacker	00.010227%	00.010227%
McAfee Oil and Gas LLC	00.260214%	00.260215%
Ominex Petroleum Inc	00.487162%	00.487162%
Robert E Zimmerman Jr	00.125245%	00.104379%
Susana P Kelly Jr	00.003836%	00.003836%
Susanna Phillips Kelly	00.008767%	00.008769%
TAMACAM LLC	00.020454%	00.020453%
T H McElvain Oil and Gas	00.653841%	00.653842%
Warwick Ares LLC	00.113091%	00.094250%
XTO Energy Inc	00.888236%	00.890975%
Total	100.000000%	100.000000%

Please contact me at (281) 892-5743 if you have any questions concerning this topic.



Sincerely,  
Craig T. Ferguson  
Land Negotiator

## NEBU WORKING INTEREST OWNERS

### BP America Production Company

ATTN: Craig Ferguson  
737 North Eldridge Parkway, E3, 12.173B  
Houston, TX 77079

### ConocoPhillips Company

Ben Mitchell, Associate Landman  
3401 E. 30<sup>th</sup> Street,  
Farmington, NM 87402

### Frank C. Davis III

\*P. O. BOX 600185  
Dallas, TX 75360

### Fortune Natural Resources Corporation

Cameron Rice, Landman  
16400 Dallas Parkway, Suite 100  
Dallas, TX 75248

### Four Star Oil & Gas Company

Larry Angle, Landman  
1400 Smith Street  
Houston, TX 77002

### Charles W. Gay

c/o James M. Raymond, AIF  
P. O. Box 291445  
Kerrville, TX 78029-1445

### Lorrayn Gay Hacker

c/o James M. Raymond, AIF  
P. O. Box 291445-1445  
Kerrville, TX 78029-1445

### Andrew B. Kelly, Jr.

650 Glendalough Ct  
Alpharetta, GA 30004

### Amelia C. Kelly

4585 Jordan Spur Road  
Bozeman, MT 59715

### Estate of Susanna Phillips Kelly

c/o Andrew B. Kelly, Jr.  
650 Glendalough Ct.  
Alpharetta, GA 30004

### Susanna P. Kelly, II

8383 Chapman Road  
Bozeman, MT 59715

### Herbert C. Phillips

55 High Street  
Pittsburgh, PA 15223

### McAfee Oil and Gas LLC

ATTN: Mark Williams  
P.O. Box 1087  
Norman, OK 73070-1087

### T. H. McElvain Oil & Gas LLLP

Rick Harris, Land Manager  
1050 17<sup>th</sup> Street, Suite 2500  
Denver, CO 80265

### Omimex Petroleum, Inc.

ATTN: Clark P. Storms  
7950 John T White Rd  
Fort Worth, TX 76120

### J & M Raymond, Ltd.

### Raymond & Sons I, LLC, GP

ATTN: Rhonda Ray, Landman  
P. O. Box 291445  
Kerrville, TX 78029-1445

### TAMACAM, LLC

c/o James M. Raymond, A.I.F.  
P. O. Box 291445  
Kerrville, TX 78029-1445

### WARWICK-ARES, LLC

Billy Jeffers, Land Supervisor  
6608 N. Western Avenue, Box 417  
Oklahoma City, OK 73116

### WPX Energy Production, LLC

R. Charles (Chuck) Bassett, Landman  
P. O. Box 3102  
Tulsa, OK 74101

### XTO Energy Inc.

ATTN: Jackson Dean, Landman  
810 Houston Street  
Fort Worth, TX 76102

**Robert E. Zimmerman, Jr.**  
1616 S. Voss, Suite 875  
Houston, TX 77057

**Castle, Inc.**  
810 Houston St  
Fort Worth, TX 74004

**Blackwood & Rainey NEBU LLC**  
Attn: Margaret Holden  
Blackwood & Rainey NEBU, LLC  
8028 N. May Avenue Suite 201  
Oklahoma City, OK 73120

Form C-102  
Revised July 16, 2010  
Submit one copy to appropriate  
District Office  
☐ AMENDED REPORT

## WELL LOCATION AND ACREAGE DEDICATION PLAT

<sup>1</sup> API Number <b>30-039-23568</b>	<sup>2</sup> Pool Code <b>71599</b>	<sup>3</sup> Pool Name <b>Basin Dakota</b>
<sup>4</sup> Property Code <b>013325</b>	<sup>5</sup> Property Name <b>Northeast Blanco Unit</b>	<sup>6</sup> Well Number <b>303</b>
<sup>7</sup> OGRID No. <b>000778</b>	<sup>8</sup> Operator Name <b>BP America Production Company</b>	<sup>9</sup> Elevation <b>6337</b>

## <sup>10</sup> Surface Location

UL or lot no.	Section	Township	Range	Lot Idn	Feet from the	North/South line	Feet from the	East/West line	County
P	20	31N	06W		990	South	990	East	Rio Arriba

<sup>11</sup> Bottom Hole Location If Different From Surface

UL or lot no.	Section	Township	Range	Lot Idn	Feet from the	North/South line	Feet from the	East/West line	County
---------------	---------	----------	-------	---------	---------------	------------------	---------------	----------------	--------

<sup>12</sup> Dedicated Acres 320	<sup>13</sup> Joint or Infill	<sup>14</sup> Consolidation Code	<sup>15</sup> Order No.
--------------------------------------	-------------------------------	----------------------------------	-------------------------

No allowable will be assigned to this completion until all interests have been consolidated or a non-standard unit has been approved by the division.

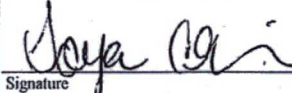
16			
			<div style="border: 1px solid black; padding: 5px;"> <p style="text-align: center;"><b>17 OPERATOR CERTIFICATION</b></p> <p><i>I hereby certify that the information contained herein is true and complete to the best of my knowledge and belief, and that this organization either owns a working interest or unleased mineral interest in the land including the proposed bottom hole location or has a right to drill this well at this location pursuant to a contract with an owner of such a mineral or working interest, or to a voluntary pooling agreement or a compulsory pooling order heretofore entered by the division.</i></p> <div style="display: flex; justify-content: space-between; margin-top: 10px;"> <div style="text-align: center;">               Signature           </div> <div style="text-align: center;">             9/28/16              Date           </div> </div> <div style="margin-top: 10px;">             Tova Colvin              Printed Name           </div> <div style="margin-top: 10px;">             Tova.Colvin@bp.com              E-mail Address           </div> </div>
			<div style="border: 1px solid black; padding: 5px;"> <p style="text-align: center;"><b>18 SURVEYOR CERTIFICATION</b></p> <p><i>I hereby certify that the well location shown on this plat was plotted from field notes of actual surveys made by me or under my supervision, and that the same is true and correct to the best of my belief.</i></p> <div style="margin-top: 10px;">             Date of Survey           </div> <div style="margin-top: 10px;">             Signature and Seal of Professional Surveyor:           </div> <div style="text-align: center; margin-top: 20px;">             Previously Filed           </div> <div style="margin-top: 10px;">             Certificate Number           </div> </div>

990'

990'

District I  
1625 N. French Dr., Hobbs, NM 88240  
District II  
1301 W. Grand Avenue, Artesia, NM 88210  
District III  
1000 Rio Brazos Rd., Aztec, NM 87410  
District IV  
1220 S. St. Francis Dr., Santa Fe, NM 87505

State of New Mexico  
Energy, Minerals & Natural Resources Department  
**OIL CONSERVATION DIVISION**  
1220 South St. Francis Dr.  
Santa Fe, NM 87505

Form C-102  
Revised July 16, 2010  
Submit one copy to appropriate  
District Office  
☐ AMENDED REPORT

**WELL LOCATION AND ACREAGE DEDICATION PLAT**

<sup>1</sup> API Number 30-039-23568	<sup>2</sup> Pool Code 72319	<sup>3</sup> Pool Name Blanco-Mesaverde
<sup>4</sup> Property Code 013325	<sup>5</sup> Property Name Northeast Blanco Unit	<sup>6</sup> Well Number 303
<sup>7</sup> OGRID No. 000778	<sup>8</sup> Operator Name BP America Production Company	<sup>9</sup> Elevation 6337

<sup>10</sup> Surface Location

UL or lot no. P	Section 20	Township 31N	Range 06W	Lot Idn	Feet from the 990	North/South line South	Feet from the 990	East/West line East	County Rio Arriba
--------------------	---------------	-----------------	--------------	---------	----------------------	---------------------------	----------------------	------------------------	----------------------

<sup>11</sup> Bottom Hole Location If Different From Surface

UL or lot no.	Section	Township	Range	Lot Idn	Feet from the	North/South line	Feet from the	East/West line	County
---------------	---------	----------	-------	---------	---------------	------------------	---------------	----------------	--------

<sup>12</sup> Dedicated Acres 320	<sup>13</sup> Joint or Infill	<sup>14</sup> Consolidation Code	<sup>15</sup> Order No.
--------------------------------------	-------------------------------	----------------------------------	-------------------------

No allowable will be assigned to this completion until all interests have been consolidated or a non-standard unit has been approved by the division.

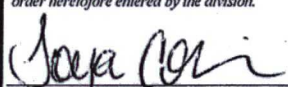
<sup>16</sup>				<div><p><sup>17</sup> <b>OPERATOR CERTIFICATION</b></p><p><i>I hereby certify that the information contained herein is true and complete to the best of my knowledge and belief, and that this organization either owns a working interest or unleased mineral interest in the land including the proposed bottom hole location or has a right to drill this well at this location pursuant to a contract with an owner of such a mineral or working interest, or to a voluntary pooling agreement or a compulsory pooling order heretofore entered by the division.</i></p><p> 9/28/16 Signature Date</p><p>Toya Colvin Printed Name</p><p>Toya.Colvin@bp.com E-mail Address</p><p><sup>18</sup> <b>SURVEYOR CERTIFICATION</b></p><p><i>I hereby certify that the well location shown on this plat was plotted from field notes of actual surveys made by me or under my supervision, and that the same is true and correct to the best of my belief.</i></p><p>Date of Survey</p><p>Signature and Seal of Professional Surveyor:</p><p>Previously Filed</p><p>Certificate Number</p></div>

990'

990'

[illegible]

## SENDER: COMPLETE THIS SECTION

- Complete items 1, 2, and 3.
- Print your name and address on the reverse so that we can return the card to you.
- Attach this card to the back of the mailpiece, or on the front if space permits.

## 1. Article Addressed to:

Bureau of Land Management  
6251 College Blvd. Suite A  
Farmington, NM 87402



9590 9402 1758 6074 6817 20

## 2. Article Number (Transfer from service label)

7008 0150 0001 8512 9584

## COMPLETE THIS SECTION ON DELIVERY

## A. Signature

X

☐ Agent☐ Addressee

## B. Received by (Printed Name)

## C. Date of Delivery

D. Is delivery address different from item 1? ☐ Yes  
If YES, enter delivery address below: ☐ No

## 3. Service Type

- ☐ Adult Signature
- ☐ Adult Signature Restricted Delivery
- ☒ Certified Mail®
- ☐ Certified Mail Restricted Delivery
- ☐ Collect on Delivery
- ☐ Collect on Delivery Restricted Delivery

- ☐ Priority Mail Express®
- ☐ Registered Mail™
- ☐ Registered Mail Restricted Delivery
- ☒ Return Receipt for Merchandise
- ☐ Signature Confirmation™
- ☐ Signature Confirmation Restricted Delivery

ad Mail  
ad Mail Restricted Delivery  
\$500)

PS Form 3811, July 2015 PSN 7530-02-000-9053

Domestic Return Receipt

## SENDER: COMPLETE THIS SECTION

- Complete items 1, 2, and 3.
- Print your name and address on the reverse so that we can return the card to you.
- Attach this card to the back of the mailpiece, or on the front if space permits.

## 1. Article Addressed to:

Blackwood & Rainey NEBU LLC  
Attn: Margaret Holden  
Blackwood & Rainey NEBU, LLC  
8028 N. May Avenue Suite 201  
Oklahoma City, OK 73120



9590 9402 1758 6074 6817 13

## 2. Article Number (Transfer from service label)

7008 0150 0001 8512 9577

## COMPLETE THIS SECTION ON DELIVERY

## A. Signature

X

☐ Agent☐ Addressee

## B. Received by (Printed Name)

## C. Date of Delivery

D. Is delivery address different from item 1? ☐ Yes  
If YES, enter delivery address below: ☐ No

## 3. Service Type

- ☐ Adult Signature
- ☐ Adult Signature Restricted Delivery
- ☒ Certified Mail®
- ☐ Certified Mail Restricted Delivery
- ☐ Collect on Delivery
- ☐ Collect on Delivery Restricted Delivery

- ☐ Priority Mail Express®
- ☐ Registered Mail™
- ☐ Registered Mail Restricted Delivery
- ☒ Return Receipt for Merchandise
- ☐ Signature Confirmation™
- ☐ Signature Confirmation Restricted Delivery

ured Mail  
ured Mail Restricted Delivery  
er \$500)

PS Form 3811, July 2015 PSN 7530-02-000-9053

Domestic Return Receipt

## SENDER: COMPLETE THIS SECTION

- Complete items 1, 2, and 3.
- Print your name and address on the reverse so that we can return the card to you.
- Attach this card to the back of the mailpiece, or on the front if space permits.

1. Article Addressed to:

WPX Energy Production, LLC  
R. Charles (Chuck) Bassett, Landman  
P. O. Box 3102  
Tulsa, OK 74101



9590 9402 1758 6074 6817 06

7008 0150 0001 8512 9560

PS Form 3811, July 2015 PSN 7530-02-000-9053

Domestic Return Receipt

## COMPLETE THIS SECTION ON DELIVERY

A. Signature

X

☐ Agent  
☐ Addressee

B. Received by (Printed Name)

C. Date of Delivery

D. Is delivery address different from item 1? ☐ Yes  
If YES, enter delivery address below: ☐ No

3. Service Type

- ☐ Adult Signature
- ☐ Adult Signature Restricted Delivery
- ☐ Certified Mail®
- ☐ Certified Mail Restricted Delivery
- ☐ Collect on Delivery
- ☐ Collect on Delivery Restricted Delivery
- ☐ Insured Mail (over \$500)
- ☐ Registered Mail™
- ☐ Registered Mail Restricted Delivery
- ☒ Return Receipt for Merchandise
- ☐ Signature Confirmation™
- ☐ Signature Confirmation Restricted Delivery

- ☐ Priority Mail Express®
- ☐ Registered Mail™
- ☐ Registered Mail Restricted Delivery
- ☒ Return Receipt for Merchandise
- ☐ Signature Confirmation™
- ☐ Signature Confirmation Restricted Delivery

## SENDER: COMPLETE THIS SECTION

- Complete items 1, 2, and 3.
- Print your name and address on the reverse so that we can return the card to you.
- Attach this card to the back of the mailpiece, or on the front if space permits.

1. Article Addressed to:

J & M Raymond, Ltd.  
Raymond & Sons I, LLC, GP  
ATTN: Rhonda Ray, Landman  
P. O. Box 291445  
Kerrville, TX 78029-1445



9590 9402 1758 6074 6816 90

2. Article Number (Transfer from service label)

7008 0150 0001 8512 9553

PS Form 3811, July 2015 PSN 7530-02-000-9053

Domestic Return Receipt

## COMPLETE THIS SECTION ON DELIVERY

A. Signature

X

☐ Agent  
☐ Addressee

B. Received by (Printed Name)

C. Date of Delivery

D. Is delivery address different from item 1? ☐ Yes  
If YES, enter delivery address below: ☐ No

3. Service Type

- ☐ Adult Signature
- ☐ Adult Signature Restricted Delivery
- ☐ Certified Mail®
- ☒ Certified Mail Restricted Delivery
- ☐ Collect on Delivery
- ☐ Collect on Delivery Restricted Delivery
- ☐ Insured Mail (over \$500)
- ☐ Registered Mail™
- ☐ Registered Mail Restricted Delivery
- ☒ Return Receipt for Merchandise
- ☐ Signature Confirmation™
- ☐ Signature Confirmation Restricted Delivery

- ☐ Priority Mail Express®
- ☐ Registered Mail™
- ☐ Registered Mail Restricted Delivery
- ☒ Return Receipt for Merchandise
- ☐ Signature Confirmation™
- ☐ Signature Confirmation Restricted Delivery

SENDER: COMPLETE THIS SECTION	COMPLETE THIS SECTION ON DELIVERY
<ul style="list-style-type: none"> <li>■ Complete items 1, 2, and 3.</li> <li>■ Print your name and address on the reverse so that we can return the card to you.</li> <li>■ Attach this card to the back of the mailpiece, or on the front if space permits.</li> </ul>	<p>A. Signature <span style="float: right;"><input type="checkbox"/> Agent <input type="checkbox"/> Addressee</span></p> <p><b>X</b></p>
<p>1. Article Addressed to:</p> <p><b>McAfee Oil and Gas LLC</b>  <b>ATTN: Mark Williams</b>  <b>P.O. Box 1087</b>  <b>Norman, OK 73070-1087</b></p>	<p>B. Received by (Printed Name) <span style="float: right;">C. Date of Delivery</span></p>
<p>2. Article Number (Transfer from service label)</p> <p><b>7008 0150 0001 8512 9546</b></p>	<p>D. Is delivery address different from item 1? <input type="checkbox"/> Yes          If YES, enter delivery address below: <input type="checkbox"/> No</p>
<p style="text-align: center;">             9590 9402 1758 6074 6888 35         </p>	<p>3. Service Type</p> <div style="display: flex; justify-content: space-between;"> <div style="width: 60%;"> <input type="checkbox"/> Adult Signature  <input type="checkbox"/> Adult Signature Restricted Delivery  <input checked="" type="checkbox"/> Certified Mail®  <input type="checkbox"/> Certified Mail Restricted Delivery  <input type="checkbox"/> Collect on Delivery  <input type="checkbox"/> Collect on Delivery Restricted Delivery         </div> <div style="width: 35%;"> <input type="checkbox"/> Priority Mail Express®  <input type="checkbox"/> Registered Mail™  <input type="checkbox"/> Registered Mail Restricted Delivery  <input checked="" type="checkbox"/> Return Receipt for Merchandise  <input type="checkbox"/> Signature Confirmation™  <input type="checkbox"/> Signature Confirmation Restricted Delivery         </div> </div>

PS Form 3811, July 2015 PSN 7530-02-000-9053 Domestic Return Receipt

SENDER: COMPLETE THIS SECTION	COMPLETE THIS SECTION ON DELIVERY
<ul style="list-style-type: none"> <li>■ Complete items 1, 2, and 3.</li> <li>■ Print your name and address on the reverse so that we can return the card to you.</li> <li>■ Attach this card to the back of the mailpiece, or on the front if space permits.</li> </ul>	<p>A. Signature <span style="float: right;"><input type="checkbox"/> Agent <input type="checkbox"/> Addressee</span></p> <p><b>X</b></p>
<p>1. Article Addressed to:</p> <p><b>Estate of Susanna Phillips Kelly</b>  <b>c/o Andrew B. Kelly, Jr.</b>  <b>650 Glendalough Ct.</b>  <b>Alpharetta, GA 30004</b></p>	<p>B. Received by (Printed Name) <span style="float: right;">C. Date of Delivery</span></p>
<p>2. Article Number (Transfer from service label)</p> <p><b>7008 0150 0001 8512 9539</b></p>	<p>D. Is delivery address different from item 1? <input type="checkbox"/> Yes          If YES, enter delivery address below: <input type="checkbox"/> No</p>
<p style="text-align: center;">             9590 9402 1758 6074 6887 81         </p>	<p>3. Service Type</p> <div style="display: flex; justify-content: space-between;"> <div style="width: 60%;"> <input type="checkbox"/> Adult Signature  <input type="checkbox"/> Adult Signature Restricted Delivery  <input checked="" type="checkbox"/> Certified Mail®  <input type="checkbox"/> Certified Mail Restricted Delivery  <input type="checkbox"/> Collect on Delivery  <input type="checkbox"/> Collect on Delivery Restricted Delivery         </div> <div style="width: 35%;"> <input type="checkbox"/> Priority Mail Express®  <input type="checkbox"/> Registered Mail™  <input type="checkbox"/> Registered Mail Restricted Delivery  <input checked="" type="checkbox"/> Return Receipt for Merchandise  <input type="checkbox"/> Signature Confirmation™  <input type="checkbox"/> Signature Confirmation Restricted Delivery         </div> </div>

PS Form 3811, July 2015 PSN 7530-02-000-9053 Domestic Return Receipt

## SENDER: COMPLETE THIS SECTION

- Complete items 1, 2, and 3.
- Print your name and address on the reverse so that we can return the card to you.
- Attach this card to the back of the mailpiece, or on the front if space permits.

1. Article Addressed to:

Lorrayn Gay Hacker  
c/o James M. Raymond, AIF  
P. O. Box 291445-1445  
Kerrville, TX 78029-1445



9590 9402 1758 6074 6887 43

2. Article Number (Transfer from service label)

7008 0150 0001 8512 9522

## COMPLETE THIS SECTION ON DELIVERY

A. Signature

X

☐ Agent  
☐ Addressee

B. Received by (Printed Name)

C. Date of Delivery

D. Is delivery address different from item 1? ☐ Yes  
If YES, enter delivery address below: ☐ No

## 3. Service Type

- |  |   |
|--|---|
| <input type="checkbox"/> Adult Signature                           | <input type="checkbox"/> Priority Mail Express®                     |
| <input type="checkbox"/> Adult Signature Restricted Delivery       | <input type="checkbox"/> Registered Mail™                           |
| <input type="checkbox"/> Certified Mail®                           | <input type="checkbox"/> Registered Mail Restricted Delivery        |
| <input type="checkbox"/> Certified Mail Restricted Delivery        | <input checked="" type="checkbox"/> Return Receipt for Merchandise  |
| <input type="checkbox"/> Collect on Delivery                       | <input type="checkbox"/> Signature Confirmation™                    |
| <input type="checkbox"/> Collect on Delivery Restricted Delivery   | <input type="checkbox"/> Signature Confirmation Restricted Delivery |
| <input type="checkbox"/> Insured Mail                              |   |
| <input type="checkbox"/> Insured Mail Restricted Delivery or \$500 |   |

PS Form 3811, July 2015 PSN 7530-02-000-9053

Domestic Return Receipt

## SENDER: COMPLETE THIS SECTION

- Complete items 1, 2, and 3. Also complete item 4 if Restricted Delivery is desired.
- Print your name and address on the reverse so that we can return the card to you.
- Attach this card to the back of the mailpiece, or on the front if space permits.

1. Article Addressed to:

Fortune Natural Resources Corporation  
Cameron Rice, Landman  
16400 Dallas Parkway, Suite 100  
Dallas, TX 75248

## COMPLETE THIS SECTION ON DELIVERY

A. Signature

X

☐ Agent  
☐ Addressee

B. Received by (Printed Name)

C. Date of Delivery

D. Is delivery address different from item 1? ☐ Yes  
If YES, enter delivery address below: ☐ No

## 3. Service Type

- |  |  |
|--|--|
| <input checked="" type="checkbox"/> Certified Mail | <input type="checkbox"/> Express Mail                              |
| <input type="checkbox"/> Registered                | <input checked="" type="checkbox"/> Return Receipt for Merchandise |
| <input type="checkbox"/> Insured Mail              | <input type="checkbox"/> C.O.D.                                    |

4. Restricted Delivery? (Extra Fee)

☐ Yes2. Article Number  
(Transfer from service label)

7008 0150 0001 8512 9515

PS Form 3811, February 2004

Domestic Return Receipt

102595-02-M-1540

## SENDER: COMPLETE THIS SECTION

- Complete items 1, 2, and 3. Also complete item 4 if Restricted Delivery is desired.
- Print your name and address on the reverse so that we can return the card to you.
- Attach this card to the back of the mailpiece, or on the front if space permits.

1. Article Addressed to:

**Robert E. Zimmerman, Jr.**  
1616 S. Voss, Suite 875  
Houston, TX 77057

2. Article Number  
(Transfer from se

7008 0150 0001 8512 9508

PS Form 3811, February 2004

Domestic Return Receipt

102595-02-M-1540

## COMPLETE THIS SECTION ON DELIVERY

A. Signature

X

☐ Agent☐ Addressee

B. Received by (Printed Name)

C. Date of Delivery

D. Is delivery address different from item 1? ☐ Yes  
If YES, enter delivery address below: ☐ No

3. Service Type

☒ Certified Mail☐ Express Mail☐ Registered☒ Return Receipt for Merchandise☐ Insured Mail☐ C.O.D.

4. Restricted Delivery? (Extra Fee)

☐ Yes

## SENDER: COMPLETE THIS SECTION

- Complete items 1, 2, and 3. Also complete item 4 if Restricted Delivery is desired.
- Print your name and address on the reverse so that we can return the card to you.
- Attach this card to the back of the mailpiece, or on the front if space permits.

1. Article Addressed to:

**WARWICK-ARES, LLC**  
Billy Jeffers, Land Supervisor  
6608 N. Western Avenue, Box 417  
Oklahoma City, OK 73116

2. Article Number  
(Transfer from

7008 0150 0001 8512 9492

PS Form 3811, February 2004

Domestic Return Receipt

102595-02-M-1540

## COMPLETE THIS SECTION ON DELIVERY

A. Signature

X

☐ Agent☐ Addressee

B. Received by (Printed Name)

C. Date of Delivery

D. Is delivery address different from item 1? ☐ Yes  
If YES, enter delivery address below: ☐ No

3. Service Type

☒ Certified Mail☐ Express Mail☐ Registered☒ Return Receipt for Merchandise☐ Insured Mail☐ C.O.D.

4. Restricted Delivery? (Extra Fee)

☐ Yes

## SENDER: COMPLETE THIS SECTION

- Complete items 1, 2, and 3. Also complete item 4 if Restricted Delivery is desired.
- Print your name and address on the reverse so that we can return the card to you.
- Attach this card to the back of the mailpiece, or on the front if space permits.

1. Article Addressed to:

Ominex Petroleum, Inc.  
ATTN: Clark P. Storms  
7950 John T White Rd  
Fort Worth, TX 76120

2. Article Number

(Transfer from service lab)

7008 0150 0001 8512 9485

PS Form 3811, February 2004

Domestic Return Receipt

102595-02-M-1540

## COMPLETE THIS SECTION ON DELIVERY

A. Signature

X

☐ Agent☐ Addressee

B. Received by (Printed Name)

C. Date of Delivery

D. Is delivery address different from item 1? ☐ Yes  
If YES, enter delivery address below: ☐ No

3. Service Type

☒ Certified Mail☐ Express Mail☐ Registered☒ Return Receipt for Merchandise☐ Insured Mail☐ C.O.D.

4. Restricted Delivery? (Extra Fee)

☐ Yes

## SENDER: COMPLETE THIS SECTION

- Complete items 1, 2, and 3. Also complete item 4 if Restricted Delivery is desired.
- Print your name and address on the reverse so that we can return the card to you.
- Attach this card to the back of the mailpiece, or on the front if space permits.

1. Article Addressed to:

Herbert C. Phillips  
55 High Street  
Pittsburgh, PA 15223

2. Article Number

(Transfer from se)

7008 0150 0001 8512 9478

PS Form 3811, February 2004

Domestic Return Receipt

102595-02-M-1540

## COMPLETE THIS SECTION ON DELIVERY

A. Signature

X

☐ Agent☐ Addressee

B. Received by (Printed Name)

C. Date of Delivery

D. Is delivery address different from item 1? ☐ Yes  
If YES, enter delivery address below: ☐ No

3. Service Type

☒ Certified Mail☐ Express Mail☐ Registered☒ Return Receipt for Merchandise☐ Insured Mail☐ C.O.D.

4. Restricted Delivery? (Extra Fee)

☐ Yes

## SENDER: COMPLETE THIS SECTION

- Complete items 1, 2, and 3. Also complete item 4 if Restricted Delivery is desired.
- Print your name and address on the reverse so that we can return the card to you.
- Attach this card to the back of the mailpiece, or on the front if space permits.

1. Article Addressed to:

Amelia C. Kelly  
 4585 Jordan Spur Road  
 Bozeman, MT 59715

2. Article Number

(Transfer from service)

7008 0150 0001 8512 9461

PS Form 3811, February 2004

Domestic Return Receipt

102595-02-M-1540

## COMPLETE THIS SECTION ON DELIVERY

A. Signature

X

☐ Agent☐ Addressee

B. Received by (Printed Name)

C. Date of Delivery

 D. Is delivery address different from item 1? ☐ Yes  
 If YES, enter delivery address below: ☐ No

3. Service Type

☒ Certified Mail☐ Express Mail☐ Registered☒ Return Receipt for Merchandise☐ Insured Mail☐ C.O.D.

4. Restricted Delivery? (Extra Fee)

☐ Yes

- Complete items 1, 2, and 3. Also complete item 4 if Restricted Delivery is desired.
- Print your name and address on the reverse so that we can return the card to you.
- Attach this card to the back of the mailpiece, or on the front if space permits.

1. Article Addressed to:

Charles W. Gay  
 c/o James M. Raymond, AIF  
 P. O. Box 291445  
 Kerrville, TX 78029-1445

2. Article Number

(Transfer from service)

7008 0150 0001 8512 9454

PS Form 3811, February 2004

Domestic Return Receipt

102595-02-M-1540

A. Signature

X

☐ Agent☐ Addressee

B. Received by (Printed Name)

C. Date of Delivery

 D. Is delivery address different from item 1? ☐ Yes  
 If YES, enter delivery address below: ☐ No

3. Service Type

☒ Certified Mail☐ Express Mail☐ Registered☒ Return Receipt for Merchandise☐ Insured Mail☐ C.O.D.

4. Restricted Delivery? (Extra Fee)

☐ Yes

## SENDER: COMPLETE THIS SECTION

- Complete items 1, 2, and 3. Also complete item 4 if Restricted Delivery is desired.
- Print your name and address on the reverse so that we can return the card to you.
- Attach this card to the back of the mailpiece, or on the front if space permits.

1. Article Addressed to:

Frank C. Davis III  
 \*P. O. BOX 600185  
 Dallas, TX 75360

2. Article Number

(Transfer from service)

7008 0150 0001 8512 9447

PS Form 3811, February 2004

Domestic Return Receipt

102595-02-M-1540

## COMPLETE THIS SECTION ON DELIVERY

A. Signature

X

☐ Agent☐ Addressee

B. Received by (Printed Name)

C. Date of Delivery

 D. Is delivery address different from item 1? ☐ Yes  
 If YES, enter delivery address below: ☐ No

3. Service Type

☒ Certified Mail☐ Express Mail☐ Registered☒ Return Receipt for Merchandise☐ Insured Mail☐ C.O.D.

4. Restricted Delivery? (Extra Fee)

☐ Yes

## SENDER: COMPLETE THIS SECTION

- Complete items 1, 2, and 3. Also complete item 4 if Restricted Delivery is desired.
- Print your name and address on the reverse so that we can return the card to you.
- Attach this card to the back of the mailpiece, or on the front if space permits.

1. Article Addressed to:

**ConocoPhillips Company**  
**Ben Mitchell, Associate Landman**  
**3401 E. 30<sup>th</sup> Street,**  
**Farmington, NM 87402**

2. Article Number

(Transfer from serv

7008 0150 0001 8512 9430

PS Form 3811, February 2004

Domestic Return Receipt

102595-02-M-1540

## COMPLETE THIS SECTION ON DELIVERY

A. Signature

X

☐ Agent☐ Addressee

B. Received by (Printed Name)

C. Date of Delivery

D. Is delivery address different from item 1? ☐ YesIf YES, enter delivery address below: ☐ No

3. Service Type

☒ Certified Mail☐ Express Mail☐ Registered☒ Return Receipt for Merchandise☐ Insured Mail☐ C.O.D.

4. Restricted Delivery? (Extra Fee)

☐ Yes

- Complete items 1, 2, and 3. Also complete item 4 if Restricted Delivery is desired.
- Print your name and address on the reverse so that we can return the card to you.
- Attach this card to the back of the mailpiece, or on the front if space permits.

1. Article Addressed to:

**Four Star Oil & Gas Company**  
**Larry Angle, Landman**  
**1400 Smith Street**  
**Houston, TX 77002**

2. Article Number

(Transfer from service

7008 0150 0001 8512 9423

PS Form 3811, February 2004

Domestic Return Receipt

102595-02-M-1540

## COMPLETE THIS SECTION ON DELIVERY

A. Signature

X

☐ Agent☐ Addressee

B. Received by (Printed Name)

C. Date of Delivery

D. Is delivery address different from item 1? ☐ YesIf YES, enter delivery address below: ☐ No

3. Service Type

☒ Certified Mail☐ Express Mail☐ Registered☒ Return Receipt for Merchandise☐ Insured Mail☐ C.O.D.

4. Restricted Delivery? (Extra Fee)

☐ Yes

## SENDER: COMPLETE THIS SECTION

- Complete items 1, 2, and 3. Also complete item 4 if Restricted Delivery is desired.
- Print your name and address on the reverse so that we can return the card to you.
- Attach this card to the back of the mailpiece, or on the front if space permits.

1. Article Addressed to:

**Andrew B. Kelly, Jr.**  
**650 Glendalough Ct**  
**Alpharetta, GA 30004**

2. Article Num

(Transfer fro

7008 0150 0001 8512 9416

PS Form 3811, February 2004

Domestic Return Receipt

102595-02-M-1540

## COMPLETE THIS SECTION ON DELIVERY

A. Signature

X

☐ Agent☐ Addressee

B. Received by (Printed Name)

C. Date of Delivery

D. Is delivery address different from item 1? ☐ YesIf YES, enter delivery address below: ☐ No

3. Service Type

☒ Certified Mail☐ Express Mail☐ Registered☒ Return Receipt for Merchandise☐ Insured Mail☐ C.O.D.

4. Restricted Delivery? (Extra Fee)

☐ Yes

## SENDER: COMPLETE THIS SECTION

- Complete items 1, 2, and 3. Also complete item 4 if Restricted Delivery is desired.
- Print your name and address on the reverse so that we can return the card to you.
- Attach this card to the back of the mailpiece, or on the front if space permits.

1. Article Addressed to:

**Susanna P. Kelly, II**  
8383 Chapman Road  
Bozeman, MT 59715

2. Article N  
(Transfer

7008 0150 0001 8512 9409

PS Form 3811, February 2004

Domestic Return Receipt

102595-02-M-1540

## COMPLETE THIS SECTION ON DELIVERY

A. Signature

X

☐ Agent  
☐ Addressee

B. Received by (Printed Name)

C. Date of Delivery

D. Is delivery address different from item 1? ☐ Yes  
If YES, enter delivery address below: ☐ No

3. Service Type

☒ Certified Mail ☐ Express Mail  
☐ Registered ☒ Return Receipt for Merchandise  
☐ Insured Mail ☐ C.O.D.

4. Restricted Delivery? (Extra Fee)

☐ Yes

- Complete items 1, 2, and 3. Also complete item 4 if Restricted Delivery is desired.
- Print your name and address on the reverse so that we can return the card to you.
- Attach this card to the back of the mailpiece, or on the front if space permits.

1. Article Addressed to:

**T. H. McElvain Oil & Gas LLLP**  
Rick Harris, Land Manager  
1050 17<sup>th</sup> Street, Suite 2500  
Denver, CO 80265

2. Article Numb  
(Transfer from

7008 0150 0001 8512 9393

PS Form 3811, February 2004

Domestic Return Receipt

102595-02-M-1540

## SENDER: COMPLETE THIS SECTION

- Complete items 1, 2, and 3. Also complete item 4 if Restricted Delivery is desired.
- Print your name and address on the reverse so that we can return the card to you.
- Attach this card to the back of the mailpiece, or on the front if space permits.

1. Article Addressed to:

**TAMACAM, LLC**  
c/o James M. Raymond, A.I.F.  
P. O. Box 291445  
Kerrville, TX 78029-1445

2. Article  
(Transf

7008 0150 0001 8512 9386

PS Form 3811, February 2004

Domestic Return Receipt

102595-02-M-1540

A. Signature

X

☐ Agent  
☐ Addressee

B. Received by (Printed Name)

C. Date of Delivery

D. Is delivery address different from item 1? ☐ Yes  
If YES, enter delivery address below: ☐ No

3. Service Type

☒ Certified Mail ☐ Express Mail  
☐ Registered ☒ Return Receipt for Merchandise  
☐ Insured Mail ☐ C.O.D.

4. Restricted Delivery? (Extra Fee)

☐ Yes

## SENDER: COMPLETE THIS SECTION

- Complete items 1, 2, and 3. Also complete item 4 if Restricted Delivery is desired.
- Print your name and address on the reverse so that we can return the card to you.
- Attach this card to the back of the mailpiece, or on the front if space permits.

1. Article Addressed to:

XTO Energy Inc.  
ATTN: Jackson Dean, Landman  
810 Houston Street  
Fort Worth, TX 76102

2. Article No.  
(Transfer)

7008 0150 0001 8512 9379

## COMPLETE THIS SECTION ON DELIVERY

A. Signature

X

☐ Agent☐ Addressee

B. Received by (Printed Name)

C. Date of Delivery

D. Is delivery address different from item 1? ☐ Yes  
If YES, enter delivery address below: ☐ No

3. Service Type

☒ Certified Mail☐ Express Mail☐ Registered☒ Return Receipt for Merchandise☐ Insured Mail☐ C.O.D.

4. Restricted Delivery? (Extra Fee)

☐ Yes