

Submit 1 Copy To Appropriate District
Office
District I - (575) 393-6161
1625 N. French Dr., Hobbs, NM 88240
District II - (575) 748-1283
811 S. First St., Artesia, NM 88210
District III - (505) 334-6178
1000 Rio Brazos Rd., Aztec, NM 87410
District IV - (505) 476-3460
1220 S. St. Francis Dr., Santa Fe, NM
87505

State of New Mexico
Energy, Minerals and Natural Resources

Form C-103
Revised July 18, 2013

OIL CONSERVATION DIVISION
1220 South St. Francis Dr.
Santa Fe, NM 87505

WELL API NO.

30-045-27536

5. Indicate Type of Lease

STATE ☐ FEE ☒

6. State Oil & Gas Lease No.

7. Lease Name or Unit Agreement Name

Northeast Blanco Unit

8. Well Number

462

9. OGRID Number

000778

10. Pool name or Wildcat
Basin Fruitland Coal

SUNDRY NOTICES AND REPORTS ON WELLS

(DO NOT USE THIS FORM FOR PROPOSALS TO DRILL OR TO DEEPEN OR PLUG BACK TO A
DIFFERENT RESERVOIR. USE "APPLICATION FOR PERMIT" (FORM C-101) FOR SUCH
PROPOSALS.)

1. Type of Well: Oil Well ☐ Gas Well ☒ Other

2. Name of Operator

BP America Production Company

3. Address of Operator

501 Westlake Park Blvd., Three Eldridge Place, 12.181A
Houston, TX 77079

4. Well Location

Unit Letter N : 805 feet from the South line and 1370 feet from the West line
Section 01 Township 31N Range 07W NMPM County San Juan

11. Elevation (Show whether DR, RKB, RT, GR, etc.)
6057'

12. Check Appropriate Box to Indicate Nature of Notice, Report or Other Data

NOTICE OF INTENTION TO:

PERFORM REMEDIAL WORK ☐ PLUG AND ABANDON ☐
TEMPORARILY ABANDON ☐ CHANGE PLANS ☐
PULL OR ALTER CASING ☐ MULTIPLE COMPL ☐
DOWNHOLE COMMINGLE ☐
CLOSED-LOOP SYSTEM ☒
OTHER: Deepen ☒

SUBSEQUENT REPORT OF:

REMEDIAL WORK ☐ ALTERING CASING ☐
COMMENCE DRILLING OPNS. ☐ P AND A ☐
CASING/CEMENT JOB ☐
OTHER: ☐

13. Describe proposed or completed operations. (Clearly state all pertinent details, and give pertinent dates, including estimated date
of starting any proposed work). SEE RULE 19.15.7.14 NMAC. For Multiple Completions: Attach wellbore diagram of
proposed completion or recompletion.

BP America Production Company respectfully requests to deepen the subject well

Please see the attached procedure including wellbore diagrams and C-102 plat.

Spud Date:

12/12/1989

Rig Release Date:

OIL CONS. DIV DIST. 3

MAY 31 2016

I hereby certify that the information above is true and complete to the best of my knowledge and belief.

SIGNATURE

Toya Colvin

TITLE Regulatory Analyst

DATE 05/26/2016

Type or print name

Toya Colvin

E-mail address:

Toya.Colvin@bp.com

PHONE:

281-892-5369

For State Use Only

APPROVED BY:

See Next Sundry

TITLE

DATE

Conditions of Approval (if any):

*Sundry was held for operator's decision
to DHC - see Next Sundry.
Requires DHC

District I

1625 N. French Dr., Hobbs, NM 88240

District II

1301 W. Grand Avenue, Artesia, NM 88210

District III

1000 Rio Brazos Rd., Aztec, NM 87410

District IV

1220 S. St. Francis Dr., Santa Fe, NM 87505

State of New Mexico
Energy, Minerals & Natural Resources Department
OIL CONSERVATION DIVISION
1220 South St. Francis Dr.
Santa Fe, NM 87505

Form C-102

Revised July 16, 2010

Submit one copy to appropriate

District Office

☐ AMENDED REPORT**WELL LOCATION AND ACREAGE DEDICATION PLAT**

¹ API Number 30-045-27536	² Pool Code 71629	³ Pool Name Basin Fruitland Coal
⁴ Property Code 013325	⁵ Property Name Northeast Blanco Unit	⁶ Well Number 462
⁷ OGRID No. 000778	⁸ Operator Name BP America Production Company	⁹ Elevation 6057

¹⁰ Surface Location

UL or lot no. N	Section 01	Township 31N	Range 07W	Lot Idn	Feet from the 805	North/South line South	Feet from the 1370	East/West line West	County San Juan
---------------------------	----------------------	------------------------	---------------------	---------	-----------------------------	----------------------------------	------------------------------	-------------------------------	---------------------------

¹¹ Bottom Hole Location If Different From Surface

UL or lot no.	Section	Township	Range	Lot Idn	Feet from the	North/South line	Feet from the	East/West line	County
¹² Dedicated Acres 367.08	¹³ Joint or Infill	¹⁴ Consolidation Code	¹⁵ Order No.						

No allowable will be assigned to this completion until all interests have been consolidated or a non-standard unit has been approved by the division.

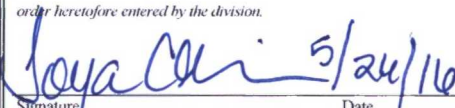
¹⁶					¹⁷ OPERATOR CERTIFICATION <i>I hereby certify that the information contained herein is true and complete to the best of my knowledge and belief, and that this organization either owns a working interest or unleased mineral interest in the land including the proposed bottom hole location or has a right to drill this well at this location pursuant to a contract with an owner of such a mineral or working interest, or to a voluntary pooling agreement or a compulsory pooling order heretofore entered by the division.</i>  Signature _____ Date 5/24/16 Toya Colvin Printed Name Toya.Colvin@bp.com E-mail Address
					¹⁸ SURVEYOR CERTIFICATION <i>I hereby certify that the well location shown on this plat was plotted from field notes of actual surveys made by me or under my supervision, and that the same is true and correct to the best of my belief.</i> Date of Survey Signature and Seal of Professional Surveyor: Previously Filed Certificate Number

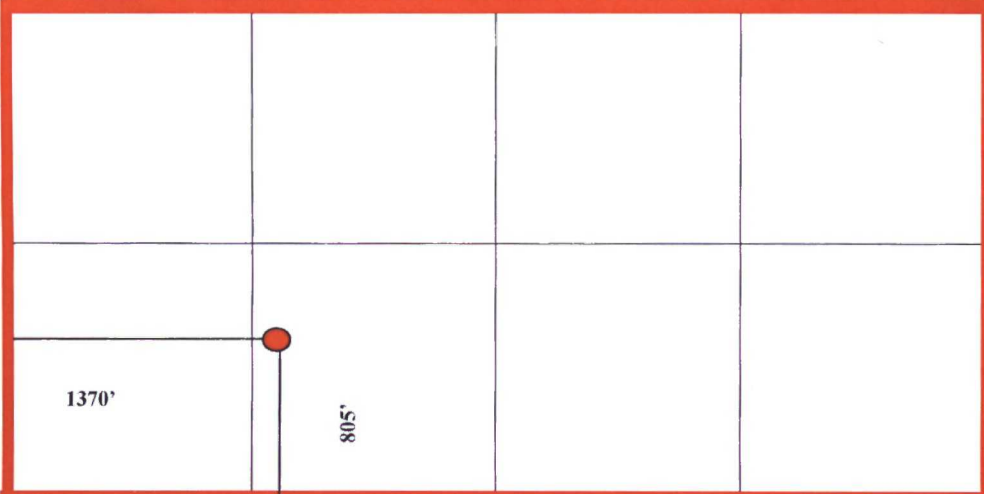

NEBU 462

Fruitland

API # 30-045-27536

N-01-31N-07W

San Juan, New Mexico

Reason/Background for Job

The NEBU 462 was drilled and completed in the Fruitland coal in 1989. In order to maximize production by providing a "sump" from which to pump the liquids from the reservoir and ensuring the fluid level in the well stays below the coal seams, it is proposed to deepen the well, run and perforate a new liner, and install a rod pump.

Basic Job Procedure

1. Pull tubing
2. Deepen to TD of 3562'
 - i. Mud loggers will be on site as required
3. Run liner
4. Set liner hanger
5. Selectively perforate liner
6. Run tubing
7. Run rods & pump
8. Return well to production

Current WBD



NEBU 462
Fruitland
API # 30-045-27536
N-01-31N-07W
San Juan, New Mexico

Formation Tops

Ojo Alamo	2420
Kirtland Coal	2535
Fruitland Coal	3125

Fruitland
3198' to 3462'

Liner pre-perf (8HPF, 0.625")
3243 to 3381'
3420 to 3460'

GL 6557'

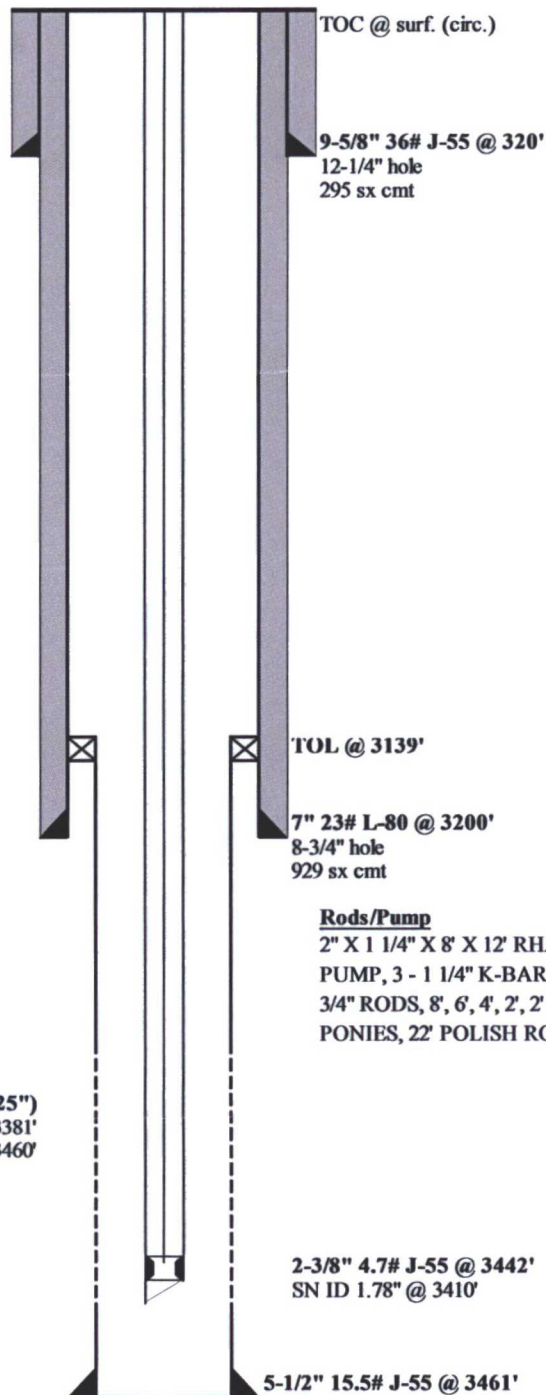

PBTD: 3462'
TD: 3462'

History

12/12/1989 Spudded well. Completed w/ natural and artificial cavitation in the FT.

Proposed WBD



NEBU 462
Fruitland
API # 30-045-27536
N-01-31N-07W
San Juan, New Mexico

Formation Tops

Ojo Alamo	2420
Kirtland Coal	2535
Fruitland Coal	3125

Fruitland
3198' to 3462'

Liner pre-perf (8HPF, 0.625")
3243 to 3381'
3420 to 3460'

GL 6557'

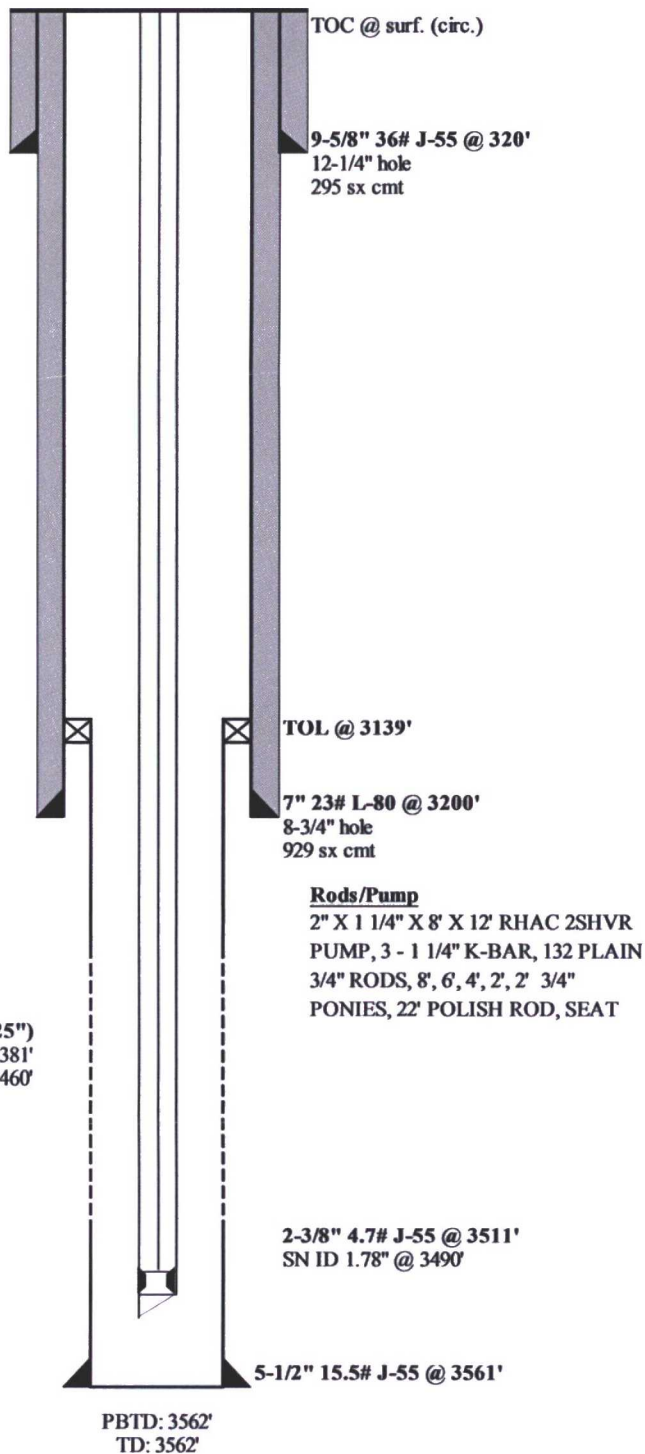

History

12/12/1989 Spudded well. Completed w/ natural and artificial cavitation in the FT.