

UNITED STATES  
DEPARTMENT OF THE INTERIOR  
BUREAU OF LAND MANAGEMENT

APPLICATION FOR PERMIT TO DRILL, DEEPEN, OR PLUG BACK

1a. Type of Work DRILL	5. Lease Number USA NM-0560422 Unit Reporting Number	
1b. Type of Well GAS	6. If Indian, All. or Tribe	
2. Operator <b>BURLINGTON</b> RESOURCES Oil & Gas Company	7. Unit Agreement Name El Paso	
3. Address & Phone No. of Operator PO Box 4289, Farmington, NM 87499  (505) 326-9700	8. Farm or Lease Name  9. Well Number 1S	
4. Location of Well Unit C (NENW), 480' FNL, 1890' FWL  Latitude 36° 42.9995 Longitude 107° 48.2154	10. Field, Pool, Wildcat Basin Fruitland Coal  11. Sec., Twn, Rge, Mer. (NMPM) Sec. 20, T29N, R9W API # 30-045- 33609	
14. Distance in Miles from Nearest Town 2 miles from Bloomfield, NM	12. County San Juan	13. State NM
15. Distance from Proposed Location to Nearest Property or Lease Line 480'	17. Acres Assigned to Well 320.0 ac W2 FC	
16. Acres in Lease	18. Distance from Proposed Location to Nearest Well, Drlg, Compl, or Applied for on this Lease 53' - El Paso #1A	
19. Proposed Depth 2194'	20. Rotary or Cable Tools Rotary	
21. Elevations (DF, FT, GR, Etc.) 5558'	22. Approx. Date Work will Start	
23. Proposed Casing and Cementing Program See Operations Plan attached	DRILLING OPERATIONS AUTHORIZED ARE SUBJECT TO COMPLIANCE WITH ATTACHED "GENERAL REQUIREMENTS".	
24. Authorized by: <u>Joni Clark</u> Sr. Regulatory Specialist	<u>2/27/06</u> Date	

PERMIT NO.

APPROVAL DATE

APPROVED BY D. Mantecón

TITLE AFM

DATE 3/24/06

Archaeological Report attached

Threatened and Endangered Species Report attached

HOLD C194 FOR NSL

NOTE: This format is issued in lieu of U.S. BLM Form 3160-3

Title 18 U.S.C. Section 1001, makes it a crime for any person knowingly and willfully to make to any department or agency of the United States any false, fictitious or fraudulent statements or presentations as to any matter within its jurisdiction.

NMOCD

DISTRICT I  
1625 N. French Dr., Hobbs, N.M. 88240

State of New Mexico  
Energy, Minerals & Natural Resources Department

Form C-102  
Revised August 15, 2000

DISTRICT II  
811 South First, Artesia, N.M. 88210

DISTRICT III  
1000 Rio Brazos Rd., Aztec, N.M. 87410

DISTRICT IV  
2040 South Pacheco, Santa Fe, NM 87505

OIL CONSERVATION DIVISION

2040 South Pacheco  
Santa Fe, NM 87505

Submit to Appropriate District Office  
State Lease - 4 Copies  
Fee Lease - 3 Copies

2006 FEB 28 PM 3 04

RECEIVED

☐ AMENDED REPORT

WELL LOCATION AND ACREAGE DEDICATION PLATON 104

*API Number 30-045-33609		*Pool Code 71629	*Pool Name Basin Fruitland Coal
*Property Code 6966	*Property Name EL PASO		*Well Number 1S
*OGRID No. 14538	*Operator Name BURLINGTON RESOURCES OIL AND GAS COMPANY LP		*Elevation 5558'

<sup>10</sup> Surface Location

UL or lot no.	Section	Township	Range	Lot Idn	Feet from the	North/South line	Feet from the	East/West line	County
C	20	29-N	9-W		480'	NORTH	1890'	WEST	SAN JUAN

<sup>11</sup> Bottom Hole Location If Different From Surface

UL or lot no.	Section	Township	Range	Lot Idn	Feet from the	North/South line	Feet from the	East/West line	County
C									
*Dedicated Acres FC 320.0 ac W2			*Joint or Infill		*Consolidation Code		*Order No.		

NO ALLOWABLE WILL BE ASSIGNED TO THIS COMPLETION UNTIL ALL INTERESTS HAVE BEEN CONSOLIDATED  
OR A NON-STANDARD UNIT HAS BEEN APPROVED BY THE DIVISION

16

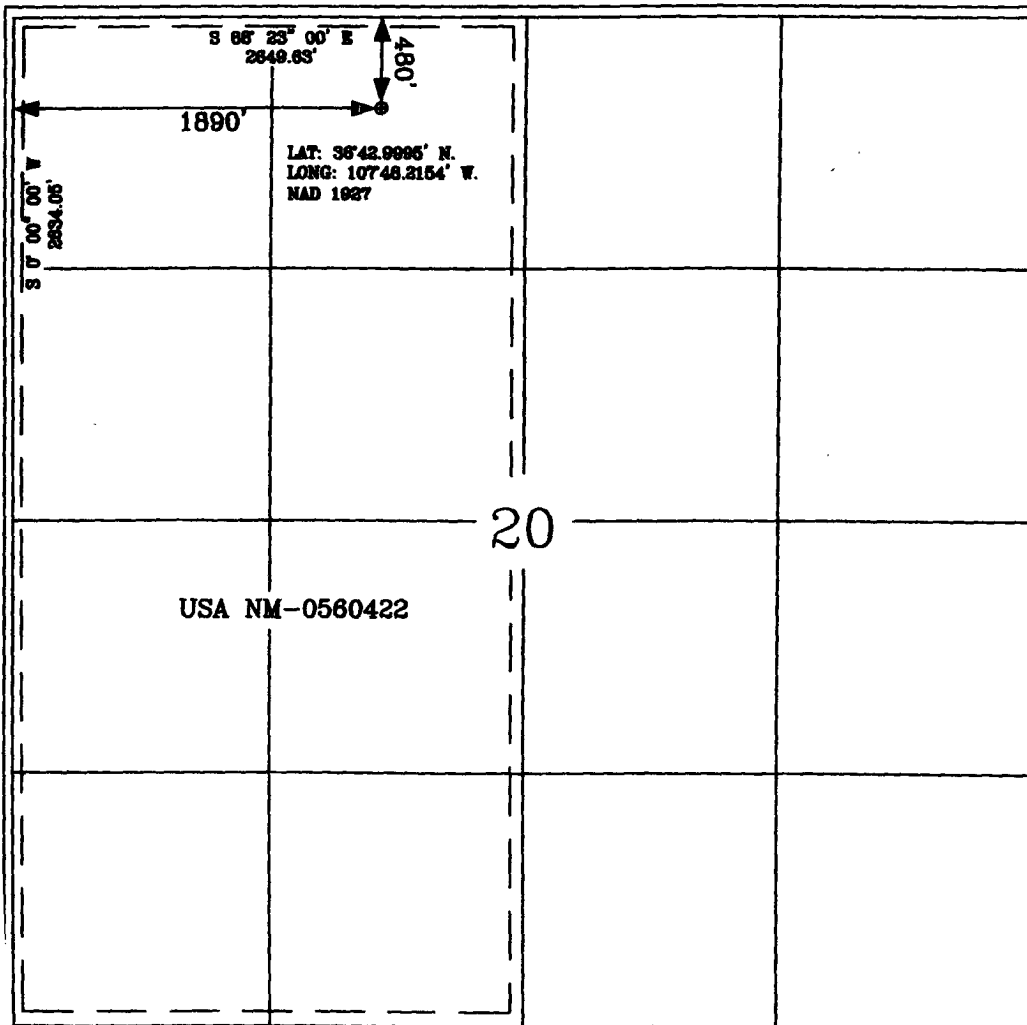

17 OPERATOR CERTIFICATION

I hereby certify that the information contained herein is true and complete to the best of my knowledge and belief.

*Patsy Clugston*  
Signature

Patsy Clugston  
Printed Name

Sr. Regulatory Specialist  
Title

2/15/2006  
Date

18 SURVEYOR CERTIFICATION

I hereby certify that the well location shown on this plat was plotted from field notes of actual surveys made by me or under my supervision, and that the same is true and correct to the best of my belief.

Date of Survey 2-15-06

Signature and Seal of Professional Surveyor

*Calvin H. Russell*  
Certificate Number 15703

District I

1625 N. French Dr., Hobbs, NM 88240

District II

1301 W. Grand Ave., Artesia, NM 88210

District III

1000 Rio Brazos Rd., Aztec, NM 87410

District IV

1220 S. St. Francis Dr., Santa Fe, NM 87505

Energy, Minerals and Natural Resources

OIL CONSERVATION DIVISION

1220 South St. Francis Dr.

Santa Fe, NM 87505

May 27, 2004

<p><b>SUNDY NOTICES AND REPORTS ON WELLS</b> (DO NOT USE THIS FORM FOR PROPOSALS TO DRILL OR TO DEEPEN OR PLUG BACK TO A DIFFERENT RESERVOIR. USE "APPLICATION FOR PERMIT" (FORM C-101) FOR SUCH PROPOSALS.)</p>		<p>WELL API NO. 30-045- <b>33609</b></p>
<p>1. Type of Well: Oil Well <input type="checkbox"/> Gas Well <input checked="" type="checkbox"/> Other</p>		<p>5. Indicate Type of Lease STATE <input checked="" type="checkbox"/> FEE <input type="checkbox"/></p>
<p>2. Name of Operator <b>BURLINGTON RESOURCES OIL &amp; GAS COMPANY LP</b></p>		<p>6. State Oil &amp; Gas Lease No. <b>USA NM-0560422</b></p>
<p>3. Address of Operator <b>3401 E. 30TH STREET, FARMINGTON, NM 87402</b></p>		<p>7. Lease Name or Unit Agreement Name <b>El Paso</b></p>
<p>4. Well Location Unit Letter <b>C</b> : <b>480</b> feet from the <b>North</b> line and <b>1890</b> feet from the <b>West</b> line Section <b>20</b> Township <b>29N</b> Rng <b>9W</b> NMPM County <b>San Juan</b></p>		<p>8. Well Number <b>1S</b></p>
<p>11. Elevation (Show whether DR, RKB, RT, GR, etc.) <b>5558'</b></p>		<p>9. OGRID Number <b>14538</b></p>
<p>Pit or Below-grade Tank Application <input type="checkbox"/> or Closure <input type="checkbox"/> <b>&gt;60</b></p>		<p>10. Pool name or Wildcat <b>Basin Fruitland Coal</b></p>
<p>Pit type <b>New Drill</b> Depth to Groundwater <b>&lt;100</b> Distance from nearest fresh water well <b>&gt;1000</b> Distance from nearest surface water <b>&gt;1000</b></p>		
<p>Pit Liner Thickness: <b>12</b> mil Below-Grade Tank: Volume <b>_____</b> bbls; Construction Material <b>_____</b></p>		

12. Check Appropriate Box to Indicate Nature of Notice, Report or Other Data

NOTICE OF INTENTION TO:

PERFORM REMEDIAL WORK ☐  
TEMPORARILY ABANDON ☐  
PULL OR ALTER CASING ☐

PLUG AND ABANDON ☐  
CHANGE PLANS ☐  
MULTIPLE COMPL ☐

OTHER:

New Drill

☒

SUBSEQUENT REPORT OF:

REMEDIAL WORK ☐  
COMMENCE DRILLING OPNS. ☐  
CASING/CEMENT JOB ☐

ALTERING CASING ☐  
P AND A ☐

OTHER:

☐

13. Describe proposed or completed operations. (Clearly state all pertinent details, and give pertinent dates, including estimated date of starting any proposed work). SEE RULE 1103. For Multiple Completions: Attach wellbore diagram of proposed completion or recompletion.

New Drill, Lined:

Burlington Resources proposes to construct a new drilling pit and an associated vent/flare pit. Based on Burlington's interpretation of the Ecosphere's risk ranking criteria, the new drilling pit will be a lined pit as detailed in Burlington's Revised Drilling / Workover Pit Construction / Operation Procedures dated November 11, 2004 on file at the NMOCDC office. A portion of the vent/flare pit will be designed to manage fluids and that portion will be lined as per the risk ranking criteria. Burlington Resources anticipates closing these pits according to the Drilling / Workover Pit Closure Procedure dated August 2, 2004 on file at the NMOCDC office.

I hereby certify that the information above is true and complete to the best of my knowledge and belief. I further certify that any pit or below-grade tank has been/will be constructed or closed according to NMOCDC guidelines ☐, a general permit ☒ or an (attached) alternative OCD-approved plan ☐.

SIGNATURE *Patsy Clugston* TITLE Sr. Regulatory Specialist DATE 2/23/2006

Type or print name Patsy Clugston E-mail address: pclugston@br-inc.com Telephone No. 505-326-9700  
**For State Use Only**

APPROVED BY *[Signature]* TITLE DEPUTY OIL & GAS INSPECTOR, DIST. 4 DATE MAY 27 2006  
Conditions of Approval (if any):



**BURLINGTON RESOURCES OIL & GAS COMPANY LP**  
 EL PASO 15, 480' FNL & 1890' FWL  
 SECTION 20, T-29-N, R-9-W, NMPM, SAN JUAN COUNTY, NM  
 GROUND ELEVATION: 5558', DATE: FEBRUARY 8, 2006

ELEV. A'-A

5575									
5565									
5555									
5545									

C/L

ELEV. B'-B

5575									
5565									
5555									
5545									

C/L

ELEV. C'-C

5575									
5565									
5555									
5545									

C/L

NOTE: VECTOR SURVEYS IS NOT LIABLE FOR UNDERGROUND UTILITIES OR PIPELINES.  
 CONTRACTOR SHOULD CALL ONE-CALL FOR LOCATION OF ANY MARKED OR UNMARKED BURIED  
 PIPELINES OR CABLES ON WELL PAD AND OR ACCESS ROAD AT LEAST TWO (2) WORKING DAYS PRIOR TO CONSTRUCTION.

# BURLINGTON RESOURCES

Completion/Workover Rig  
BOP Configuration  
2,000 psi System

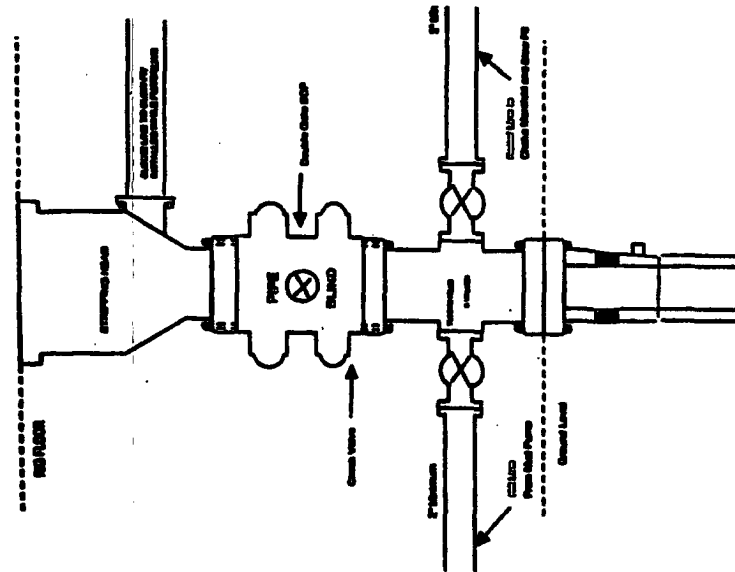

Minimum BOP Installation for all Completion/Workover Operations. 7-1/16" bore, 2000 psi minimum working pressure double gate BOP to be equipped with blind and pipe rams. A stripping head to be installed on the top of the BOP. All BOP equipment is 2000 psi working pressure or greater excluding 500 psi stripping head.

Figure #2

4-20-01

# BURLINGTON RESOURCES

Drilling Rig  
Choke Manifold Configuration  
2000 psi System

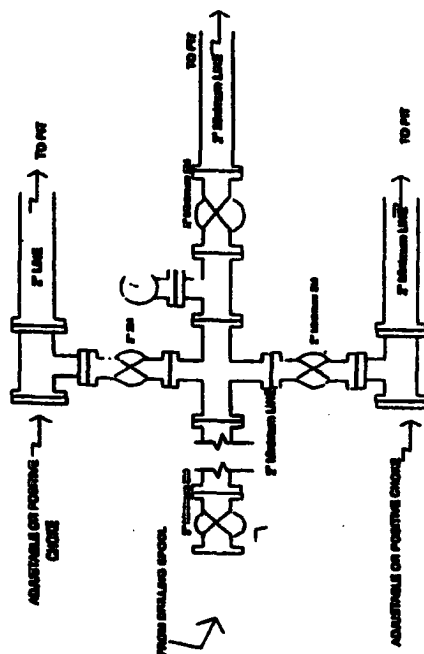

Choke manifold installation from Surface Casing Point to Total Depth. 2,000psi working pressure equipment with two chokes.

Figure #3

4-20-01

# Burlington Resources

Drilling Rig  
2000 psi System

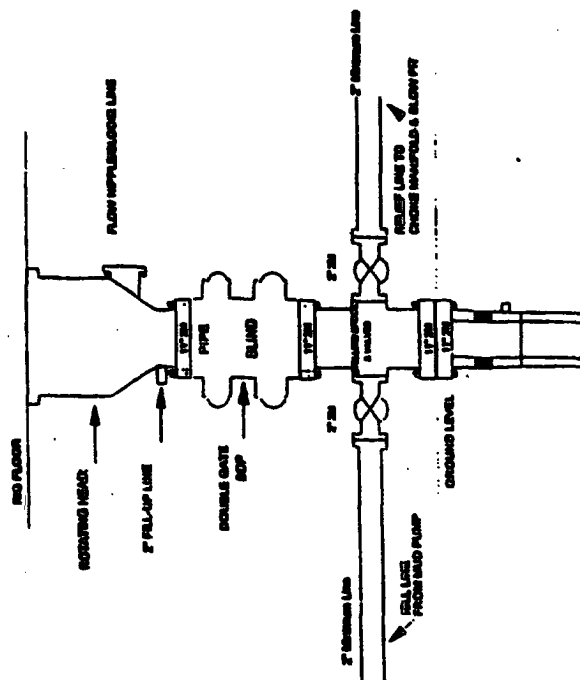

BOP Installation from Surface Casing Point to Total Depth. 11\"/>

Figure #1