

UNITED STATES
DEPARTMENT OF THE INTERIOR
BUREAU OF LAND MANAGEMENTFORM APPROVED
OMB NO. 1004-0137
Expires: January 31, 2018**SUNDRY NOTICES AND REPORTS ON WELLS**
*Do not use this form for proposals to drill or to re-enter an abandoned well. Use form 3160-3 (APD) for such proposals.*5. Lease Serial No.
STATE

6. If Indian, Allottee or Tribe Name

7. If Unit or CA/Agreement, Name and/or No.
892000929X8. Well Name and No.
NEBU 601 COM 4H9. API Well No.
30-045-35789-00-X110. Field and Pool or Exploratory Area
BASIN DAKOTA11. County or Parish, State
SAN JUAN COUNTY, NM**SUBMIT IN TRIPLICATE - Other instructions on page 2**

1. Type of Well

☐ Oil Well ☒ Gas Well ☐ Other

2. Name of Operator

BP AMERICA PRODUCTION CO

Contact: TOYA COLVIN

E-Mail: Toya.Colvin@bp.com

3a. Address

PO BOX 3092
HOUSTON, TX 77253

3b. Phone No. (include area code)

Ph: 281-892-5369

4. Location of Well (Footage, Sec., T., R., M., or Survey Description)

Sec 32 T31N R7W SWSE 737FSL 2305FEL
36.850857 N Lat, 107.593262 W Lon**12. CHECK THE APPROPRIATE BOX(ES) TO INDICATE NATURE OF NOTICE, REPORT, OR OTHER DATA**

TYPE OF SUBMISSION	TYPE OF ACTION			
<input checked="" type="checkbox"/> Notice of Intent	<input type="checkbox"/> Acidize	<input type="checkbox"/> Deepen	<input type="checkbox"/> Production (Start/Resume)	<input type="checkbox"/> Water Shut-Off
<input type="checkbox"/> Subsequent Report	<input type="checkbox"/> Alter Casing	<input type="checkbox"/> Hydraulic Fracturing	<input type="checkbox"/> Reclamation	<input type="checkbox"/> Well Integrity
<input type="checkbox"/> Final Abandonment Notice	<input type="checkbox"/> Casing Repair	<input type="checkbox"/> New Construction	<input type="checkbox"/> Recomplete	<input checked="" type="checkbox"/> Other
	<input type="checkbox"/> Change Plans	<input type="checkbox"/> Plug and Abandon	<input type="checkbox"/> Temporarily Abandon	
	<input type="checkbox"/> Convert to Injection	<input type="checkbox"/> Plug Back	<input type="checkbox"/> Water Disposal	

13. Describe Proposed or Completed Operation: Clearly state all pertinent details, including estimated starting date of any proposed work and approximate duration thereof. If the proposal is to deepen directionally or recompleate horizontally, give subsurface locations and measured and true vertical depths of all pertinent markers and zones. Attach the Bond under which the work will be performed or provide the Bond No. on file with BLM/BIA. Required subsequent reports must be filed within 30 days following completion of the involved operations. If the operation results in a multiple completion or recompleation in a new interval, a Form 3160-4 must be filed once testing has been completed. Final Abandonment Notices must be filed only after all requirements, including reclamation, have been completed and the operator has determined that the site is ready for final inspection.

BP would like to change the name of the subject well to the Northeast Blanco Unit #4H.

Please see the attached C-102 plat.

OIL CONS. DIV DIST. 3

FEB 03 2017

14. I hereby certify that the foregoing is true and correct.

Electronic Submission #365368 verified by the BLM Well Information System
For BP AMERICA PRODUCTION CO, sent to the Farmington
Committed to AFMSS for processing by CYNTHIA MARQUEZ on 01/31/2017 (17CXM0175SE)

Name (Printed/Typed) TOYA COLVIN

Title REGULATORY ANALYST

Signature (Electronic Submission)

Date 01/31/2017

THIS SPACE FOR FEDERAL OR STATE OFFICE USE

Approved By

ACCEPTED

CINDY MARQUEZ
Title LAND LAW EXAMINER

Date 01/31/2017

Conditions of approval, if any, are attached. Approval of this notice does not warrant or certify that the applicant holds legal or equitable title to those rights in the subject lease which would entitle the applicant to conduct operations thereon.

Office Farmington

Title 18 U.S.C. Section 1001 and Title 43 U.S.C. Section 1212, make it a crime for any person knowingly and willfully to make to any department or agency of the United States any false, fictitious or fraudulent statements or representations as to any matter within its jurisdiction.

(Instructions on page 2)

** BLM REVISED ** BLM REVISED ** BLM REVISED ** BLM REVISED ** BLM REVISED **

NMOCD

3

District I
1625 N. French Dr., Hobbs, NM 88240
Phone: (575) 393-6161 Fax: (575) 393-0720
District II
811 S. First St., Artesia, NM 88210
Phone: (575) 748-1283 Fax: (575) 748-9720
District III
1000 Rio Brazos Road, Aztec, NM 87410
Phone: (505) 334-6178 Fax: (505) 334-6170
District IV
1220 S. St. Francis Dr., Santa Fe, NM 87505
Phone: (505) 476-3460 Fax: (505) 476-3462

State of New Mexico
Energy, Minerals & Natural Resources Department
OIL CONSERVATION DIVISION
1220 South St. Francis Dr.
Santa Fe, NM 87505

Form C-102
Revised August 1, 2011
Submit one copy to appropriate
District Office

☐ AMENDED REPORT

WELL LOCATION AND ACREAGE DEDICATION PLAT

¹ API Number 30-045-35789		² Pool Code 71599	³ Pool Name Basin Dakota
⁴ Property Code 317425	⁵ Property Name Northeast Blanco Unit 601		⁶ Well Number 4H
⁷ OGRID No. 000778	⁸ Operator Name BP America Production Company		⁹ Elevation 6352

¹⁰ Surface Location

UL or lot no.	Section	Township	Range	Lot Idn	Feet from the	North/South line	Feet from the	East/West line	County
O	32	31N	07W		737	South	2305	East	San Juan

¹¹ Bottom Hole Location If Different From Surface

UL or lot no.	Section	Township	Range	Lot Idn	Feet from the	North/South line	Feet from the	East/West line	County
A	03	30N	07W	5	261	North	710	East	Rio Arriba

¹² Dedicated Acres 955.56 N/2 - SEC. 03 N/2 - SEC. 04 N/2 - SEC. 05	¹³ Joint or Infill	¹⁴ Consolidation Code	¹⁵ Order No.
--	-------------------------------	----------------------------------	-------------------------

No allowable will be assigned to this completion until all interests have been consolidated or a non-standard unit has been approved by the division.

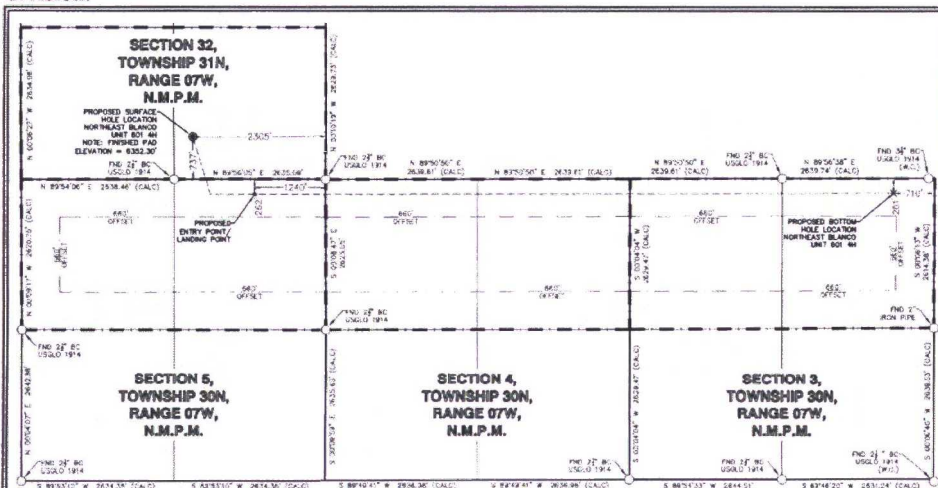

LEGEND
FOUND MONUMENT ○
PROPOSED SURFACE HOLE LOCATION ⊗
PROPOSED BOTTOM HOLE LOCATION ×

NEBU 601 4H	NWZ NAD'83	NAD'83	TIES
PROPOSED SURFACE HOLE LOCATION (SHL)	N (Y) = 2,129,124.15' E (X) = 2,793,331.87'	LAT. = 36.85085880°N LON. = 107.59325966°W	FSL = 737' FEL = 2305'
PROPOSED ENTRY POINT (EP)/LANDING POINT (LP)	N (Y) = 2,128,126.00' E (X) = 2,794,400.03'	LAT. = 36.84810967°N LON. = 107.58961753°W	FNL = 262' FEL = 1240'
PROPOSED BOTTOM HOLE LOCATION (BHL)	N (Y) = 2,128,151.68' E (X) = 2,805,487.26'	LAT. = 36.84809649°N LON. = 107.55172402°W	FNL = 261' FEL = 710'

¹⁷ OPERATOR CERTIFICATION

I hereby certify that the information contained herein is true and complete to the best of my knowledge and belief, and that this organization either owns a working interest or unleased mineral interest in the land including the proposed bottom hole location or has a right to drill this well at this location pursuant to a contract with an owner of such a mineral or working interest, or to a voluntary pooling agreement or a compulsory pooling order heretofore entered by the division.

Signature: Toya Colvin Date: 1/30/17

Printed Name: Toya Colvin

E-mail Address: toya.colvin@bp.com

¹⁸ SURVEYOR CERTIFICATION

I hereby certify that the well location shown on this plat was plotted from field notes of actual surveys made by me or under my supervision, and that the same is true and correct to the best of my belief.

Date of Survey: 6-28-16

Signature and Seal of Professional Surveyor: Marshall W. Lindeen



17078
Certificate Number

**SECTION 32,
TOWNSHIP 31N,
RANGE 07W,
N.M.P.M.**

PROPOSED SURFACE
HOLE LOCATION
NORTHEAST BLANCO
UNIT 601 4H
NOTE: FINISHED PAD
ELEVATION = 6352.30'

FND 2 1/2" BC
USGLO 1914

PROPOSED
ENTRY POINT/
LANDING POINT

PROPOSED BOTTOM
HOLE LOCATION
NORTHEAST BLANCO
UNIT 601 4H

SURVEY NOTES

1. BEARING BASIS FOR THIS SURVEY IS BASED ON THE NORTH AMERICAN DATUM OF 1983, NEW MEXICO STATE PLANE COORDINATE SYSTEM, WEST NEW MEXICO, ZONE 3003.
2. ELEVATION BASIS FOR THIS SURVEY IS BASED ON THE NORTH AMERICAN VERTICAL DATUM OF 1988 (GEOID12A).
3. SURVEYED IN THE FIELD ON 06/28/2016.
4. BEARINGS AND DISTANCE SHOWN ARE MEASURED IN THE FIELD UNLESS OTHERWISE NOTED.
5. ALL MEASURED DISTANCES SHOWN ARE GRID USING A COMBINED SCALE FACTOR 0.99962163.

LEGEND

FOUND MONUMENT O
PROPOSED SURFACE HOLE LOCATION ●
PROPOSED BOTTOM HOLE LOCATION x

NEBU 601 4H WELLBORE DISTANCES	
SHL TO EPLP	1,812'
EPLP TO BHL	11,087'
SHL TO BHL	12,899'

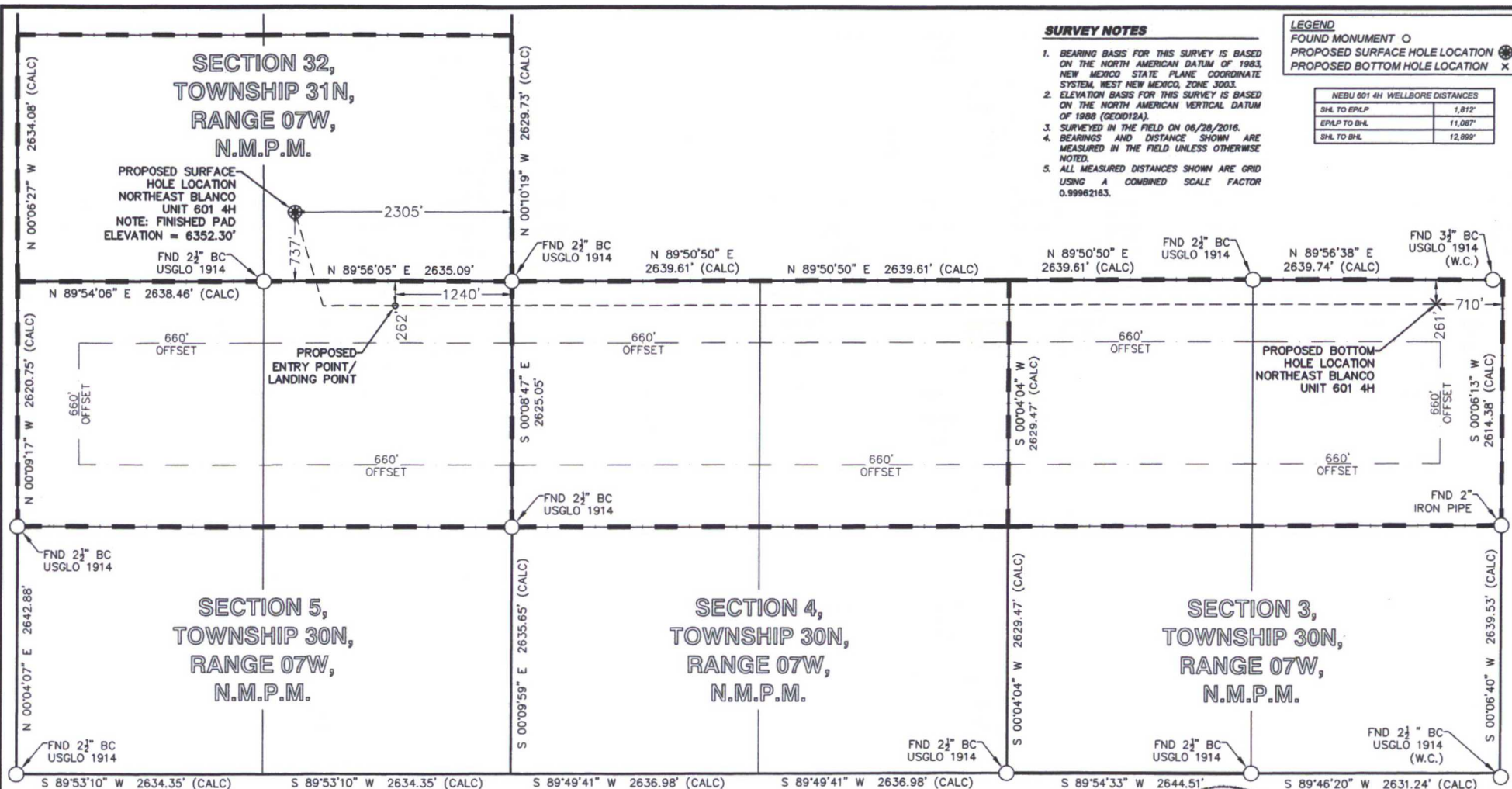

NEBU 601 4H	NAMWZ NAD'83	NAD'83	TIES
PROPOSED SURFACE HOLE LOCATION (SHL)	N (Y) = 2,129,124.15 E (X) = 2,793,331.87	LAT. = 36.85065880°N LON. = 107.59325966°W	FSL = 737' FEL = 2305'
PROPOSED ENTRY POINT (EPLP) LANDING POINT (LP)	N (Y) = 2,128,126.00 E (X) = 2,794,400.03	LAT. = 36.84810967°N LON. = 107.58961753°W	FNL = 262' FEL = 1240'
PROPOSED BOTTOM HOLE LOCATION (BHL)	N (Y) = 2,128,151.88 E (X) = 2,805,487.20	LAT. = 36.84809649°N LON. = 107.55172402°W	FNL = 261' FEL = 710'



SURVEYORS CERTIFICATE

I, MARSHALL LINDEEN, A PROFESSIONAL LAND SURVEYOR IN THE STATE OF NEW MEXICO, DO HEREBY CERTIFY THAT THE WELL LOCATION SHOWN ON THIS PLAT WAS PLOTTED FROM FIELD NOTES OF ACTUAL SURVEYS MADE BY ME OR UNDER MY SUPERVISION AND THAT THE SAME IS TRUE AND CORRECT TO THE BEST OF MY BELIEF.



DRAWN BY CB/AD	CHECKED BY MWL	SCALE 1"=1000'	DATE 01/27/2017	SHEET 1 OF 1	REVISION
-------------------	-------------------	-------------------	--------------------	-----------------	----------

BP AMERICA PRODUCTION COMPANY US LOWER 48 ONSHORE
WELL LOCATION EXHIBIT
NORTHEAST BLANCO UNIT 601 4H PART OF SECTION 32, TOWNSHIP 31N, AND PART OF SECTION 4 & SECTION 5, TOWNSHIP 30N, RANGE 07W, N.M.P.M., SAN JUAN COUNTY, AND PART OF SECTION 3, TOWNSHIP 30N, RANGE 07W, N.M.P.M., RIO ARriba COUNTY, NEW MEXICO