

Submit 1*Copy To Appropriate District Office
District I - (575) 393-6161
1625 N. French Dr., Hobbs, NM 88240
District II - (575) 748-1283
811 S. First St., Artesia, NM 88210
District III - (505) 334-6178
1000 Rio Brazos Rd., Aztec, NM 87410
District IV - (505) 476-3460
1220 S. St. Francis Dr., Santa Fe, NM 87505

State of New Mexico
Energy, Minerals and Natural Resources

Form C-103
Revised July 18, 2013

OIL CONSERVATION DIVISION
1220 South St. Francis Dr.
Santa Fe, NM 87505

WELL API NO. 30-045-35374
5. Indicate Type of Lease STATE <input checked="" type="checkbox"/> FEE <input type="checkbox"/>
6. State Oil & Gas Lease No. VO-8078
7. Lease Name or Unit Agreement Name Juniper 31
8. Well Number #31
9. OGRID Number 006515
10. Pool name or Wildcat Basin Fruitland Coal

SUNDRY NOTICES AND REPORTS ON WELLS
(DO NOT USE THIS FORM FOR PROPOSALS TO DRILL OR TO DEEPEN OR PLUG BACK TO A DIFFERENT RESERVOIR. USE "APPLICATION FOR PERMIT" (FORM C-101) FOR SUCH PROPOSALS.)

1. Type of Well: Oil Well ☐ Gas Well ☒ Other

OIL CONS. DIV DIST. 3

2. Name of Operator
Dugan Production Corp.

MAR 01 2017

3. Address of Operator
709 East Murray Drive, Farmington, New Mexico 87401

4. Well Location

Unit Letter B : 700 feet from the North line and 1600 feet from the East line
Section 31 Township 24N Range 11W NMPM County San Juan

11. Elevation (Show whether DR, RKB, RT, GR, etc.)
6190-GL

12. Check Appropriate Box to Indicate Nature of Notice, Report or Other Data

NOTICE OF INTENTION TO:

PERFORM REMEDIAL WORK ☐ PLUG AND ABANDON ☐
TEMPORARILY ABANDON ☐ CHANGE PLANS ☐
PULL OR ALTER CASING ☐ MULTIPLE COMPL ☐
DOWNHOLE COMMINGLE ☐
CLOSED-LOOP SYSTEM ☐
OTHER :Construct access road and gas and water pipeline ☒

SUBSEQUENT REPORT OF:

REMEDIAL WORK ☐ ALTERING CASING ☐
COMMENCE DRILLING OPNS. ☐ P AND A ☐
CASING/CEMENT JOB ☐
OTHER: ☐

13. Describe proposed or completed operations. (Clearly state all pertinent details, and give pertinent dates, including estimated date of starting any proposed work). SEE RULE 19.15.7.14 NMAC. For Multiple Completions: Attach wellbore diagram of proposed completion or recompletion.

Operator proposes to construct access road and produced water and gas transportation pipelines for the subject well to a centralized water collection and disposal system and gas compression and sales system. Detailed drawings of the proposed access road and pipeline are attached. The access road will be 1,985.7-ft. in length and the pipelines will 2,117.4-ft. in length. Both pipelines will be buried in the same trench and the access road will be constructed within the 30-ft. wide pipeline ROW. The portion of access road that is "on-lease" and is on State surface is 1,930.9-ft in length and the portion of pipeline that is "on-lease" and is on State surface is 2,047.3-ft. in length. The remaining portions of access road and pipeline are "off-lease" on Federal surface. Right-of-Way applications have been submitted for those portions of access and pipeline that are on Federal surface. Construction will begin when all necessary permits have been approved.

Spud Date:

Rig Release Date:

I hereby certify that the information above is true and complete to the best of my knowledge and belief.

SIGNATURE Kurt Fagrelus TITLE Vice President DATE 2/27/2017

Type or print name Kurt Fagrelus E-mail address: kfagrelus@duganproduction.com PHONE: 505-325-1821

For State Use Only

APPROVED BY: Accepted For Record TITLE _____ DATE _____

Conditions of Approval (if any): CS

DUGAN PRODUCTION CORP. JUNIPER WEST 31 #31 PIPELINE & ACCESS ROAD

LOCATED IN NE/4 SE/4 & NE/4 SECTION 31, T24N, R11W,
N.M.P.M., SAN JUAN COUNTY, NEW MEXICO

EXHIBIT 1a.

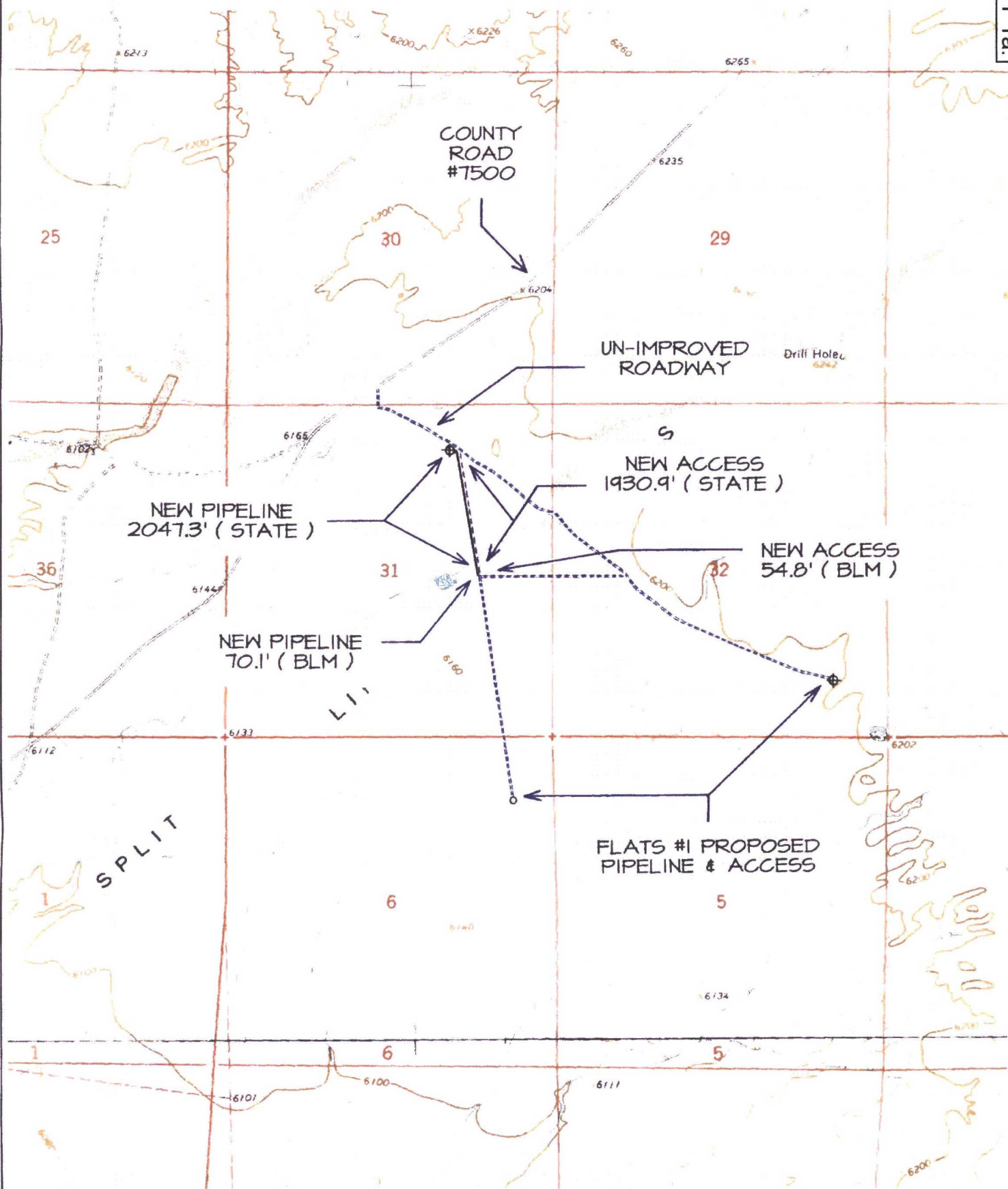

TOPO NAME : ALAMO MESA EAST

⊕ PRODUCING WELL

⊗ PLUGGED & ABANDONED WELL

EXHIBIT 1b.

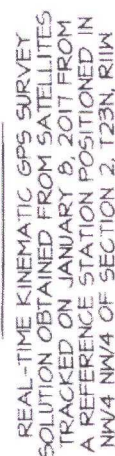

BEFORE ANY CONSTRUCTION BEGINS, CONTRACTOR IS ADVISED TO CALL ONE-CALL FOR LOCATION OF ANY MARKED OR UNMARKED PIPELINES OR CABLES IN THE AREA OF THE PROJECT.

A circular professional seal for Jason C. Edwards. The outer ring contains the text "JASON C. EDWARDS" at the top and "REGISTERED PROFESSIONAL SURVEYOR" at the bottom. The inner ring contains the text "NEW MEXICO". The center of the seal contains the license number "15269".

~ SURFACE OWNERSHIP ~ Bureau of Land Management	
0+00 TO 0+54.8	54.8 FT / 3.3 RODS

JASON C. EDWARDS

Jason C. Edwards, P.L.S.
New Mexico L.S. #15269

Prepared for:
DUGAN PRODUCTION
P.O. BOX #420
FARMINGTON, NM 87499

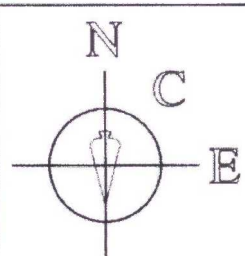

Land Surveyor:
Jason C. Edwards

Mailing Address:
Post Office Box 6612
Farmington, NM 87499

Business Address:
111 East Pinon Street
Farmington, NM 87402
(505) 486-1695 (Office)
nccsurveyors@gwstoffice.net

SURVEYS, INC.

SHEET 2 OF 5	CHECKED BY: J.C.E
FILENAME: 241131A1	DRAWN BY: SLE

EXHIBIT 17C.

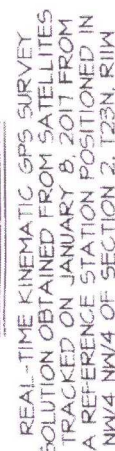

BEFORE ANY CONSTRUCTION BEGINS, CONTRACTOR IS ADVISED TO CALL ONE-CALL FOR LOCATION OF ANY MARKED OR UNMARKED PIPELINES OR CABLES IN THE AREA OF THE PROJECT.

PLAT NOTE

BASIS OF BEARING

FOUND
1932 GLO
BRASS CAP

PLAT NOTE

0+54.8 TO 19+85.7	1930.9 FT / 117.0 RODS
-------------------	------------------------

Business Address:
111 East Pinon Street
Farmington, NM 87402
(505) 486-1695 (Office)
ncesurveys@gwestoffice.net

SHEET 3 OF 5	CHECKED BY: JCE
FILENAME: 241131A2	DRAWN BY: SLE

Jason C. Edwards, P.L.S.
New Mexico L.S. #15269

EXHIBIT 1d.

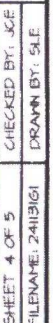
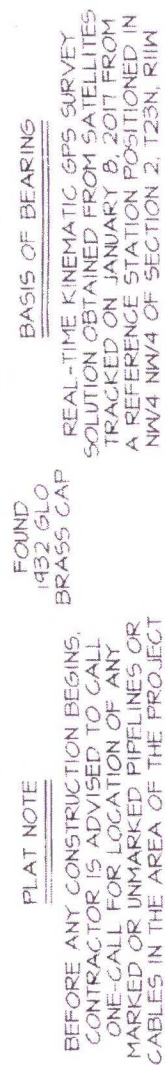

EXHIBIT 1e.



~ SURFACE OWNERSHIP ~ State of New Mexico Land	
0+70.1 TO 21+17.4	2047.3 FT / 124.1 RODS

SURVEYS, INC.

SHEET 5 OF 5	CHECKED BY: KCE
NAME: 2408163	DRAWN BY: GLE