

Submit 1 Copy To Appropriate District
Office
District I - (575) 393-6161
1625 N. French Dr., Hobbs, NM 88240
District II - (575) 748-1283
811 S. First St., Artesia, NM 88210
District III - (505) 334-6178
1000 Rio Brazos Rd., Aztec, NM 87410
District IV - (505) 476-3460
1220 S. St. Francis Dr., Santa Fe, NM
87505

State of New Mexico
Energy, Minerals and Natural Resources

Form C-103
Revised July 18, 2013

OIL CONSERVATION DIVISION
1220 South St. Francis Dr.
Santa Fe, NM 87505

WELL API NO.
30-045-24315

5. Indicate Type of Lease
STATE ☐ FEE ☒

6. State Oil & Gas Lease No.

7. Lease Name or Unit Agreement Name

Mae Gale Com

8. Well Number
1E

9. OGRID Number
006515

10. Pool name or Wildcat
Basin Dakota (71599)

SUNDRY NOTICES AND REPORTS ON WELLS

(DO NOT USE THIS FORM FOR PROPOSALS TO DRILL OR TO DEEPEN OR PLUG BACK TO A DIFFERENT RESERVOIR. USE "APPLICATION FOR PERMIT" (FORM C-101) FOR SUCH PROPOSALS.)

1. Type of Well: Oil Well ☐ Gas Well ☒ Other

2. Name of Operator
Dugan Production Corp.

3. Address of Operator
PO Box 420, Farmington, NM 87499-0420

4. Well Location

Unit Letter L : 1140 feet from the West line and 1460 feet from the South line

Section 24 Township 29N Range 11W NMPM San Juan County

11. Elevation (Show whether DR, RKB, RT, GR, etc.)

12. Check Appropriate Box to Indicate Nature of Notice, Report or Other Data

NOTICE OF INTENTION TO:

PERFORM REMEDIAL WORK ☐ PLUG AND ABANDON ☐
TEMPORARILY ABANDON ☐ CHANGE PLANS ☐
PULL OR ALTER CASING ☐ MULTIPLE COMPL ☐
DOWNHOLE COMMINGLE ☐
CLOSED-LOOP SYSTEM ☐
OTHER: ☐

SUBSEQUENT REPORT OF:

REMEDIAL WORK ☐ ALTERING CASING ☐
COMMENCE DRILLING OPNS. ☐ P AND A ☐
CASING/CEMENT JOB ☐
OTHER: Record Cleanup ☒

13. Describe proposed or completed operations. (Clearly state all pertinent details, and give pertinent dates, including estimated date of starting any proposed work). SEE RULE 19.15.7.14 NMAC. For Multiple Completions: Attach wellbore diagram of proposed completion or recompletion.

During a well inspection and well file review, NMOCD found the location of this well to be incorrect. Upon reviewing the well file, Dugan found a C-102 (attached) dated June 4, 1980 located 1460' FSL & 1140' FWL, Unit Letter L, Section 24, T29N, R11W, this C-102 reflects the correct well location and should have been submitted by Getty Oil Company after the initial C-102 was submitted April 29, 1980 (in OCD records), which located the well at 790' FSL & 790' FWL, Unit Letter M, Section 24, T29N, R11W.

OIL CONS. DIV DIST. 3

MAR 13 2017

Spud Date:

Rig Release Date:

I hereby certify that the information above is true and complete to the best of my knowledge and belief.

SIGNATURE John Alexander TITLE Vice-President DATE March 10, 2017

Type or print name John Alexander E-mail address: johncalexander@duganproduction.com PHONE: 325-1821

For State Use Only

APPROVED BY [Signature] TITLE Data Comp. Manager DATE 3-30-17
Conditions of Approval (if any):

OIL CONSERVATION DIVISION

STATE OF NEW MEXICO
ENERGY AND MINERALS DEPARTMENT

P. O. BOX 2088

SANTA FE, NEW MEXICO 87501

Form C-107
Revised 10-1-78

All distances must be from the outer boundaries of the Section.

Operator GETTY OIL COMPANY		Lease MAE GALE		Well No. 1E	
Unit Letter L	Section 24	Township 29N	Range 11W	County San Juan	
Actual Footage Location of Wells:					
1160 feet from the South line and		1140 feet from the West line			
Ground Level Elev. 5111	Producing Formation Dakota	Pool Basin Dakota	Dedicated Acreage: Acres		

1. Outline the acreage dedicated to the subject well by colored pencil or hachure marks on the plat below.
2. If more than one lease is dedicated to the well, outline each and identify the ownership thereof (both as to working interest and royalty).
3. If more than one lease of different ownership is dedicated to the well, have the interests of all owners been consolidated by communitization, unitization, force-pooling, etc?

☐ Yes ☐ No If answer is "yes," type of consolidation _____

If answer is "no," list the owners and tract descriptions which have actually been consolidated. (Use reverse side of this form if necessary.) _____

No allowable will be assigned to the well until all interests have been consolidated (by communitization, unitization, forced-pooling, or otherwise) or until a non-standard unit, eliminating such interests, has been approved by the Commission.

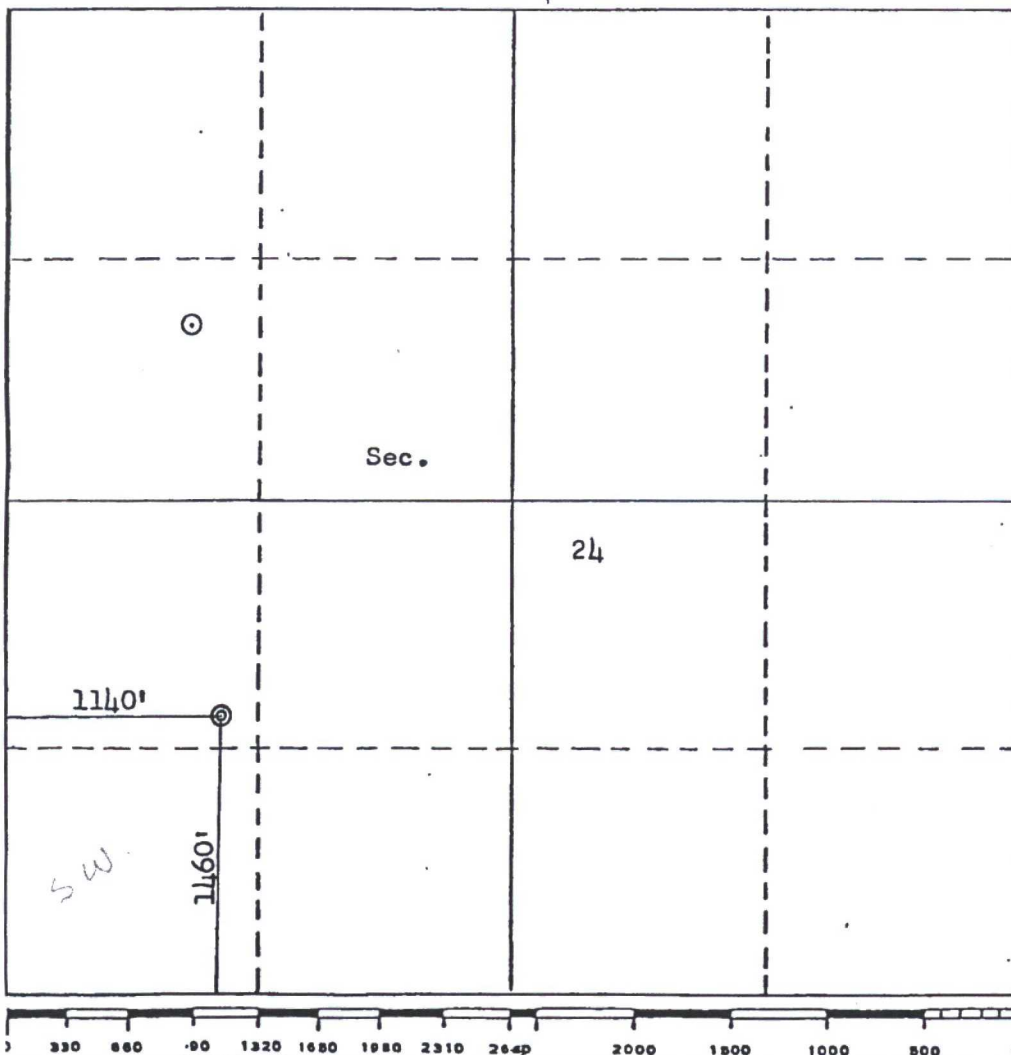

CERTIFICATION

I hereby certify that the information contained herein is true and complete to the best of my knowledge and belief.

Name

Position

Company

Date

I hereby certify that the well location shown on this plat was plotted from field notes of actual surveys made by me or under my supervision, and that the same is true and correct to the best of my knowledge and belief.

Date Surveyed

June 29, 1980

Registered Professional Engineer and/or Land Surveyor

3950

Fred B. Kerr, Jr.

Certificate No.

3950